DAILY, 5c

COLONIST TELEPHONES
All Departments E4111
AFTER 11:30 P.M. AND BEFORE 8:00 A.M. AND SUNDAYS
News Desk E4506
Reporters E3309
Sports E7506
Social Island News E3362
Circulation Mailing Room E3726

The Daily Colonist.

THE OLDEST DAILY ON THE PACIFIC COAST—ESTABLISHED 1858

SUNDAY, 10c

WEATHER FORECAST
Victoria and Vicinity—Cloudy, clearing in the afternoon. Winds light. Little change in temperature.
High Today—50
Yesterday's Sunshine—NIL

NO. 45—NINETY-FIRST YEAR | VICTORIA, BRITISH COLUMBIA, THURSDAY, FEBRUARY 3, 1949 | TWENTY-EIGHT PAGES

Paralysis Near For Vancouver If Plan Failure

B.C.E.R. Says Water Will Last Until March 2 If Care Taken

VANCOUVER, Feb. 2 (CP)—A warning was issued today that unless drastic power restrictions are adhered to Vancouver may face near-paralysis in ten days.

The warning was issued by Howard Walters, an executive of the British Columbia Electric Railway Company, at a meeting of sawdust fuel dealers who sought exemption for their mills.

"Water in our reservoir is good for only ten days under normal city power consumption," he said. "It can be stretched until March 2 with the new 30 per cent industrial cut on top of domestic and mercantile reduction."

Greater Vancouver was in the snow belt today, with a new fall started early in the morning and continuing into the night. The forecast was for colder weather tonight.

Twenty-five thousand workers in the Greater Vancouver industrial area face a loss in weekly wage envelopes, and thousands of others are affected by the power famine.

Store owners and householders were alerted a run on hardware stores for lamps and candles. Oil lamps are used to light store windows and display marquees.

The use of candles for lighting stores, night clubs and restaurants was prohibited by the fire marshal.

Some stores have auxiliary electric plants in operation to light display windows, and automobile display rooms and car lots have emergency power units in operation.

Prayers for rain were offered in Roman Catholic churches during the day. Protestant churches held prayers Sunday.

Street lighting has been reduced, and with giant display signs dark there is a near-blackout in downtown districts. Night trade is almost at a standstill on the deserted streets.

Progress at Campbell River Power Development

Photos by George H. Y. Simpson.

DESPITE a lot of snow, work on the big Ladore Falls generating station at Campbell River is proceeding on schedule. The upper photo shows the big Ladore Falls storage dam above Elk Falls taking shape. In the lower picture, workmen are installing the huge penstock and the Elk River Power Canal supply to big generators totaling 56,000 horsepower, machine two now in operation. The large turbine is expected to turn early this year. The Ladore Falls dam is scheduled to be completed in the Autumn.

Plane Crash Kills Couple In Ontario

BARRIE, Ont., Feb. 2 (CP)—Mr. and Mrs. Jerry Castelli of Library, Pa., a Pittsburgh suburb, were believed dead tonight in the wreckage of their four-seater plane which crashed on the ice of Lake Simcoe about 75 miles north of Toronto.

The couple had been flying to North Bay Civil, on a holiday journey to go ice-fishing on Lake Nipissing with Castelli's cousin, Albert Butti.

CHILDREN AT HOME

It was feared at first that two of the couple's three children accompanied them on the trip. But later it was established that the children were safe in their Pennsylvania home.

The 41-year-old Castelli landed at Toronto's Malton airport at 3 p.m. today. He telephoned Butti that he planned to fly directly to North Bay.

The plane, a Ryan Navion four-seater, was equipped with a direction finder and radio. Castelli, who learned to fly less than a year ago, bought the plane three months ago.

Efforts to get near the wreckage were unsuccessful but the appearance of the crash scene indicated that both Castelli and his 37-year-old wife were dead.

Warns Canada To Halt Trade With Argentina

Bank Officer Cautions Exporters Against Shipping Goods South

OTTAWA, Feb. 2 (CP).—The Bank of Canada tonight cautioned Canadian exporters and importers against doing business with The Argentine "for the next few months at least."

The cautionary note was sounded by a high Government officer in the bank. It followed Tuesday's action by The Argentine Central Bank in Buenos Aires, temporarily discontinuing the granting of foreign exchange for any purpose.

He said the Argentine's financial structure was not sound. The Central Bank in Buenos Aires was in the throes of organizational change. Its reserves of United States dollars were depleted.

GOOD MARKETS

Pending new regulations in the Argentine for making payments to foreign countries, Canada will lose a well-developed post-war market for farm implements, newsprint, seed potatoes, railway cars, rubber products and electrical goods.

During 1948 the Dominion exported about $16,000,000 worth of goods and imported about $6,000,000 worth. Imported goods include tallow, raw hides, skins and tanning materials.

The Bank of Canada officer said "Our chances of selling down there now and getting paid in cash are pretty poor."

He warned that exporters would be "taking a chance" if they shipped southward, hoping that Argentina's suspension of international payments would be lifted soon.

There was nothing, however, to stop a Canadian exporter from accepting payment in Argentine currency and buying Argentine goods for shipment to Canada.

UNABLE TO SAY

The bank officials could not say whether the Latin-American country had an outstanding debt with Canadian exporters. (A London dispatch Tuesday said Argentine's debt to American exporters had reached a considerable sum.)

The Argentine got into trouble, said the officer said, by spending too rapidly the store of dollars she had built up during the world war.

When U.S. post-war civilian production got under way, the Argentine spent much of her reserves of United States dollars on the American market.

Hits Lack Of Interest In North

PRINCE ALBERT, Sask., Feb. 3 (CP).—The Soviet Union was colonizing the vast Northland with as much enthusiasm "as there was antipathy toward the development of the North in Canada," Vilhjalmur Stefansson of New York said tonight.

Mr. Stefansson, who now is compiler of an encyclopedia on the Arctic for the United States Office of Naval Research, was guest speaker at the sixth annual convention of the Hudson Bay Route Association, held here today.

SAID UNORTHODOX

In Canada and the United States it was considered "unorthodox" to enthuse about the Northland, Mr. Stefansson said, but the opposite was true in the Soviet Union.

A sea not much larger than the Mediterranean, navigable by submarines and vessels and which airplanes could cross, separated America and Asia in the North. One was being highly developed with cities of from 20,000 to 40,000 population. (Mr. Stefansson explained that he had reached a considerable sum.)

The Argentine got into trouble, said the officer said, by spending too rapidly the store of dollars she had built up during the world war.

When U.S. post-war civilian production got under way, the Argentine spent much of her reserves of United States dollars on the American market.

Plane Crash Kills Couple In Ontario

No Iron Curtain Parley For Truman, Stalin Told

WASHINGTON, Feb. 3 (AP).—The United States today rejected Prime Minister Stalin's bid for a "peace" talk with President Truman behind the Iron Curtain.

The new Secretary of State, Dean Acheson, stated the United States position emphatically at a press conference, in which he indirectly accused the Soviet leader of playing politics with peace hopes of hundreds of millions of people.

Acheson treated the Russian leadership on the ground that it had consistently blocked all efforts by the United Nations looking toward disarmament, control of the atom bomb and creation of a U.N. police force.

The White House stood by its position that President Truman would be willing to see Stalin—in Washington. But Acheson emphasized that, even in Washington, there would be no discussions which left other international issues out in the cold.

Stalin claimed that his health would not permit him to travel abroad, so the matter apparently had reached a dead end.

Acheson replied point by point to allegations Stalin made last Sunday in response to questions from an American correspondent, Kingsbury Smith of the International News Service. Stalin followed up today with a new offer to Smith looking for a meeting with Truman in Russia, Poland or Czecho-Slovakia.

The substance of Stalin's statement Sunday was that he would be prepared to consider joint issuance of a "peace declaration" with the United States, Acheson said Russia, the United States and all other countries in the world would be pledged "by most solemn treaty commitments not to engage in war with one another."

Six Persons Die In Plane Crash

BAIE DE LA TRINITE, Que., Feb. 2 (CP).—A St. Lawrence Airways plane plummeted nose-first into the airstrip here shortly after beginning an airborne today, killing six of the ten occupants.

An eyewitness to the crash, a taxi driver of this St. Lawrence Gulf village, 250 miles northeast of Quebec City, said he had assisted in removing six bodies and four injured passengers from the wrecked Anson.

A list tonight three of the dead were tentatively identified as:

Ken Smith of Riviere du Loup, the pilot;

George Ouellette of Montreal, plane mechanic;

Lionel Gagnon of Petite Matane, Que., lumber camp worker.

FLOWN TO HOSPITAL

The four injured, who were flown to hospital in Rimouski, were not tentatively identified as:

Edgar Lebel and Donat Cote of Rimouski, Louis Roux of St. Marie-Salome-de-Rimouski, and Roger Boudreault of St. Jean de Cher, all lumber camp workers. The condition of both Lebel and Roux was described as "critical."

Henri Dupreite, the taxi driver, said he and A. Bechard assisted in removing the bodies and the injured from the ill-fated aircraft.

Dupreite estimated that the plane fell about 400 feet in a straight nose-dive, crashing into the 2,800-foot-long airstrip.

The taxi driver said both the pilot and his mechanic and four passengers were dead when he and Bechard reached the aircraft.

An official of Rimouski Airways said a DC-3 was sent to the scene to bring out the four injured. He declined to give further details.

GOING TO SCENE

(Howard Watt, manager of the St. Lawrence Airways, which operated unscheduled flights out of Rivieres du Loup, Que., was reported to have left there tonight for Matane to take a plane early tomorrow to the scene of the crash).

Dupreite said that shortly after beginning his descent the plane hit a "crazy little drop," but the pilot appeared to have righted it.

"All of a sudden, it came straight down, nose first."

BULLETINS

Priest Dies

MOUNT CLEMENS, Mich., Feb. 3 (Thursday) (AP).—A Roman Catholic priest was killed and 30 persons fled unhurt when fire early today swept the St. Joseph Sanitarium here.

Father Thomas Barry of Cleveland was found dead in his room, victim of suffocation. Twenty-five patients and five nuns fled the blaze in zero weather. The fire was brought under control about 2:30 a.m.

Urge Removal

REGINA, Feb. 2 (CP).—The Saskatchewan Dairy Association today urged the Dominion Government to remove the ceiling price on butter before May 15.

B.C. Fires Final Salvos Against Differential Rate

OTTAWA, Feb. 2 (CP).—British Columbia fired its final salvo against the mountain differential freight rate today before the Board of Transport Commissioners.

As closing argument began in the British Columbia application for removal of the above-normal toll on mountain hauls, Attorney-General George Weaver of that Province alleged it is an "unjust" and "iniquitous" and claimed it "practically destroys the benefits British Columbia hoped to obtain through Confederation."

FINANCIAL GROUNDS

C. W. Brazier of Vancouver, associate British Columbia counsel, followed with an argument on financial grounds in which he contended the railways had failed to prove it cost them more to move freight in the Pacific Province than in any other part of Canada.

Hearings have been under way off and on since last October, with the railways seeking to show higher construction and operating costs in British Columbia justify the "differential" rate, which is 1½ times the Prairie scale.

They have contended British Columbia operating conditions costs them about $120,000 a year above normal, while the special rate yields them about $2,500,000.

The argument that opened today, touching off the final phase of the case, is expected to conclude late Friday. The board will hear from Alberta, Manitoba—including special argument for the city of Winnipeg—and the railways.

ATTACK CLAIM

Today, both the attorney-general and Mr. Brazier attacked the railway claim that operating costs are higher in their Province than on the Prairies.

Nowhere in the evidence, said the attorney-general, had the railways shown that the actual cost of carrying freight in British Columbia was more than on the Prairies.

He said the mountain differential rate had exercised a "tremendous impact" on British Columbia. It had limited the area in which British Columbia products could be shipped in competition against those of other provinces.

By doing this, the attorney-general said, the rate actually was a toll on the West Coast Province's primary industries.

Besides that, Mr. Wismer contended, there were rate discriminations as between different sections of British Columbia itself.

The evidence in this case showed there was "not one cent of mountain differential" on the heavy traffic carried by the Canadian Pacific Railway between Kimberley and Tadamac for Consolidated Mining & Smelting Company, a C.P.R. controlled concern.

Li May Risk All in Bid For Peace in Red Areas

NANKING, Feb. 3 (AP).—Acting President Li Tsung-Jen may dare all and fly to Red territory in a bid for peace, his friends said today.

The Communists have marked him as a "war criminal" but these sources say he is ready to risk the chances if there seems no other way.

There is growing belief in Nanking, however, that Li at most will be able to speak for Nanking, Shanghai and Hopeh.

NEW CAPITAL

This is because most Government officials, over whom Li has no control, have moved south to Canton, capital of Kwangtung province, the new capital Saturday when Premier Li intends to stay in Nanking.

In Canton, Gov. Hsueh Yueh of Kwangtung province announced Monday that representatives of what it does, the four southern provinces of Kwangtung, Kwangsi, Hunan and Fukien will fight to the last.

The move for a deal covering Nanking, Shanghai and Hankow all ready is in progress.

A group of professors from Nanking is in Peiping getting Red terms for thanking Hsu Li-Teh, head of Li's official peace delegation, said he also may go to Peiping, not as a delegate, but as an individual interested in peace.

The absence of any Red military operations across the Yangtze from Nanking leaves open Li might be making some progress.

Coal, Food Dwindle Fast In 16 Manitoba Villages

WINNIPEG, Feb. 3 (CP).—Sixteen villages on a snow-blocked, 80-mile rail run in Southwestern Manitoba were reported today to be running short of fuel and food. Drifts of up to 12 feet in depth had stopped or slowed ploughing equipment on the line.

Railway officials said five locomotives, a mountain rotary and a push plough and a work train have been in the area for six days. They described the present snow as the "worst in years." Two additional locomotives and another push-plough have been rushed to the area.

Centres on the 80-mile run are: Minnedosa, Erickson, Elkhorn, Hamiota, Gladstone, Langenburg, Lenore, Waskada, Adelphia, Hartney, Melita, Souris, Mountainside, Plumridge, Glenboro, Lenore and Deloraine.

Neelin, approx 180 miles southeast of Winnipeg, is described as the hardest hit.

Neelin reported by telephone today to Winnipeg that "coal is practically all gone now and food won't last more than a few days."

White House Frowns Fell on U.S. Probe

OPPOSITION to operations of the U.S. House Committee on Un-American Activities was not confined to editorials in so-called "liberal" newspapers. At times it came from the highest source in the land.

Robert E. Stripling, former chief investigator for the committee for ten years, tells something of this opposition in today's installment of "The Communist Conspiracy in the United States," appearing on Page 8.

At times, when the committee turned the searchlight of its investigations and hearings upon Communism, obstruction and sharp criticism came from the White House itself. Read this series of articles for an insight into the difficulty of combatting well-planned subversive work.

Chauvel Named U.N. Delegate

PARIS, Feb. 3 (AP).—Jean Chauvel was named permanent French delegate to the United Nations Security Council today. Chauvel succeeds Alexander Parodi, who will take Chauvel's former job, secretary-general in the Ministry of Foreign Affairs.

Details of Hungarian Trial Lacking As Mindszenty Faces Charges Today

BUDAPEST, Feb. 3 (Reuters).—Joseph Cardinal Mindszenty, Primate of Hungary, will appear before the Hungarian People's Court on charges of high treason tomorrow.

He will be defended by Dr. Kalman Kiraly, former judge appointed by the Ministry of Justice after the cardinal refused, according to official statements to name a defence lawyer of his own choice.

No details of the trial had yet been announced. It was understood that at least six or seven others would be tried together with the cardinal, among them his private secretary, Dr. Andrea Sakar.

TWELVE ARRESTED

Twelve persons, apart from the cardinal and his secretary, were arrested in connection with the case. They included several officials of the Roman Catholic Action organization in Hungary.

Those who will stand trial tomorrow are accused of espionage and of having plotted against the Hungarian Republic for the restoration of the Hapsburg monarchy in Central Europe after a future war.

In addition, the cardinal and others face a charge of large-scale black marketing in foreign currency.

The trial has international implications, since many of the charges so far made public involve leading United States officials in Budapest, among them the American minister, Selden Chapin. Chapin is alleged to have known about the cardinal's activities and to have received espionage reports from him.

There is much speculation here about the attitude the cardinal will take towards his accusers.

Observers advanced range from the possibility that he may "confess everything" to complete refusal on the ground of recognition even the court.

Another point of interest is the cardinal's appearance. It was reported by a Communist correspondent of the Rome Communist Daily Unita.

The reporter said the cardinal had looked well, and that both he and his secretary said they had no complaints of their treatment.

The reporter said the cardinal had refused all comment. Which he regarded as "of a political nature."

U.K. Expects Tourist Boom

SOUTHAMPTON, Feb. 3 (Reuters).—Britain expects 500,000 tourists this year, L. P. Mortiley, chairman of the Government working party on facilities for tourists said today. "Given reasonable conditions it is estimated that the tourist trade will earn as much as £50,000,000 ($200,000,000) by 1952-53," he said.

Israel Rejects Suggestions By Mediator

RHODES, Feb. 3 (AP).—The Israeli Cabinet today has rejected recommendations of Mediator Ralph B. Bunche for a settlement of boundary lines in the disputed Negev.

While this came as a surprise it was generally predicted that it did mean an end to the Israeli-Egyptian armistice talks unless one of the disputants suddenly breaks off further negotiations. Apparently neither side wants to take the responsibility at this time for ending the talks.

In Haifa a reliable source said Israel and Egypt may agree on armistice terms within 36 hours. This informant said Israel is prepared to make concessions.

Highs and Lows Of the Weather

	Min.	Max.	Precip. inches
Montreal	18	28	.05
Toronto	9	31	.05
Sault Ste. Marie	10	24	.05
Winnipeg	14	32	.05
Regina	14	32	.05
Prince Albert	14	32	.05
Saskatoon	14	32	.05
Edmonton	14	32	.05
Lethbridge	14	32	.05
Calgary	14	32	.05
Prince Rupert	32	40	.05
Vancouver	32	40	.05
Penticton	18	30	.05
Nelson	18	30	.05
Kamloops	18	30	.05
Victoria	32	40	Trace
Prince Rupert	32	40	
Prince Edward	32	40	
Resolute	40	48	
Churchill	14	32	
Fort Smith	14	32	
Fort Simpson	14	32	
Lac Le Ronge	18	30	
Fort Nelson	18	30	
Whitehorse	18	30	

TODAY'S FEATURES

Comics ..... Page 24
Culbertson on Bridge ..... Page 6
Editorials ..... Page 4
Finance ..... Page 28
Local News ..... Pages 1, 25
Marine News ..... Page 28
Radio Programs ..... Page 17
Serial Story ..... Page 24
Sports ..... Pages 18, 19
Social ..... Pages 16, 17
Theatres ..... Page 3
Tide Tables ..... Page 28
Vancouver Island News ..... Page 28

Almost-Dry Lake One Reason for Crisis

—CP Photo.

This shows why Vancouver industry and homes must cut power consumption drastically. Stave Lake, scene of huge power development, has less than four feet to drop before generators stop turning. It is one of Lower Mainland's chief sources of electricity. Virtually rainless January was cause.

Russian Offer to Bolster Wheat Pact Gives New Life to World Conference

WASHINGTON, Feb. 3 (CP).—An unheralded Russian statement today shot new life into the International Wheat Conference.

Sergei A. Borisov, the Russian delegate, told a secret session that Russia is prepared to commit "a substantial quantity" to any world wheat agreement, it was learned.

A conference spokesman declined to elaborate but other sources estimated the Russian figure at 100,000,000 bushels a year on the basis of a five-year pact.

LIKE BOLT FROM BLUE

Borisov's statement, to the 12-country quantities committee, came like a bolt from the blue after two days of comparative inactivity. The committee was stalled into adjournment Monday by the failure of many of the 55 countries to state their export and import estimates.

The Russian announcement did two things:

1. It hurried the eight importer members of the committee into a session of their own. Spokesmen for these countries—India, The Netherlands, Britain, Belgium, Italy, Egypt, Brazil and France—said openly they expected to revise their figures upward in view of the Russian offer.

2. It brought from some diplomats attending the conference a frank interpretation that Borisov's pronouncement was another phase of Russia's "peace offensive."

The next step toward an agreement replacing the unsuccessful 36-country pact of last year is a meeting tomorrow of the entire conference. The quantities committee hopes to have ready for that meeting a list of "figures that balance"—the exporters, probable surplus and the importers' estimated needs.

The amounts of which Canada, the United States and Australia expect to have available for export have not been disclosed. But they are believed close to the 500,000,000 bushels a year which they would have undertaken to provide under the 1948 agreement. That amount included Canada 230,000,000; the United States 185,000,000; Australia 85,000,000.

East Indian Visitor In Victoria

Kabal Singh, a disciple of Mohandas Gandhi and a member of the present East Punjab Government in India, is in Victoria to study conditions and to hunt up a printing press. He wants the printing press for a political newspaper in India.

A welcoming ceremony at the Sikh Temple, Topaz Avenue, marked his arrival here.

Kabal said that the Indian people are socialist minded, but will resent any outside influence on their efforts to achieve stability.

He pointed out that resentment was not directed toward the British—only against the idea of overlordship.

India, Kabal thinks, would play a decisive role in a third world war balance-of-power.

Two-Man Board to Probe Great Slave Lake Crash

EDMONTON, Feb. 3 (CP).—A two-man Department of Transport Board of inquiry will open a full-scale investigation into the Great Slave Lake plane crash that claimed three lives, it was announced today by Ken Saunders, district inspector of air regulations.

Mr. Saunders said that the two government men—R. Keetley and J. Currie—are awaiting orders from Ottawa before proceeding to the northern mining district near Yellowknife, N.W.T.

Meanwhile, bodies of the three crash victims are in Yellowknife, where they were taken following discovery of the ill-fated De Havilland Fox Moth yesterday.

Dead are:

Grant Ford, 36, pilot, formerly of Edmonton and an employee of Yellowknife Airways. Henry Denis, Yellowknife, chief of the exploration branch of Consolidated Mining and Smelting Company, and Thomas Lee, a Yellowknife prospector.

TO LOOK OVER AREA

It was reported that at the time of the crash, Ford was flying his two passengers to the O'Connor Lake area to look over some mining property.

The nine-day search for the missing plane ended yesterday when an Edmonton pilot, Verne Simmonds, spotted burned wreckage of the single-engine plane from the air and landed to investigate.

Both Denis and Ford are survived by their widows, who live at the mining settlement.

CONVICTS CAUGHT

WALLA WALLA, Wash., Feb. 3 (AP).—Twenty-five minutes of freedom came to an end for two State Penitentiary convicts today. They walked away from an outside-the-walls work detail, but were caught about 5 p.m. by Assistant Superintendent P. A. Kelly and prison guards on a highway a few miles away.

Trades Council Growth Told By Wilkinson

Retiring Secretary George Wilkinson of the Victoria Trades and Labor Council, gave an outline of the growth and progress of the local council at its regular meeting, held last night in the Labor Hall.

Mr. Wilkinson said that the council had shown an increase from 27 unions, representing 2,000, to 67 unions, representing 9,000 workers.

"The council must never become tied to the tail of any political kite," he warned.

A resolution calling for a subsidy on milk to keep the price at 15 cents or lower, forwarded from the Calgary Trades and Labor Council, received the support of the meeting.

It was decided that a resolution urging re-imposition of rental control should be framed and supported.

Slate of officers installed for 1949 included: President, C. A. Peck; vice-president, V. J. Baines; secretary-treasurer, G. P. Rayment; sergeant-at-arms, Walter Andrews; chairman of organizing committee, Thomas Gooderham; chairman of press committee, Pete Sallaway; halls, Jeanne Jones; legislative, Charles D. Davis; building trades, Richard Hill.

Action Urged To Relieve Unemployment

Immediate action on "postwar" employment projects is urged by Local 118, the Woodworkers' Industrial Union of Canada in a letter to Premier Byron Johnson.

The letter states that projects have already been planned by the British Columbia Government and the Postwar Rehabilitation Council and suggests that these be implemented at once.

The W.I.U. officials quote recent Unemployment Insurance Commission figures to show that unemployed woodworkers represent 10,000 of a total of 25,000 unemployed in the province.

"Seasonal unemployment is not responsible for this figure," the letter states. "A general tightening of the labor market due to a recession of lumber production is the true cause," it claims.

Erection of a new post office in Victoria and the building of the "West Coast road" are urged as a means of alleviating present unemployment conditions.

Complete coverage for all classes of workers by unemployment insurance is also asked for in the letter.

Fencing Class Planned at 'Y'

Teen-age fencing classes for boys and girls between 13 and 18 will begin next Tuesday at the Y.M.C.A., Bob Morrison, program secretary, announced Tuesday.

The classes will be held at 7.30 p.m. under the instruction of Harold Evans. Interested teen-agers are urged to submit applications for the classes immediately, as the class will be limited to 20.

Mr. Morrison said the new set of classes came as the result of a strong demand on the Y.M.C.A. in later weeks to provide more activity for teen-age residents of Victoria.

He said dancing instruction may be the next teen-age program.

Hunt Club Asks For Extension

The Colwood Park Racing Association has given the Victoria Riding Academy and Hunt Club notice to vacate its premises on the Willows fair grounds by March 31.

D. B. Carley, club official, asked the Oak Bay Council last night for an extension of time because he said word was awaited from the Hudson's Bay Company in reference to a location which would be ideal for the riding academy.

Council decided that the request should be made to the Racing Association. Council, however, had no objection to the extension if the agreement between the association and the municipality was not broken.

Underwriters Plan Program Of Education

Annual meeting of the Life Underwriters' Association of Canada held in Toronto recently was attended by delegates of local associations from Victoria, B.C., to Sydney, Nova Scotia, a report from local delegate Thomas Watson states.

Mr. Watson, past president of the Victoria Life Underwriters, reports that 1948 was the most successful year in the history of the Dominion body, membership reaching an all-time peak of 5,000.

A record total of 900 are now qualified as chartered life underwriters in Canada, he says. One hundred members qualified this year.

The association is today discussing with educational leaders, the desirability of including in school curriculum courses on how to spend money wisely as well as on how to earn it, Mr. Watson reports.

"Financial security depends more on how money is spent than on the actual amount earned," he quotes Dominion membership as saying.

May 24 Group Holds Meeting

A constitution was drawn up under the Societies Act and was presented to representatives of the member organizations of the Greater Victoria May 24 Committee in the City Hall last night.

Members will take the drafted constitution back to their respective organizations for discussion. It was decided that a general meeting would be held in two weeks to elect officers for the proposed new Greater Victoria Celebrations Association.

It was agreed that Alderman C. F. Banfield, R. G. McLachlan and Captain N. Foster remain in office until that time.

There will be a special meeting dealing with finances February 8 at 8 p.m. in the City Hall.

To Prohibit Colored Oleo

OLYMPIA, Wash., Feb. 2 (AP).—Sen. Virgil Lee, Chehalis Republican, said tonight House Bill 45 prohibiting sale or commercial use of colored oleomargarine will be acted upon soon by the Senate.

The measure, which passed the House last week after several stormy sessions, also repeals the 15 cent-a-pound tax on uncolored oleo sold within the state.

Greater Victoria Property Owners' Association will meet at 1416 Douglas Street, 8 p.m., February 8, to discuss the mill rate, etc. Property owners, please attend.

CLEARANCE
SNUGGIES and VESTS

SPECIAL CLEARANCE OF ODDMENTS IN COTTON SNUGGIES AND VESTS.
Reg. 79c. each 69¢
Reg. 1.25 each 95¢

CLEARANCE OF ODDMENTS IN CORSETRY AT GREATLY REDUCED PRICES

NEW SPRING SHADES IN GRESHAM NYLONS
• BRONZIQUE A rich tropical bronze
• AMBER GLEAM A lively burnished shade
• SUMMER TAUPE Sophisticated neutral shade
• NAIVE BEIGE A smart muted beige.

B.M. Clarke LIMITED 711 YATES ST.

Sun Ray
VENETIAN BLINDS
2819 QUESNEL STREET
FOR FREE ESTIMATES
PHONE E 4631

Affordable luxuries for particular men
TIE CLIPS — TIE SLIDES
KEY CHAINS
CUFF LINKS
CIGARETTE LIGHTERS, ETC.
ASK ABOUT OUR CONVENIENT BUDGET PLAN
F. W. Francis Ltd.
DIAMOND MERCHANT 1310 DOUGLAS STREET

"BENDIX"
THE AUTOMATIC
Home Laundry
GIVES YOU
"WORKLESS WASHDAYS"
PLUS THESE 4 FAMOUS FEATURES:
1—CLOTHES SAVING, TUMBLE ACTION
2—WATER-SAVER CYLINDER
3—EXTRA CLEAN, TRIPLE RINSING
4—BASKET-LEVEL PORTHOLE
• WASHERS $299.50 • DRYERS $289.50
C. J. McDowell
Victoria's Plumbing and Heating Centre
1000 DOUGLAS

★ 2 ONLY
FOR IMMEDIATE DELIVERY
Westinghouse ELECTRIC RANGE

Westinghouse ELECTRIC RANGE
MODEL A-4-M
$230.00
This Beautiful Range Is a Space-Saving Cooking Unit, Combining All the Westinghouse Quality Features: 5 Cooking Speeds on Top Elements, Big Spacious Automatic Oven, High Speed Elements
SOLD ON MACDONALD'S FAMOUS TERMS
MACDONALDS
747 YATES ST. E 1171

STOKER COAL
Nanaimo-Merced Blend
High B.T.U. Content
ROSE FUEL CO.
PHONE E-1185

NEW! CADBURY'S Instant DRINKING CHOCOLATE

Made right in the cup!
HERE'S ALL YOU DO! Place 3 rounded teaspoons Instant Chocolate in cup. Pour on hot milk (or hot milk and water) and stir.
OTHER GRAND USES
• MAKES AN INSTANT CHOCOLATE SYRUP!
• A QUICK CHOCOLATE ICING!
• A CREAMY FUDGE!
YOU'LL FIND THESE RECIPES ON THE TIN!
Don't wait! Ask for this new treat at your grocer's —TODAY!

Javex
CUTS CLEANING, WASHING, AND BLEACHING COSTS IN HALF!
Javex works gently and safely. Yet its action is so thorough that the quantity required to achieve finest results is one-third to one-half less than most other bleaching and cleaning fluids. Prove this for yourself by comparing the "Quantities required" in the directions! Ask your Grocer for Javex.

UPSTAIRS, DOWNSTAIRS ALL AROUND THE HOME
Javex WASHES AWAY STUBBORN DIRT AND STAINS
For all of the hard jobs, in the laundry, in the kitchen and in the bathroom let Javex lighten your labors! Javex gets out the stubborn dirt and stains, removes any unpleasant odors, and makes everything sunshine sweet, radiantly white, and HOSPITAL CLEAN!

LAUNDRY A little Javex makes whites whiter than new. Removes stains too!
KITCHEN Makes sinks, drainboards, refrigerators, etc., sweetly clean and sparkling!
BATHROOM Removes stains and odors from toilet bowls, basins, tubs. Leaves porcelain gleaming white!
DENTURES A Javex bath keeps dentures bright and white, clean and sweet.
FOOT BATH A refreshing, restful foot bath. Javex kills odors.

JAVEX Liquid Sunshine
MADE IN BRITISH COLUMBIA

Victoria Artists Hold Exhibition

—Colonist Photo

OWEN Goward, Victoria-born artist, stands reflectively before three of pictures being shown at Victoria Art Gallery and Studio exhibition in which his wife, Elizabeth, is sharing. Mr. Goward, a member of Oregon Society of Artists, works almost entirely in water colors, does picture "in few hours." He paints in time out from his work as logging engineer, would like to paint full time. Critics have said that his work fully captures spirit of "time and place." Mrs Goward specializes in crayon drawings and portraiture. Not many of her portraits are on display because subjects "buy them immediately." Goward exhibition, which started on Monday this week at 1121½ Douglas Street, will run through Saturday.

Prize Money Allocation Protested by Veterans

Plans of the Naval Board to disregard tradition and allocate $3,000,000 of Canadian Navy "prize money" won in the last war, to benevolent funds of the navy and R.C.A.F. are being indignantly protested by naval veterans who feel they should "at least have been consulted on the matter."

In the past, navy prize money has traditionally gone to officers and ratings who took part in the actual "prize-taking" engagement. During the last war this plan was altered by Canadian naval authorities so that all personnel who had "sea time" could benefit from the prize sharing.

Now it looks as though tradition is going to undergo another alteration.

Following announcement of the Naval Board's plan, Commander Beard, commander of H.M.C.S. Prince Robert when it captured the German motorship Weser in 1940, stated that he "questioned the legality" of the proposal. He said that he strongly objected to the Naval Board plan, on behalf of the officers and ratings who served with him on the Prince Robert.

NEW PROTESTS

Yesterday new protests were being heard.

B. A. Norman, secretary of the Naval Veterans' Branch of the Canadian Legion, Victoria, said he expected the question of the Naval Board plan to be discussed both at an executive meeting February 10 and a general meeting, February 15.

Referring to the prize money distribution the Naval Vets' secretary said, "Navy veterans used to ask us 'when?' Now they'll be asking us 'why not?'"

Naval Veterans' representatives in the Dominion Executive Council of the Canadian Legion had posed questions about the prize money allocation last November in Ottawa, Mr. Norman said. At that time, the representative, J. Wittcomb of Victoria, was told by Admiral Grant, Chief of Naval Staff, that no preparations to distribute the prize money had been made. The admiral also stated that word had not yet been received of the amount of the prize money, according to Naval Veterans officials.

"Apparently no mention was made of plans to divert the money to benevolent funds," Mr. Norman stated.

MANY COMPLAINTS

Local Army, Navy and Air Force Veterans members will probably also bring the prize money question up for discussion at their next meeting, according to Victoria Branch Secretary J. O. Rivers. Speaking for himself personally, Mr. Rivers thought the Naval Board action "high-handed."

"The least they could have done was to let the men concerned speak for themselves," he said.

Officers and ratings stationed at Esquimalt, who feel themselves slighted by the Naval Board ruling, say that there were many complaints about the plan.

Officials of the Canadian Naval Service Benevolent Trust Fund, largest gainer under the Naval Board ruling, said that as far as they knew the question had been settled although they had not been officially notified of date or exact amount of the allocation.

"We have had a Navy Headquarters press release from Ottawa telling us that we are to administer two-thirds of three-quarters of the total amount," they said last night. "As far as we know the other quarter is to go to the R.C.A.F. benevolent fund.

NOT ASKED FOR

Fund officials stressed the fact that they had not asked for the prize money.

"But we will be mighty glad to get it," Captain R. C. Wright of Victoria, a Dominion vice-president of the benevolent fund, stated.

Capt. Wright said that the naval service benevolent fund operated under a charter and was specifically administered to relieve distress among active service and ex-service naval personnel and their dependents.

He said that fund officials had become worried in the past year because capital was being touched.

"It has been impossible to meet all the claims made to us out of interest alone. We have been hoping for new funds.

"DO MORE GOOD"

"The prize money will do more good by being used to relieve distress than in a general hand-out," Capt. L. B. Prentice, chairman of Western Claims for the fund, declared.

Calling attention to the benevolent fund's record, he pointed out that last year a fund of $900,000 was handled at an administrating cost of only $5,400.

"There are only four paid fund employees in the Dominion," he stated, "two in Ottawa and one part-time in Victoria and in Halifax."

The fund expended $50,000 more than its income in 1948, Captain Prentice said.

"I am convinced that there is much distress among both serving and ex-naval personnel," he stated. "Administration of the prize money through a benevolent fund would relieve much of it. Ten dollars prize money per man would not."

Arrange Funeral For D. F. Collins

Funeral services for David Frederick Collins, a resident of Victoria for the past 37 years, who died Tuesday at St. Joseph's Hospital, will be held Saturday at 1.30 p.m., in McCall Brothers' Floral Funeral Chapel. Interment will be in Colwood Burial Park.

Mr Collins, who lived at 3158 Jackson Street, was born in Northern Ireland. He is survived by his widow Florida, two brothers, John and Hugh, in Armagh, Northern Ireland; two sisters, Mrs. Isabel Holmes and Edith Collins, also residing in Northern Ireland.

Mr. Collins for many years was a member of the L.O.L. and A.F. & A.M.

B.C. Electric Announces New Postings

E. F. Fox, public relations assistant with the B.C. Electric in Victoria since August, 1945, has been promoted to the post of public relations representative at the Vancouver offices of the same company, it is announced.

The transfer will be effective in mid-February.

Born and educated in Victoria, Mr. Fox spent ten years as a newspaperman in the city, having served on both The Victoria Times and The Daily Colonist. He joined the B.C. Electric following his discharge from the R.C.N.V.R. where he served five and a half years, a good portion of which was spent in the North Atlantic convoy forces.

E. F. FOX

MORLEY H. COLLINS

Mr. Fox is succeeded in Victoria by Morley H. Collins of the B.C. Electric department of public information in Vancouver.

A native of Manitoba and Governor-General's medalist in 1932, Mr. Collins was five years reporter and five years editor of a daily and weekly newspaper in Portage la Prairie and served simultaneously between 1937 and 1942 as a staff writer for The Winnipeg Tribune. During the war, he was almost four years with the R.C.A.F. radar division and on discharge was copy chief for two years at O'Brien Advertising in Vancouver before joining the B.C. Electric.

Mrs. Collins will join her husband here later in February.

Overflow House Hears Jan Peerce in Recital

An enthusiastic audience which overflowed onto the stage heard Jan Peerce, tenor, assisted by Warner Bass at the piano, in recital at the Royal Victoria Theatre last evening.

Mr. Peerce was decidedly better in his dramatic numbers than in the lighter groups. His voice, while not very heavy, is well handled. The applause following the recitative "Tombe Degl'ave Miei" from Donizetti's "Lucia di Lammermoor," was prolonged, and in response he sang "La Dase" by Rossini. These, and an aria from "La Tosca," also an extra, later in the evening, were the highlights of the program.

For his opening group, the soloist presented "Where'er You Walk" and "Say to Irene" by Handel; "Love Has Eyes" by Bishop, and "There's Not a Swain on the Plain" by Purcell. Of these, "Love Has Eyes" had more warmth than the others.

AUDIENCE FAVORITE

Following the intermission, two German songs, "Zueignung" by R. Strauss, and Schubert's "Ungeduld" were presented, then Faure's "Apres un Reve" and "Le Soleil et la Mer" by Pourdrain, sung in French. This last was the favorite with the audience.

The concluding numbers were four modern ballads, "Life and Death" by Coleridge-Taylor, "In the Silence of the Night" by Rachmaninoff, "Do you Remember?" by Levitsky and Roger Quilter's "Love's Philosophy." The first selection being rather more dramatic, was most pleasing.

For his pianoforte group, Mr Bass opened with the Chopin "Polonaise Militaire," which was a distinct disappointment, followed by Debussy's "La Soiree Dans Granade," which was much more artistically interpreted. The "Ritual Fire Dance," by De Falla, from his "El Amor Brujo," was played with an infectious vigor which brought warm applause from the audience. The pianist was recalled and as an encore gave Debussy's "Claire de Lune," which was the most enjoyable of all. As an accompanist he was very good throughout.

In response to the applause, Mr. Peerce sang the "Waltz Song" from the "Gypsy Baron," by Strauss, then "The Jasmine Door," by Scott, which he had presented when he last sang in Victoria. He concluded with "O Solo Mio" and "The Bluebird of Happiness."

The Local Scene

With Additional District News on Page 21

Open House Will Be Feature Of White Cane Week in City

An open house in the Uganda Room of Prince Robert House on Saturday, February 12, will be the feature event of the fourth annual White Cane Week in Victoria, from February 6 to 13.

Handicraft and works of art by the blind will be on display during the afternoon. The Braille system of reading, and games that are available to the blind, will be demonstrated. Members of the blind choir will entertain during the afternoon. Refreshments will be served.

Captain H. A. Larsen of the R.C.M.P. has been invited to give a lecture on his trips to the Arctic in the patrol boat St. Roch, on one of which he completed the North West Passage route. He started the trip in 1940 from Vancouver, and arrived in Halifax in 1942. Captain Larsen is in the East but is expected to be back in time. The lecture is to take place in Prince Robert House on Wednesday, February 8 at 2:15 p.m.

On Monday, February 7, there will be a short radio broadcast over CJVI at 8.30 a.m.

White Cane Week is an occasion to acquaint the general public with the problems and abilities of the blind. It is sponsored by The Canadian Council of the Blind and The Canadian National Institute for the Blind.

FLOOR SPACE KEY

A veterans' housing project at the Willows' fair grounds might be possible if Central Mortgage and Housing Corporation increases by 100 square feet floor areas of its house plans, according to F. W. Jones, member of the Canadian Legion Zone Council delegation which recently interviewed Oak Bay Council.

Mr. Jones expressed the opinion Tuesday night at a Britannia Branch meeting that Oak Bay might agree to allowing construction of C.M.H.C. houses if minimum floor areas were raised from 800 to 900 square feet, Oak Bay's minimum.

The branch passed a resolution asking the Crown corporation to increase the floor space.

ENDORSED

Oak Bay Council last night endorsed a Port Alberni resolution asking for payment of Provincial Government grants for construction and maintenance of highways through municipalities as set out in the Goldenberg Report. The resolution will be forwarded to the Union of British Columbia Municipalities.

ROSE SOCIETY

The monthly meeting of the Victoria Rose Society will be held in the City Hall on February 8 at 8 p.m. George Nunn and George Hepworth will be the principal speakers.

Officers of the society include Ald. D. D. McTavish, president, W. E. A Barclay, vice-president; W. H. Warren, secretary-treasurer pro tem, and George Hepworth, George Nunn, Fred Taylor, John Ritz, P. A. Gibbs, Alex Johnston, W. B. Christopher, W. H. Warren, members of the executive.

"CRIB" COINCIDENCE

An unusual coincidence occurred in cribbage this week. After reading a report in Tuesday's Colonist regarding Peter Willis holding a perfect cribbage hand, Mrs. C. Fairall, 1193 Burdley Avenue, wrote in after she had noticed that she had held the identical hand the same night.

MOVE POLE

Removal of a pole at the junction of Oak Bay Avenue and Newport Avenue, was ordered last night by Oak Bay Council. The B.C. Electric quoted a figure of $53.30 to move the pole eight to ten feet southeasterly. The pole was considered a traffic hazard, A. B. G. Musgrave, municipal engineer, reported.

NAMED REPRESENTATIVE

Councillor Fred A. Robinson, Oak Bay, last night was appointed the council's representative on the Community Welfare Council of Greater Victoria. Councillor Robinson also was appointed to a new division of the Welfare Council dealing exclusively with help to aged citizens.

SELECT NAME

Naming of a street in the new Cranmore Road subdivision after Ald. Mrs. Margaret D. Christie was approved last night by Oak Bay Council.

"Christie Road" was the name agreed upon by the City Council for the proposed un-named street which will connect Cadboro Bay Road and Cranmore Road in the city-owned subdivision near the Aged Men's Home.

On motion of Councillor George Murdock, Oak Bay Council agreed to inform the city that its suggestion is given wholehearted approval.

Reeve Robert A Wootton, Councillor J. V. Johnson and Councillor Murdock paid tribute to the work of Ald. Christie, chairman of the Aged Men's Home committee.

TALKS ON PLANTS

Members of the Victoria Horticultural Society, at a recent meeting, heard a talk by Andrew Leitch, superintendent of parks, New Westminster, on various means of increasing plants: by seed, layering, cutting, division, budding and grafting.

CHURCH LECTURE

A lecture on the "Christian Science: Its Restorative Mission" will be delivered Friday, February 11 at 8 p.m. in the First United Church of Christ, Scientist, corner of Chambers Street and Pandora Avenue, by Earl McCloud, C.S.B., San Antonio, Texas.

Mr. McCloud is a member of the Board of Lectureship of the Mother Church, Boston Mass. The lecture is free.

There are many mountains on islands in the South Seas that have never been surveyed.

Today's Question

Answer on Page 4

What makes plants green?

Oak Bay Told Pay Bid Share

Salary increases sought by Greater Victoria school teachers would cost Oak Bay $52,470, which represents 5.7 mills, A. D. Findlay, municipal clerk, informed the council last night.

The teachers' demands would cost the component parts of the school district about $330,000, T. L. Christie, secretary of the Greater Victoria School Board reported to the council.

On motion by Councillor P. A. Gibbs council will make a submission to the arbitration board. Council termed the increases "alarming."

Reeve Robert A. Wootton noted that Oak Bay taxpayers had taken an increase in taxes since formation of the Greater Victoria School Board. School population in the municipality has increased from 983 in 1938 to 1,180 last year, Councillor Gibbs stated. Per capita costs, he said, have increased from $61 to $90.

THE WEATHER
ONE YEAR AGO TODAY
February 3rd
Cloudy—Snow and Rain in A.M.
HIGH - - 42
LOW - - 32
Bayview Woodworkers
360 BAY STREET G 8831
Medicine Cabinets, Builders' H'dware

Many Classes Conducted By Brigade

St. John Ambulance Brigade of Victoria is training and examining a Provincial Police first-aid class every three months, according to a recent brigade report.

A different group is put through in each three-month period, the report states. Members of different municipal police forces are also represented in the classes.

At the end of the course the first-aid work of students is examined by a St. John Ambulance examiner and a doctor, the report says. Last examination was held Tuesday, with all students making a high mark, according to examiner E. J. Harwood, of the brigade.

An industrial class of 30 members started the first-aid course yesterday, according to an announcement in the report. A class of 50 Normal School students, at present in progress, will be graduated at the end of February.

Junior class in first-aid and home nursing is also being held at the present time and a class of 30 members is receiving first-aid instruction at 718 View Street every Friday afternoon.

The juniors are also being taught lifesaving and first-year semaphore signalling under St. John Ambulance instructors, who are also conducting a junior child welfare class.

Setting The Mood for Spring

It's the fresh whiff of a coming season . . . these lovely Spring styles arriving daily at Mallek's. Delicately styled for lovely quality, complete in size range and the new colors you'll wear for Spring . . . They're arriving at Mallek's now.

SUITS
COATS
DRESSES

Mallek's
1212 DOUGLAS

Value Plus Quality in STANDARD FEBRUARY FURNITURE SALE

Outstanding SPECIALS in Bedroom Suites

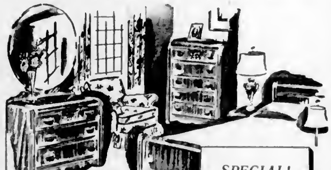

SPECIAL!
4-PIECE
BEDROOM SUITE
In hand-polished walnut.
$119.00

A four-piece toasted MAHOGANY SUITE, priced low originally at $169.75 and outstanding value now. Vanity with square plate-glass mirror, bench, chiffonier, bed. February Sale price — $159.00
$15.90 down will give delivery.

Another FOUR-PIECE SUITE of matched walnut. Wing mirror, vanity and bench, chiffonier and bed. Most attractive design. Regular $175.00 — $164.50
$16.40 down.

Four-piece MODERN SUITE in lovely walnut. Round plate-glass mirror, vanity, bench, bed and chiffonier. $30.00 cut from the regular price of $225.00 — $195.00
$19.95 down.

Four-piece WALNUT SUITE in period design with plate-glass mirror and handsome five-drawer chest. Regular $269.00. February Sale price — $239.00
$23.90 down.

Colonial style TWIN BED SUITE of glowing amber maple and in quaint design. Vanity with mirror, night table, bench, twin beds, chest. Reg. $391.00. February Sale price — $349.00
$34.90 down.

Lovely TWIN BED SUITE in toasted oak. Extra large plate-glass mirror, vanity, bench, night table and chest. Regular $469.00. February Sale price — $399.00

Right Through — Yates to View

Standard Furniture
Owners of Victoria

1858 The Daily Colonist 1949

AN INDEPENDENT NEWSPAPER, THE ORGAN OF NO CLIQUE OR PARTY

Victoria Owned and Operated

The Colonist Printing and Publishing Company Limited Liability
1211 Broad Street, Victoria, B.C.

Subscription Rates: By city carrier, $1 per month. By mail, British Empire and American continent, $8 per year, 75c per month. Other countries, $20 per year, $1.75 per month.

THURSDAY, FEBRUARY 3, 1949

Parliament Should Prune the Income Tax Act

NO one who was not thoroughly blinded by political expedience and its own red tape would defend the Income Tax Act as it stands today in Canada. The sum of $750 per annum is supposed to cover the needs of a single person, and $1,500 a married couple for a year, and the rest is considered surplus into which the state may dip its fingers. Dependents cease to be dependents for unaccountable causes. Widows by some strange alchemy are treated as if they really should have committed suttee. Funeral expenses are not deductible, although people must bury their dead. Women who work are suspect, and the state leeches on their earnings. Investment income is treated as if to save and to invest were cardinal crimes. At dozens of points the law is not even written, and a departmental ruling finds both the law and the facts.

This state of affairs is sheer nonsense; the outgrowth of three years of postwar brain fever. In the current fiscal year the Dominion is collecting $500,000,000 more than its current requirements, and has acknowledged that. Part of the refundable savings commitment is being sequestered into taxation, without any moral right whatever. The country is told that if there is a surplus it will be used to defray debt. Who has said so? Was it Parliament? Yet Parliament is the custodian of taxation in Canada. It approves the budget and sanctions the outlay. It is high time that Parliament returned to its normal functions, beginning with taxation and continuing with the making of laws.

A substantial reduction in overstuffed Dominion expenditures, the abandonment of the strange principle that taxation is "to drain off the surplus spending power," and a review by Parliament of the Income Tax Act to remove its grotesque inequities might restore some of the balance. It is high time that Parliament reasserted its rights.

B.C. May Benefit From Overhaul of Hospitals

THE survey of hospitals being conducted on behalf of the Provincial Government should warrant its cost if the findings lead to a reduction in hospital operating expenses and a concomitant lowering of patient rates. According to Dr. Hershey, commissioner of the hospital insurance plan, that is one outcome of the survey that is virtually assured, at least in some parts of the province.

Since the upkeep of hospitals is a burden falling in one way or another on almost everyone in the community, it is heartening to know that at long last something positive is being done by the central authority to ensure that costs of operation will be held to a minimum consistent with adequate care and treatment of patients. Dr. Hershey has stated that already the survey, two months from completion, has disclosed that costs in some hospitals are too high. That is something that has long been suspected, for analysis of statistical statements presented to the Legislature has shown disparities as between hospitals not to be explained by reasons of geographical location alone.

The Provincial Government, under last year's act setting up the compulsory hospital insurance plan, has wide powers to require hospitals to adhere to sound methods of administration and accounting and to eliminate excessive costs. It is evident that the Government intends to exercise that authority. Provided that the zeal of those concerned with cost factors is not allowed to lead to any lowering of standards of treatment, substantial improvements should result from the manner in which the Government is now coming to grips with a long-standing problem.

Saanich Early in the Field for Fast Time

BRITISH Columbia's weather these days is scarcely appropriate to thoughts of early rising, but there is no harm in looking ahead to better months in prospect. The Saanich Council therefore deserves a pat on the back for making up its mind on daylight saving before any unnecessary controversy gets under way. In favoring direct provincial action to set the fast time period for the Summer months of 1949, the council gives a lead to other municipal bodies, if indeed any lead should be necessary by this time.

The benefits of daylight saving are now too well established to need repetition. Throughout the Dominion this Summer measure has proved to be popular with the majority of citizens. All that troubles its annual reimposition is the lack of uniformity that takes place, and the hesitations of governing bodies to be as forthright on the subject as Saanich Council has been this week. Last year the Provincial Cabinet ended all doubts by proclaiming by order in council the period for Summer time for all of British Columbia. Much fuss would be avoided if a similar course were followed in good time this year.

The Saanich Council was not unanimous on the subject, but the majority view carried, in accordance with sound democratic procedure. There was the usual plea on behalf of farmers, although whether it is the farmers themselves who are said to be inconvenienced or the animals in their charge is not always clear. Too much emphasis is perhaps placed sometimes on the habits of cows and not enough on the habits of human beings. The latter have shown unmistakably that they prefer an extra hour's daylight, via the hands of a clock.

Letters and Excerpts

Letters to the editor on any topic of genuine public interest are welcome if they are brief, accurate and fair. No letter will be inserted, in whole or in part, except over the proper signature and address of the writer. Unsolicited correspondence cannot be returned.

THOSE BEEF PRICES

Sir,—I look to your paper for light, and usually get it, but two items in the January 30 issue leave me fogbound.

Column 3, page 16, carried a report that the United States Army "has agreed to buy 25,000,000 pounds of beef within the next 60 days to relieve an over-abundant supply in the Western States" which, according to one Senator McFarland, "had caused prices to drop to 21 cents a pound and below."

Column 3, page 34, quoted local wholesalers as saying that "a drastic shortage of beef in the United States, where severe weather has meant the loss of stock, may mean a price rise to Canadian householders."

While writing, I should like to express my appreciation of your editorial page; perhaps it shines by comparison with the adjoining correspondence columns; but I wonder what paper can match it for saying well what needs saying but, generally, doesn't get said at all?

CHARLES PATEY.

1080 Transit Road, Oak Bay, B.C.

STERLING BLOC

Sir,—Canada is in trouble. We cannot sell our canned salmon, our apples, our raspberries, our automobiles. Lumber is in difficulties. The handwriting is on the wall concerning wheat and a number of other commodities. Our greatest market, the sterling area, cannot buy. We don't like their money. We want dollars, United States dollars; not, as one would suppose, Canadian dollars, but the United States variety which, to be of value, must eventually return to that country. Let us cease this financial foolishness and give ourselves and our best customers a break. Things as they are may be very profitable to a few but will, in the end, be most disastrous to the majority.

In the sterling area we could trade with those who need to buy, and the only ill effect (if it can be termed an ill effect) would be to reduce our imports from the United States—a highly desirable target under present conditions. Possibly, it would give us a balanced trade with them. In any case, under present world conditions, it seems to be impossible to achieve a dollar balance by any combination of multilateral trading.

Balance can be temporarily attained by borrowing, but that is poor business and will eventually land us in a worse position than we are in today. Going on sterling should have no ill effect on our exports to the United States. If anything, it would help, as the exchange rate would lessen the dollar cost to them. While, no doubt, we complement the United States economy in many respects, there are so many points of competition it is most unsafe for us to rely too heavily on them. It is well to remember the Smoot-Hawley tariffs of the thirties and be a bit wary.

Canada seems, to me, to have come to a point where we must choose between our once proud position as senior dominion of the British Empire, or that of a colonial appendage to United States finance.

If we want prosperity, expanded trade and immigration to build up our country, let us join the sterling bloc and get back into the British Empire where we belong.

It will be one of those ideal strokes of business whereby all parties profit, and a boost to the British Empire to boot.

J. S. CUNNINGHAM

Robin Hill, R.R. 1, Langford, B.C.

The Shepherd Boy's Song

He that is down, needs fear no fall,
He that is low, no pride;
He that is humble, ever shall
Have God to be his guide.

I am content with what I have,
Little be it, or much,
And, Lord, contentment still I crave,
Because thou savest such.

Fullness to such a burden is
That go on pilgrimage:
Here little, and thereafter bliss
Is best from age to age

—JOHN BUNYAN

(From "Pilgrim's Progress.")

Why will men worry themselves so?
—THOREAU.

The cruellest lies are often told in silence.
—STEVENSON.

A wise man is never less alone than when he is alone.
—SWIFT.

The British Scene . . .

By GILES

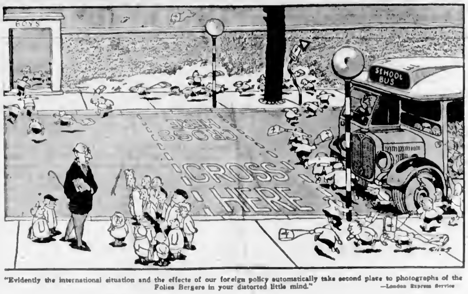

"Evidently the international situation and the effects of our foreign policy automatically take second place to photographs of the Folies Bergere in your distorted little mind." —London Express Service

Thinking Aloud

". . . of shoes—and ships—and sealing wax—of cabbages and kings."

By TOM TAYLOR

WHEN it comes to naming the baby the United States, like Canada, believes in being old-fashioned. Strange, maybe, but true.

You would never believe it from the complaints you hear or read about. So many people everywhere deplore their "given" names and wish their parents had shown a little more imagination—and yet when it comes their turn to donate an identity tag they keep passing along the familiar Tom, Dick and Harry like they do a family heirloom.

Although, as a matter of fact, these well-known human captions are not to be found among the most popular male Christian names across the border—popular, that is, if judged by registrars' ledgers, over which the registered infant has of course no vestige of control.

Leading the parade in the United States are the Marys, some 6,000,000 of them, one in every 24, with the Elizabeths—one in every 27—a close second. John is out in front of the male populace, 4,000,000 of him, and then come James, Charles, George and William. These four names alone can boast a collective 20,000,000 owners.

Remembering the impulses that give rise to such striking nomenclature as K. M. (Kenesaw Mountain — an actual mountain) Landis, these figures may be heartening. They suggest a basic soundness not to be seriously disturbed by flagpole sitters and the many other fads and fancies that have afflicted these past few decades.

GRASS ROOTS GO DEEP

Mary and John—straight out of the Bible. The grass roots go deeper than you think, perhaps. James, Charles, George and William—familiars all, the backbone of every community, especially George. I wonder how the Toms rate; they're common enough, goodness knows.

The odd departures that stick in your mind—like the innocent baby girl who was named Alamein, or the wide-eyed infant who didn't understand when the clergyman pronounced him Benelux—are really only whims that pass like ships in the night, even if they do leave a lasting souvenir behind.

And, funnily enough, so contradictory is human nature that the plain John probably wishes he'd been called something fancy like Arturo, while Augustus longs all his life for a plebian handle like Jimmy.

It was too big a task to analyze the whole Victoria directory, but I dipped into a page just to see how folk seemed to be named in this part of the globe. The fashion here is much like that in the United States, and it has no new look either.

In a column with 67 feminine names, Helen — not usually so plentiful as Mary, but still well known—was listed seven times. Elizabeth came next, five times, and Mary third with four appearances. Then there were such favorites as Olive, twice, Kathleen, twice; Emma, twice; Jessie, Grace, Agnes, Margaret, Ethel, Marjorie, and so on.

TRUE TO FORM

The next column ran equally true to form among men. There were 11 Johns, eight Williams, three Jameses, three Arthurs, two Georges, two Franks, and Walter, Thomas, Samuel, David and Richard—all the kind of labels to be found in a dictionary of common Christian names.

Parental Victoria, too, has a good grip of the fundamentals, it seems.

Seeing that this city is growing to be big-time, it's interesting to compare these names with New York's 10 favorites. In Gotham the boys' are similar—Robert, John, James, Michael, William, Richard, Joseph, Thomas, Stephen and David — but the girls' show some divergence, Hollywood at work maybe, with Barbara, Linda, Patricia, Mary, Susan, Joan, Carol, Diane, Judith and Margaret.

The Deep South apparently goes in strongly for double names, like Mary Lou and Bessie Sue. Well, of course, we do that too in Canada. We've got Barbara Ann, only one of her that the world knows well, true enough, but what a one!

Mary, John, Elizabeth, William, et al. They're not peculiar to North America, of course, but are to be found everywhere in that spelling or its foreign equivalent. Maybe that's why the world has managed to remain on a fairly even keel, all things considered.

From Canada's Capital . . .

By TOM GREEN
(Colonist Ottawa Correspondent)

CANADIAN Communists, who peddle their political wares under the trade name Labor Progressive, will run more than 100 candidates in the urban centres in the next Federal election.

They had 90, some of these with different labels, in the last Federal election in 1945 and elected one — Fred Rose, Montreal Cartier, now rounding out a penitentiary term for wartime espionage as part and parcel of the Russian spy ring.

The Communists are to meet in Toronto this month to talk over election plans. It was something over a year ago that they started to back C.C.F. candidates. Whether they liked it or not—the C.C.F. say they didn't—the Socialists were to be their political agents in Federal and provincial elections and by-elections.

Reports are the Labor-Progressives, at their meeting, plan a switch in tactics which will see them oppose instead of support the C.C.F. in the coming Federal election.

Political sources point to such statements as this appearing at regular intervals in Labor-Progressive publications: "On all fundamental issues, right-wing social democrats are in the same camp with the avowedly imperialist politicians."

* * * * *

According to Washington reports the secrecy surrounding the negotiation of a security treaty by the United States, Canada and Western European democracies is to be lifted—"slightly at least"—in a few days.

Ambassadors of the seven participating countries have been meeting in Washington since December 10 last. Plans had been to withhold publication of any of the details until the pact was ready for a conference at government level.

The reasons for shedding some light now, it is said in Washington, on the nature of the proposed pact are these: To dispel incorrect reports about differences between the negotiators and their governments; to check Russian propaganda which is trying to convince the world that the North Atlantic powers are intent on aggression, and to prepare and inform public opinion for unprecedented military ties between the United States, Canada and Europe.

* * * * *

The United Kingdom High Commissioner's Office has this to say:

United Kingdom engineers have just completed the first stage of a unique architectural feat in the heart of London. A building of great historic interest is being lowed intact to a depth of 20 feet in Whitehall.

Above it will then be built 270,000 square feet of government offices. They will occupy part of the site on which King Henry VIII's Whitehall Palace originally stood. It is a section of this palace which is being bodily removed and lowered.

The object is to conserve intact the crypt, dating back to the 16th century, known as the King's wine cellar. It weighs nearly 800 tons and measures about 70 feet by 30 feet.

Before being moved, it was underpinned with girders of steel and concrete as well as reinforced internally. This has enabled it to bear the strain of being shifted to a distance of 40 feet on steel rollers. It will require five days of careful handling to lower it the required 20 feet. This will be done one-eighth of an inch at a time and 166 16-ton jacks are to be used.

Watchers and Listeners

(From The Winnipeg Tribune)

CHANGES in educational methods, especially in primary schools, always bring some adverse criticism, much of which is of little value. Scant attention, for instance, is paid to the reactionary who insists that what he claims are new-fangled ideas merely increase expense and produce no benefit. But sometimes a finger is pointed to a danger that might arise as the result of modern methods which, while they seem to bring immediate benefits, may prove detrimental to children in later life. In this category is a recent warning that today too much stress is laid on progressivism and not enough on the fundamentals; that there is too much reliance on visual and auditory educational devices.

No one will quarrel with the view that the radio and movies can be put to excellent use in schools. Many believe, however, that there is a tendency to over-emphasize their usefulness; that increased use will produce a generation of poor readers and poor writers; that children are already becoming radio listeners and movie watchers and have no desire to read.

A few years ago good reading was the great essential in acquiring an education. The beauty of this was that a student cultivated a love of books which never left him. As he progressed he read more and more and his knowledge increased as a result. Today too many youths seem to depend entirely on movies and radio for general knowledge and are liable to lose much as a consequence.

This does not mean that there is nothing to be gained from seeing well-directed films like some of the Shakespearean plays now being shown. No matter how excellent these are, however, their chief value should be in giving increased understanding and an added pleasure in the subsequent reading of the plays.

Some persons claim that one danger of the growing use of visual and auditory devices in primary schools is that when pupils are advanced and enter college they will be handicapped at their work because they are poor readers. They say that just as food is necessary to physical well-being so is good reading essential to create a healthy mental outlook.

There is no intention of deprecating modern education or disparaging the strides made in the use of visual and auditory devices. It cannot be denied, however, that the critics have raised a point for thought and study.

Fun, Fact and Fiction

A new railway sleeping car with rubber wheels claimed to be silent has been produced in France. That should be an improvement on some of the square-wheeled variety we can remember.

* * * * * *

New science is reported to have developed a larger, tougher and more active earthworm. It will be interesting to see that one turn.

* * * * * *

The difference between artists is mainly one of assurance.

* * * * * *

DEAD GIVE-AWAY

On election night a fellow telephoned The Journal newsroom and asked to speak to J. D. Ferguson, the editor. The man answering the phone didn't see Ferguson in the crowded newsroom and told the caller the editor was not in.

"What are you talking about?" the caller protested. "I can see him right behind Paul Skinner."

The caller who knew so much was sitting in his home, watching election night activities at The Journal on his television set.—Milwaukee Journal.

* * * * *

Those who are buying sand lots in New Mexico in order to move there and live in holes to escape the atomic bombs, may be getting themselves in as sad a case as Mrs. Phil Shane. She belonged to a cult that believed the world would end on Christmas Day. In preparation for the event she let the canning season go by without putting up more food than would last beyond December. She planted no Spring bulbs. Despite the objections of her husband, Phil, she practically quit living and sat around waiting for that ultimate Christmas.

It eventually arrived. By noon nothing had happened. "Oh, I do hope the world will come to an end," Mrs. Shane said to some of her female cronies. "If it doesn't, Phil will laugh at me something terrible."—The Printed Word.

Observation Car:

By G. B.

"ALLERGIES are strange phenomena which undoubtedly require a great deal more scientific study," the professor remarked to his wife while they sat around the fireplace enjoying after-dinner cigarettes. "I remember a friend who was allergic to cats' fur. It preyed upon her mind to such an extent that the mere sight of a cat upset her," his wife replied. "Take my own mother. She is allergic to milk. It produces such an unpleasant effect upon her nervous system that she is unable to stand it in tea or coffee," the professor continued. Little Stephanie, the daughter of the professor and his wife, had been closely following the conversation while presumably reading a story about a grey rabbit, a hare and a squirrel. "Granny is not allergic to milk-fed turkey at Christmas," the child piped up. . . . "That sidewalk is a fine piece of concrete work. I bet that it cost plenty," a man observed while visiting the new home of a friend on the western outskirts of the city. "The sidewalk cost nothing, even though I do not expect you to believe it," the home owner chuckled. "Naturally I do not believe it, but go ahead with the explanation," the visitor answered. "See those rows of new houses on both sides of this street?" the home owner asked. "Sure. There are about eight or nine of them. They look as if they had all been built at the same time. But what have they got to do with your sidewalk?" the visitor asked. "Plenty. They were responsible for this sidewalk," the home owner explained. "While the houses were being built, I noticed gobs of concrete lying on the ground from the new foundations. I went to every contractor and asked if I could salvage the waste stuff. Every man looked at me as if I were daft, but told me to go ahead. After the workmen had departed for the day, I went to each house with a bucket to pick up the wet concrete leavings. It took me nearly a month to build the sidewalk bit by bit, but I did it at a cost of nothing."

The Packsack

Of GREGORY CLARK

THE War Office in London is one of the most higgledy-piggledy institutions imaginable. The words "War Office" suggest something grim, hard, streamlined. The shock, on entering it for the first time, may distort one's impression. My chief recollection of it is endless haphazard corridors lined with clothes lockers, filing cabinets, chests of every age and description from early Victorian up to modern khaki metal ones, all jumbled. A sort of what-not atmosphere prevails, amidst which civil servants bustle, and generals wander with the air of absent-minded professors.

The offices are small, crowded and dowdy, and there are shallow fireplaces in them in which you could build a fire about the same as in an old derby hat. When, guided by a civil service messenger in a little postman's coat, you enter one of these offices, the occupant always does his best, immediately, to persuade you you're in the wrong one.

This memory was roused in me this morning when I had occasion to visit the office of Canada's greatest corporation lawyer; and an hour later, the studio of Canada's greatest living painter.

The lawyer's office was a howling disgrace. His books were in a giant old glass-fronted book case that must have been made about 1860; its joints were spread; the books tumbling from it were frayed, battered. The great man's desk was worse; bulged old wire baskets filled with documents rode on top of dusty sheaves of papers and letters that, like last Autumn's leaves and the foliage of the year before that, lay in random layers. . . . This office was high in a mighty modern office building.

The famous artist's studio looked more like a cobbler's den or a carpenter's shop: old frames, dusty fruit baskets full of bottles, smeary rags, piles of old magazines, newspapers. . .

The fact is: power—of the spirit, of the mind—does not have to dress up to look like power.—Canada Wide Feature Service Ltd.

Today's Answer

Question on Page 5

Nearly all plants contain the green pigment called chlorophyll, which absorbs the energy of sunlight and enables the plant to manufacture its materials.

Looking Back

Through Colonist Files

25 YEARS AGO—The B.C. Electric Railway Company plans to spend in the region of $500,000 on capital works in Victoria this year, including $150,000 for a new gas holder to meet increasing demands for gas to heat homes and offices.

50 YEARS AGO—Latest arrivals from the North report that provisions in Atlin are getting worse and unless a fresh supply gets in soon there will be a famine. Flour is selling for $15 a sack on Pine Creek.

85 YEARS AGO—Mr. Kennedy, our reputed new governor, is not likely to leave England at present. The reason assigned is that Mr Kennedy declines to come unless his income is guaranteed before starting.

Report of Communism Within Ranks of C.I.O. Causes Roosevelt to Criticize Chairman Dies

By ROBERT E. STRIPLING
Chief Investigator, House Un-American Activities Committee, 1938-1948

Revised for BOB COMMONS

This is the fourth of a series of 20 articles exposing the Communist conspiracy in the United States. Mr. Stripling, who has been chosen by the reader for the frog into the inner workings of his committee, its names and personalities, its successes and its governmental crises, and gives personal background to cases now in the public eye.

* * *

The perils of inquiring into the Red conspiracy in the United States began to show themselves immediately after the first hearings of the House Un-American Activities Committee.

President Roosevelt grew quite indignant over the tone of the committee's second witness. He was John P. Frey, president of the Metal Trades Department of the A.F.L.

On August 13, 1938, he outlined to the committee the spread of Communists and Communism in the C.I.O., a story which, though attacked at the time, has long since become a well established fact.

Several days later Chairman Dies visited the White House, along with the late Sam Morris Sheppard of Texas, to plead for a Government-financed dam in Dies' Congressional district. The President had always been quite friendly to Dies. He had enormously enjoyed Dies' remarks, a few years previous, when the Texan indulged him into the "Demagogues Club" at a Democratic outing on Jefferson Island.

But now the President hardly spoke to Dies. Though he greeted Sheppard warmly. The men discussed the dam for a time, and then the President asked Sheppard to step aside, so that he could speak to Dies.

Roosevelt then criticized Dies sharply for "letting this thing turn into a demonstration of the C.I.O." Dies protested that he had invited John L. Lewis to appear, but Lewis had refused. As Dies later related it to the committee:

"The President became very upset when I told him that no one was interested in Communism; that he had heard about it all his life but had seen nothing of it; that it was not a menace. He urged me to concentrate on Nazism and Fascism and forget Communism."

Dies was dismissed from the President's office after refusing to refrain from having the committee hear the rest of Frey's story.

From Frey's testimony the committee moved on through another Nazi hearing, then began bringing in witnesses from New York and Washington to support its suspicions that there was Communist domination in the W.P.A.'s Federal Writers Project and Federal Theatre Project, both of which had the warm sympathetic support of Mrs. Roosevelt.

FELLOW-TRAVELER

That did it.

J. B. Matthews, a former Communist fellow traveler (and, incidentally, the originator of that epithet), told the committee on August 18, 1938, in the course of exploiting Communist tactics:

"The Communist Party relies heavily upon the carelessness or indifference of thousands of prominent citizens in lending their names for its propaganda purposes.

"For example, the French newspaper 'Le Rouge' which is owned by the Communist Party (denied at the time but confirmed in 1946), recently featured being greeting from Clark Gable, Robert Taylor, James Cagney and even Shirley Temple.

"The League of Women Shoppers is made of the membership of Miriam Hopkins and Bette Davis. A list of such persons could be extended almost indefinitely. No one, I hope, is going to claim that any one of these persons in particular is a Communist. The unfortunate fact, however, remains that most of them in writing serve albeit in this slight way, the purposes of the Communist Party. Their names have definite propaganda value which the party is quick to exploit."

TURNED ABOUT

It seems a constructive, thoughtful revelation. But it was ingeniously turned against the committee by two Cabinet officers. In a speech shortly after that, Secretary of Interior Harold Ickes said:

"They (the committee) gone to Hollywood and there discovered a great Red plot. They have found dangerous radicals there, led by little Shirley Temple. Imagine the great committee raiding her nursery and seizing her dolls as evidence!"

At the same time Frances Perkins, Secretary of Labor, wrote:

"Perhaps it is fortunate that Shirley Temple was born an American citizen, and that we will not have to debate the issue raised by the preposterous revelations of your committee in regard to this innocent and likeable child."

Matthews' words were forgotten in the gales of laughter that sprang from these warped interpretations of what he actually had said. Heywood Broun's brilliant column added fresh laughter, and—on this ludicrous note—the committee actually neared collapse.

FRONTS IDENTIFIED

Dies stopped the laughter, if not the abuse, by gaining time on a national network to repeat exactly what Matthews said. He called more witnesses, immediately thereafter, who were able to identify as Communist fronts the following: American League for Peace and Democracy, Workers Alliance, International Labor Defence, Friends of the Soviet Union, International Workers Order, American Student Union, National Negro Congress, American Youth Congress.

This aroused considerable pigmania at the time on the part of the organizations named. At the Attorney - General's suggestion I placed all three groups on the official list of front organizations.

Two overturns were made in Dies during these hectic days of the committee's work.

Herbert Bayard Swopp offered to help establish a private foundation to combat subversive activities, and to urge the appointment of Dies as its head. Swopp told one of his close relationship with ex-President Herbert Hoover, who, on being asked by LaFollette Civil Liberties Committee, offered to support Dies (in certain personal ways) to help him on his inquiries.

Dies was wary of both offers and rejected them. On the day after he turned down Swopp's offer the President administered his first public rebuke to Dies.

The salaries of our staff of four, plus witness fees and exportation expenses, blotted upon of the $25,000 budget several weeks before the end of the committee's allotted seven month term. We mentioned this in two of his letters, and the response opened our eyes.

Money began to go into the office nickles, dimes, dills, checks up to $500. A group of men called upon Dies and offered the committee $5,000 to $10,000 any way it saw fit. On a trip to Detroit, a representative of Henry Ford called at our hotel and offered to deliver new Lincoln cars to Dies, Rep. Mouser and myself—at a price of Mr. Ford.

WARMING EXPERIENCE

We had to rent the cars with thanks, and the committee depleted the last of its funds by hiring two extra girls to turn the money went in.

It was a warming experience, especially the last that accompanied the lesser contributions. We all felt that it was perhaps even a miracle, for therefore little but grief had been our lot.

And so it was with something of a flourish that we presented the final annual report of the committee, a 134-page statement which concluded, prophetically enough, "Our committee has only scratched the surface of the un-American and subversive activities of those who are invading America with their alien ideologies.

"The continued success of the investigation will depend solely upon the courage, fearlessness, and the thoroughness with which it is conducted, and upon the assumption and maintenance throughout the investigation of a strictly nonpartisan attitude and policy."

Tomorrow: Mr. Stripling describes an effort to destroy the committee by means of forged documents.

(Copyright, 1949, King Features Syndicate, Inc.)

Romans were among the first to develop cement and some of their early structures are still preserved.

Originator of spit tag "yellow-traitor," J. B. Matthews testifies before United States House Committee on Un-American Activities, for who he was researcher.

Oddities

PIERRE, S.D., Feb. 2 (AP.) — The mail isn't the only thing that must go through.

Relief fliers, landing on a snow-bound farm, noted the tracks of another plane. They asked the farmer why it hadn't left food.

"Oh," he said, "that was only a person never. He just landed to serve an eviction notice on one of my neighbors."

LONDON, Feb. 3 (AP.)—It's true that London Bridge is falling down.

London Bridge, now almost 120 years old, has dropped several inches at one point on its south side, river users reported today.

But city officials aren't worried that it will tumble into the Thames.

It may be falling a bit, they said, but it's under constant observation, no new cracks have appeared in it, and on the whole it's "perfectly sound."

LONDON, Feb. 3 (CP) — Lord Beaverbrook wanted to buy a copy of his favorite book—John Galt's "Annals of the Parish"—as a present to a friend in Canada.

After much searching, one was found in a secondhand bookshop. When Lord Beaverbrook examined it, he found it contained his own bookplate and had come from his own library.

SEATTLE, Feb. 3 (AP.) — The weatherman is keeping Eric and Grace Friedrich in the courts.

First they lost a Superior Court suit demanding the Puget Sound Power & Light Co. be compelled to furnish sufficient electricity to spare—heat their home.

Today they sued the company for $200 for each day they have been "unlawfully deprived of heat." The suit stated Friedrich suffers from arthritis and the lack of heat kept him in pain.

U.S. Mans Three Bases In Canada

OTTAWA, Feb. 3 (CP)—Mingan, an emergency landing field on the north shore of the St. Lawrence River, and two other similar fields in Canada, are under command of United States personnel, Defence Minister Claxton today told the Commons.

He was replying to a question raised yesterday on the subject of depots in Canada commanded by United States officers.

The Mingan field and emergency fields at Chimo on Ungava Bay and Frobisher on Baffin Island are in the care of United States personnel, the minister said.

"The field is used infrequently and almost exclusively as an emergency or alternative landing field by United States transport aircraft supplying United States personnel," the minister said.

"For this reason, by arrangement with Canadian authorities, the field has been under the care of a small detachment of United States personnel."

MACCLESFIELD, England (CP)—Anonymous craftsmen have made a silk dress and five yards of silk length as a gift from Macclesfield to Prince Charles, Princess Elizabeth's son.

Greater Victoria Property Owners Association will meet at 1418 Douglas Street, 8 p.m. February 3 to discuss the mill rate, etc. Property owners, please attend. ***

Victoria Man Sent to Oakalla

Leo Boulanger, 20-year-old Victoria man, was sentenced to three months at hard labor in Oakalla Prison in city police court yesterday after pleading guilty to a charge of theft of $43 from the Douglas Street Shoe Repairs, owned by Joseph Moore.

Boulanger was charged by Detective John Lund and Norman Bath. Detective Bath told the court last week that Boulanger on January 22 went into the shoe store and asked the proprietor for a pair of shoes. He said while Mr. Moore was searching for the shoes in the rear of the shop, Boulanger took $43 from the cash register.

TOP QUALITY MEATS AND POULTRY AT LOWER PRICES

SWITZER'S

QUICK-FREEZE LOCKERS LTD.

"Back of The Boy on Arena Way"

FREE DELIVERY PHONE B 4523 QUICK SERVICE

THURSDAY, FRIDAY, SATURDAY SPECIALS

! SPECIALS !

Cambridge Sausage

OUR OWN MAKE, lb. 38c

PICKLED BEEF TONGUE, lb. ... 45c

Choice Quality ECONOMY ROASTS

BONELESS RUMP ROAST, lb. .. 65c

PRIME RIBS, rolled, lb. 65c

LEGS of PORK, whole or shank half, lb. 53c

MEAT SPECIALS

SHOULDER STEWING BEEF, lean, lb. 53c

BEEF KIDNEY, lb. 32c

BEEF LIVER, lb. 48c

PORK KIDNEY, lb. 29c

PORK LIVER, lb. 35c

HAMBURGER, lean, lb. 43c

SIDE BACON, Cello wrap, ½ lb. .. 40c

COTTAGE ROLL, Visking, lb. 65c

SWEET PICKLED CORN BEEF

Cured the Switzer Way—You Will Enjoy It!

REMEMBER! You Have No Waste When You Buy Your Meat at Switzer's

Become a Locker Holder — Make Quantity Purchases — Save 20% on Retail Prices

NOW! TRY LATTA'S MEAT BALLS

In Delicious Tomato Sauce

At Your Food Store

STOCKER'S SECURITY STORAGE LTD.

Victoria's Finest Furniture WAREHOUSE

MOVING . PACKING

G 8181

FURNITURE STORAGE

"LOOK BEFORE YOU STORE"

. . . IT PAYS

Spring Comes to Eddy's

Whatever the Groundhog Says

Shadow or no shadow, there's a new season at Eddy's, a lovely display of the fresh, bright fashions you'll wear this Spring. Make your choice at leisure and compare these smart new fashions, marked at Eddy-wise prices. A deposit will hold your choice until the warmer days.

SUITS
COATS
DRESSES

Modern Store for the Modern Woman and Her Child

FLASH

Women's Flannelette Gowns

Sizes, 34 to 44, in plain colors.

$2.89

1661 DOUGLAS ST.

ART SUPPLIES

We have them

The bedding Michelangelo will be seen, to see this Government Street store when art supplies are needed. We have Winsor and Newton brushes and Grumbacher artists' pastels

• • •

A NEW FEATURE

We have opened a show card and sign-writing department for your convenience.

DIGGONS: A thick bead in a heavy border on any shoulders.

DIGGONS

Dreft washes dishes so clean it helps protect your family

as no suds ever could before!

Health Authorities say the way you wash dishes and the kind of suds you use, can mean the difference between sickness and health

Perhaps you don't realize that danger lurks in your dishpan. But this is a proved fact. For doctors have found that dishwater film carries germs.

Even dishes you've washed and polished carefully can carry this germ-laden film to the very ones you wish to protect.

Dreft Leaves No Germ-Laden Film

With Dreft the menace of dishwater film is gone. Dreft leaves no film. It actually helps protect your family.

And this new way of dishwashing, made practical by Dreft, not only helps you safeguard those you care for—it is actually an easier, quicker, happier way of doing dishes!

New, Quick Dreft Way

Wash your dishes in Dreft's abundant, lasting suds. Give them a hot rinse (the hotter the better). Then let them drain dry. It's just as easy and quick as that!

Dreft suds leave dishes shining bright, even without wiping. Healthfully clean film free—as no suds before Dreft ever got them!

So heed the warning of Health Authorities and help protect your family. Wash your dishes healthfully clean—with DREFT.

New Improved DREFT Now Washes 1/4 More Dishes

WEIGHS MORE! You now get 5 dishwashings for every 4 you got before!

A PRODUCT OF PROCTOR & GAMBLE

Report of Communism Within Ranks of C.I.O. Causes Roosevelt to Criticize Chairman Dies

By ROBERT E. STRIPLING
Chief Investigator, House Un-American Activities Committee, 1938-1948

Reuter to Bob CORNUPE

This is the fourth of a series of 20 articles examining the Communist menace in the United States. Mr. Stripling, author of the series, was the leader for the first time the inner workings of his committee. He names names, describes Communist tactics, explains Communist tactics, and gives particular background to cases now in the public eye.

* * *

The perils of inquiring into the Red conspiracy in the United States began to show themselves immediately after the first hearings of the House Un-American Activities Committee.

President Roosevelt grew quite indignant over the issue of the committee's second witness. He was John P. Frey, president of the Metal Trades Department of the A.F.L.

On August 13, 1938, he outlined to the committee the spread of Communists and Communism in the C.I.O., a story which, though attacked at the time, has long since become a well established fact.

Several days later Chairman Dies visited the White House, along with the late Sam Morris Sheppard of Texas, to plead for a Government-financed dam in Dies Congressional district. The President had always been quite friendly to Dies. He had enormously enlarged Dies' remarks, a few years previous, when the Texan inducted him into the "Demargotus Club" at a Democratic outing on Jefferson Island.

But now the President hardly spoke to Dies though he greeted Sheppard warmly. The men discussed the dam for a time and then the President asked Sheppard to step aside, so that he could speak to Dies.

Roosevelt then criticized Dies sharply for ". . . letting this thing burn into a denunciation of the C.I.O." Dies protested that he had invited John L. Lewis to appear, but Lewis had refused. As Dies later related it to the committee:

"The President became very upset. He told me that no one was interested in Communism; that he had been asked if all his life he had seen nothing of it; that it was not a menace. He urged me to concentrate on Nazism and Fascism and forget Communism."

Dies was dismissed from the President's office after refusing to refrain from having the committee hear the rest of Frey's story.

From Frey's testimony the committee moved on through another Nazi hearing, then began bringing in witnesses from New York and Washington to support his suspicions that there was Communist domination in the W.P.A.'s Federal Writers Project and Federal Theatre Project, both of which had the warm sympathetic support of Mrs. Roosevelt.

FELLOW-TRAVELER

That did it.

J. B. Matthews, a former Communist fellow traveler (and, incidentally, the originator of that epithet), told the committee on August 18, 1938, in the course of explaining Communist tactics:

"The Communist Party relies heavily upon the carelessness or indifference of thousands of prominent citizens in lending their names for its propaganda purposes.

"For example, the French newspaper Le Soir, which is controlled by the Communist Party (denied at the time but confirmed in 1946), recently featured hearty greetings from Clark Gable, Robert Taylor, James Cagney and even Shirley Temple.

"The League of Women Shoppers boasts of the membership of Miriam Hopkins and Bette Davis. A list of such persons could be expanded almost indefinitely. No one, I hope, is going to claim that any one of these persons in particular is a Communist. The unfortunate fact, however, remains that most of them unwittingly serve, albeit in this slight way, the purposes of the Communist Party. Their names have definite propaganda value which the party is quick to exploit."

TURNED ABOUT

It seems a constructive, thoughtful revelation. But it was ingeniously turned against the committee by two Cabinet officers. In a speech shortly after that, Secretary of Interior Harold Ickes said:

"They've (the committee) gone to Hollywood and there discovered a great Red plot. They have found dangerous radicals there, led by little Shirley Temple. Imagine the great committee raiding her nursery and seizing her dolls as evidence!"

At the same time Frances Perkins, Secretary of Labor, wrote:

"Perhaps it is fortunate that Shirley Temple was born an American citizen and that we will not have to debate the issue raised by the preposterous revelations of your committee in regard to this innocent and likeable child."

Matthews' words were forgotten in the game of laughter that sprang from these warped interpretations of what he actually had said. Heywood Broun's brilliant column added fresh laughter, and—on this ludicrous note—the committee actually neared collapse.

FRONTS IDENTIFIED

Dies stopped the laughter. If not the abuse, by gaining time on a national network to repeat exactly what Matthews said. He called more witnesses, immediately thereafter, and was soon able to identify as Communist fronts the following:

American League for Peace and Democracy, Workers Alliance, International Labor Defence, Friends of the Soviet Union, International Workers Order, American Student Union, National Negro Congress, American Youth Congress.

This aroused considerable indignation at the time on the part of the organizations named. But the Attorney General subsequently placed all these groups on the official list of front organizations.

Two overtures were made to Dies during these hectic days of the committee's work.

Herbert Bayard Swope offered to help establish a private foundation to combat subversive activities, and to urge the appointment of Dies as its head. Swope told Dies of his close relationship with the President.

Robert Wolfort, secretary of the LaFollette Civil Liberties Committee, offered to supply Dies with certain information to help him run his inquiries.

Dies was wary of both offers and rejected them. On the day after he turned down Swope's offer the President administered his secret public rebuke to Dies.

The salaries of our staff of four, plus witness fees and transportation expenses, blotted up most of the $25,000 budget several weeks before the end of the committee's allotted seven month term. Free mentioned this in two of his speeches, and the response opened our eyes.

Money began to pour into the office: nickles, dimes, silk checks up to $500. A group of businessmen called upon Dies and offered the committee $5,000 to use in any way it saw fit. On a trip to Detroit, a representative of Henry Ford called at our hotel and offered, in exchange for three $1 bills, to deliver new Lincoln cars to Dies, Rep. Mosier and myself—as gifts of Mr. Ford.

WARMING EXPERIENCE

We had to reject the cars, with thanks, and the committee depleted the last of its funds by hiring two extra girls to return the money sent in.

It was a warming experience, especially the letters that accompanied the lesser contributions. We all felt that it was perhaps even a miracle, for therefore little but grief had been our lot.

And so it was with something of a flourish that we presented the final annual report of the committee, a 124-page statement which concluded, prophetically enough, "Our committee has only scratched the surface of the un-American and subversive activities of those who are invading America with their alien ideologies.

"The continued success of the investigation will depend solely upon the courage, fearlessness, and the thoroughness with which it is conducted, and upon the assumption and maintenance throughout the investigation of a strictly nonpartisan attitude and policy."

Tomorrow Mr. Stripling describes an effort to destroy the committee by means of forged documents.

(Copyright, 1949, King Features Syndicate, Inc.)

Originator of spy hoax "fellow-traveler", J. B. Matthews testifies above before United States House Committee on Un-American Activities, for which he was researcher.

U.S. Mans Three Bases In Canada

OTTAWA, Feb. 2 (CP).—Mingan, an emergency landing field on the north shore of the St. Lawrence River, and two other similar fields in Canada, are under command of United States personnel, Defence Minister Claxton today told the Commons.

He was replying to a question raised yesterday on the subject of depots in Canada commanded by United States officers.

The Mingan field and emergency fields at Chimo on Ungava Bay and Frobisher on Baffin Island are in the care of United States personnel, the minister said.

"This field is used infrequently and almost exclusively as an emergency or alternative landing field by United States transport aircraft supplying United States personnel," the minister said.

"For this reason, by arrangement with Canadian authorities, the field has been under the care of a small detachment of United States personnel."

MACCLESFIELD, England (CP).—Anonymous craftsmen have made a silk dress and five yards of silk length as a gift from Macclesfield to Prince Charles, Princess Elizabeth's son.

Greater Victoria Property Owners' Association will meet at 1416 Douglas Street, 8 p.m. February 8 to discuss the mill rate, etc. Property owners, please attend.

Victoria Man Sent to Oakalla

Leo Boulanger, 30-year-old Victoria man, was sentenced to three months at hard labor in Oakalla Prison in city police court yesterday after pleading guilty to a charge of theft of $43 from the Douglas Street Shoe Repairs, owned by Joseph Moore.

Boulanger was charged by Detective John Lund and Norman Bath. Detective Bath told the court last week that Boulanger on January 22 went into the shoe store and asked the proprietor for a pair of shoes. He said while Mr. Moore was searching for the shoes in the rear of the shop, Boulanger took $43 from the cash register.

Oddities

PIERRE, S.D., Feb. 3 (AP). — The mail isn't the only thing that must go through.

Relief flyers, landing on a snow-bound farm, noted the tracks of another plane. They asked the farmer why it hadn't left food.

"Oh," he said, "that was only a process server. He just handed me some papers and didn't even notice anyone else in the neighborhood."

LONDON, Feb. 3 (AP).—It's true that London Bridge is falling down.

London Bridge, now almost 120 years old, has dropped several inches at one point on the south side, river users reported today.

But city officials aren't worried that it will tumble into the Thames.

It may be falling a bit, they said, but it's under constant observation, no new cracks have appeared in it, and on the whole it's "perfectly sound."

LONDON, Feb. 3 (CP). — Lord Beaverbrook wanted to buy a copy of his favorite book—John Galt's "Annals of the Parish"—to send to a friend in Canada.

After search searching, one was found in a secondhand bookshop. When Lord Beaverbrook examined it, he found it contained his own bookplate and had come from his own library.

SEATTLE, Feb. 3 (AP). — The weatherman is keeping Erie and Grace Friedrich in the snow.

First they lost a Superior Court suit demanding the Puget Sound Power & Light Co. be compelled to furnish sufficient electricity to space-heat their home.

Today they used the company for $200 for each day they have been "unlawfully deprived of heat." The suit stated Friedrich suffers from arthritis and the lack of heat kept him in pain.

We have them

The bedding Michelangelo will be wise to see this Government Street store when art supplies are needed. We have Winsor and Newton brushes and Grumbacher artists' pastels.

A NEW FEATURE

We have opened a show card and lettering department for your convenience.

BIRMINGHAM is this head is a heavy burden on my shoulders.

DIGGONS

TOP QUALITY MEATS AND POULTRY AT LOWER PRICES

SWITZER'S

QUICK-FREEZE LOCKERS LTD.
"Back of The Boy on Arena Way"

FREE DELIVERY — PHONE B 4523 — QUICK SERVICE

THURSDAY, FRIDAY, SATURDAY SPECIALS

! SPECIALS !

Cambridge Sausage

OUR OWN MAKE, lb. 38c
PICKLED BEEF TONGUE, lb. . . . 45c

Choice Quality ECONOMY ROASTS

BONELESS RUMP ROAST, lb. . . 65c
PRIME RIBS, rolled, lb. 65c
LEGS of PORK, whole or shank half, lb. 53c

MEAT SPECIALS

SHOULDER STEWING BEEF, lean, lb. 53c
BEEF KIDNEY, lb. 32c
BEEF LIVER, lb. 48c
PORK KIDNEY, lb. 29c
PORK LIVER, lb. 35c
HAMBURGER, lean, lb. 43c

SIDE BACON, Cello wrap, ½ lb. . . 40c
COTTAGE ROLL, Visking, lb. . . . 65c

SWEET PICKLED CORN BEEF
Cured the Switzer Way—You Will Enjoy It!

REMEMBER! You Have No Waste When You Buy Your Meat at Switzer's

Become a Locker Holder — Make Quantity Purchases — Save 20% on Retail Prices

NOW! TRY
LATTA'S MEAT BALLS
In Delicious Tomato Sauce
At Your Food Store

STOCKER'S SECURITY STORAGE LTD.
Victoria's Finest Furniture WAREHOUSE
MOVING PACKING
6 8181

FURNITURE STORAGE
"LOOK BEFORE YOU STORE"
. . . IT PAYS

Dreft washes dishes so clean it helps protect your family

as no suds ever could before!

Health Authorities say the way you wash dishes and the kind of suds you use, can mean the difference between sickness and health

Perhaps you don't realize that danger lurks in your dishpan. But this is a proved fact. For doctors have found that dishwater film carries germs.

Even dishes you've washed and polished carefully can carry this germ-laden film to the very ones you wish to protect.

Draft Leaves No Germ-Laden Film

With Dreft the menace of dishwater film is gone. Dreft leaves no film. It actually helps protect your family.

And this new way of dishwashing, made practical by Dreft, not only helps you safeguard those you care for—it is actually an easier, quicker, happier way of doing dishes!

New, Quick Dreft Way

Wash your dishes in Dreft's abundant, lasting suds. Give them a hot rinse (the hotter the better). Then let them drain dry. It's just as easy and quick as that!

Dreft suds leave dishes shining bright, even without wiping. Healthfully clean . . . film free—as no suds before Dreft ever got them!

So heed the warning of Health Authorities and help protect your family. Wash your dishes healthfully clean—with DREFT.

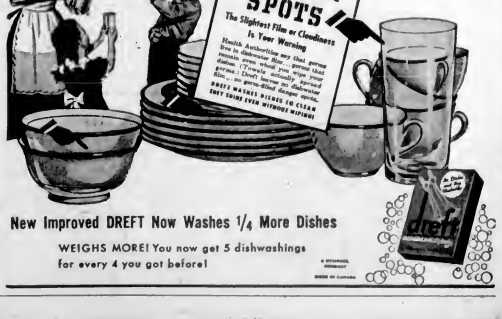

New Improved DREFT Now Washes 1/4 More Dishes

WEIGHS MORE! You now get 5 dishwashings for every 4 you got before!

Blames Duplessis, Drew For Conference Failure

OTTAWA, Feb. 2 (CP) — A new to the shoulders of the Federal Government

Mr. Garson, who attended the conference as Premier of Manitoba, said on Parliament Hill today that the failure of the conference was due to the failure of the conference was due to the failure of the Quebec and George Drew, former Ontario Premier and now Progressive Conservative leader.

Reviewing what had occurred at the conference Mr. Garson said the premiers were asked to fix the personal income, corporation and inheritance tax fields in the Dominion in return for subsidies larger than they had received under a wartime agreement

NO INDICATION

During the conference Quebec never indicated how much rental it would want for the fields, or if it would take any. Mr Igree asked for rentals which amounted to $50,000,000 more than all of the province's present revenues from all sources.

"It is on the basis of these facts that I submit . . . that the conference broke up," said Mr. Garson.

Mr Diefenbaker, an unsuccessful candidate for the leadership of the Progressive Conservative Party last October, read extracts from speeches made by Premier Macdonald of Nova Scotia and Hon C. G. Power, former Air Minister, at the National Liberal convention in August.

Mr Power had stated that since the war the Government had departed and continued to depart from Parliament procedure and was infringing on the rights of the provinces

CAUSE UNEASINESS

Mr Macdonald had said that Dominion-Provincial relations were among the things that were causing uneasiness among the people. He called for a clear division of taxation rights so the provinces and the Dominion could look after their respective responsibilities.

Mr Diefenbaker said Mr. Drew, who brought the Dominion-Provincial question into the Commons with a two-and-a-half-hour speech Friday, was interested in seeing that the Confederation pact is observed in law, in spirit and in fact.

Under the doctrine of emergency, said Mr Diefenbaker, the Federal Government had attempted to interfere with the rights of the provinces. Now, under a doctrine of defence needs, the Government was again trying to expand into the field of provincial rights.

First reading was given to two private bills providing for amendments to the Dominion Elections Act. One sponsored by Mr. Power, would limit election expenditures of candidates. The second, sponsored by William Benedickson (L, Kenora-Rainy River) would authorize adoption of the single transferable vote system in Federal elections.

E. D. Fulton (P.C., Kamloops) obtained first reading of a bill that would outlaw crime comics.

Alaska Plant For Aluminum Being Studied

WASHINGTON, Feb. 2 (AP)—A Government official told a Senate committee today the Aluminum Company of America is considering construction of an aluminum plant in Alaska.

The testimony came from W. E. Warne assistant secretary of Interior, at a hearing before the Senate Interior Committee.

Chairman O'Mahoney (D-WYO) asked the witness if Alcoa is planning a plant in Alaska. Answering in the affirmative, Warne added that the plans have not gone far enough for any public statement as to the details.

Warne went on to say the plant would be in Southeast Alaska, north of Ketchikan, and would require a treaty between the United States and Canada as it will "involve international waters."

He said he thought the plans were to have part of the aluminum-making process in Alaska and part in Oregon or Washington. He said the company was attracted to Alaska by the availability of a power supply

Supplies Taken By U.S. Cutter

SEATTLE Feb 2 (AP). The Coast Guard reported today that one of its cutters took supplies to a family marooned by Columbia River ice, and another vessel was delivering hay for horses on a Columbia River island.

The cutter Papaw used a metal-sheathed lifeboat to deliver supplies to William Johnston and his wife on Cabolb Bands, above Astoria, Ore.

$5.00
CEC'S U-DRIVE
NEW RATES NOW IN EFFECT
8 a.m. to 6 p.m., allowing 40 miles, $5.00
6 p.m. to 8 a.m., allowing 80 miles, $5.00
It Cost to Serve You
1948 Chev Sedans and Coupes
NO DEPOSIT REQUIRED
Reservations — 8 1177
Government and Wharf Streets

Strong Protest By Canada Sent Hungary

OTTAWA, Feb. 2 (CP) — A strongly worded Canadian Government protest against the arrest of Cardinal Mindszenty, head of the Roman Catholic Church in Hungary, has been sent to the Hungarian Government, External Affairs Minister Pearson today told the Commons.

The minister read the diplomatic note and interpreted one phase, listing the charges against the cardinal as meaning "We don't believe them."

OTHER PROTESTS

The protest was also directed against the arrest and "persecution" of high dignitaries of the Lutheran and Calvinist churches in Hungary.

Mr. Pearson, replying to questions asked by members, said the Canadian Government "strongly condemns and deplores this further case of religious prosecution by the Communist Governments of Hungary."

He said the Government would similarly condemn "any case of religious persecution in any country."

Cardinal Mindszenty's arrest was announced by the Hungarian Government on December 21. The same day the Canadian Government, as a signatory of the treaty of peace with Hungary, moved to obtain all available information.

UNDER PEACE TREATY

This, Mr. Pearson said, was "with a view to taking any action under the peace treaty which might be effective in halting religious persecution in Hungary."

It was found that joint action with other signatories was not possible and that an attempt at joint action "might have had an effect contrary to that which was desired."

Subsequently the Canadian Ambassador in Washington, Hume Wrong, was instructed to hand a note of protest to the Hungarian minister there Canada has no diplomatic representative in Budapest.

There are more than 600 species of wood in Venezuela's forests

Steel Trend Said Easing

NEW YORK, Feb. 2 (AP).—The Iron Age, metalworking trade weekly, said today that "Government's case against steel on capacity and output appears to be falling apart—fast."

Unprecedented production—at the rate of 97,000,000 tons annually for the last three weeks—"is scaring some economists and charitists," the publication reported.

"Of course they scare easily," it noted. "But when steel consumers go for the first time since the war talking about not taking some of the quotas, and when gray market steel is going begging it looks as if a trend toward easier times is setting in."

The Iron Age predicted that within a few months steel markets will resemble those of 1936 to 1938.

MONTREAL, Feb. 2 (CP). — A slightly firmer undertone appeared among Dominion long-term issues in quiet dealings on the Bond Market here. Municipals, provincials and corporations continued featureless in dull trading.

Attend 31 Alarms During First Month

Saanich Fire Department attended 31 alarms during January, Fire Chief Joseph Law reported to the council Tuesday night.

There were 19 chimney fires, nine in buildings one false alarm and two car fires. Thirty buildings were inspected and 30 oil burner permits issued.

"SALADA" TEA
Outstanding Quality • Delicious Flavour

Bonty
BELLING
Bonty's choice since 1887
BONGER THROAT TABLETS
Soothe Throat Irritation
BONCHAL LOZENGES
Aid a Hacking Cough

TODAY'S GREATEST SOAP 'BUY'
IT'S THE NEW EXTRA-RICH "LIFETIME" OXYDOL
NOW! EXTRA LOADS OF WASH FROM EVERY PACKAGE
NOW! YOU USE LESS OXYDOL AND GET MORE SUDS AND RICHER SUDS
NOW! MILDER, EASIER ON COLORS THAN EVER BEFORE!
NOW AT YOUR DEALERS
OXYDOL
"LIFETIME" OXYDOL
Washes whitening white colors brighting bright FOR LIFE
MADE IN CANADA
EXPECT THIS, TOO, FROM EXTRA-RICH "LIFETIME" OXYDOL
You'll see an entirely new kind of whiteness—sparkling whiteness—the very first wash! Then clothes keep—WHITE FOR LIFE—sparkling white. Never again will your clothes get that dull gray look as long as you wash them in new Extra-Rich "Lifetime" Oxydol.
So, for extra soap value, (extra tub-loads of laundry from every package) for more suds, for extra mildness, and extra whiteness for the life of your clothes—get new Extra-Rich "Lifetime" Oxydol.

HOUSEHOLD FAVORITES
SOFT . . . STRONG . . . PUREX household tissues give quality with economy . . . favored choice of discriminating housewives . . . from coast to coast.
PUREX TISSUE
Charm FACIAL TISSUES

Not Sharing Repair Cost

Saanich will not share in the cost of repairs to Welfare House, 1234 Pandora Avenue.

Council was informed by its solicitors Tuesday night that there is "no legal liability to contribute further . . ." It was stated that the municipality pays all charges which can lawfully be made against it by Welfare House.

Council endorsed a Port Alberni resolution asking for payment of Provincial Government grants for construction and maintenance of highways through municipalities as set out in the Goldenberg report. The resolution will be forwarded to the Union of B.C. Municipalities.

Expenditure of $5,000 placed in the Federal Government estimates in 1939 for repairs to the Island View sea wall will be sought by the council.

The money was placed in the estimates but the work never done because of the outbreak of war. Council will ask that the work be done as soon as possible.

Ship and Air Schedules

ALL TIMES SHOWN ARE PACIFIC STANDARD

C P R

Victoria-Vancouver — Lv Victoria 1 30 p.m. arr Vancouver 6 30 p.m. lv Victoria midnight arr Vancouver 7 a.m.

Vancouver-Victoria—Lv Vancouver 10 30 a.m. arr Victoria 3 30 p.m. lv Vancouver midnight arr Victoria 7 a.m.

Victoria-Seattle—Lv Victoria 4.30 p.m. arr Seattle 9 30 p.m.

Seattle-Victoria — Lv Seattle 7:30 a.m. arr Victoria 12 30 p.m.

Nanaimo-Vancouver—Lv Nanaimo 7 30 a.m. and 2 45 p.m. arr Vancouver 10 a.m. and 5 15 p.m. daily except Sunday. Sundays only lv Nanaimo 7 30 a.m. and 6 p.m. arr Vancouver 10 a.m. and 8 30 p.m.

Vancouver-Nanaimo—Lv Vancouver 11 a.m. and 4 15 p.m. arr Nanaimo 1 30 p.m. and 6 45 p.m. daily except Sunday. Sundays only Lv Vancouver 11 a.m. and 4 45 p.m. arr Nanaimo 1 30 p.m. and 11 45 p.m.

Gulf Islands Service — Steamship will leave Victoria at 10 30 a.m. Tuesdays only arriving at Vancouver 7 30 p.m. via Gulf Islands. Leave Vancouver Mondays only arriving at Victoria 8 30 p.m. via Gulf Islands.

BLACK BALL FERRY LINE

Seattle-Port Angeles-Victoria — Motorvessel Chinook will leave Seattle at 11 40 p.m., call at Port Townsend and Port Angeles and arrive at Victoria 8 a.m. Ship leaves Victoria at 11 15 a.m. for Port Angeles, Port Townsend, and will dock at Seattle at 6 15 p.m.

TRANS-CANADA AIR LINES

(Flights from Victoria leave Patricia Bay)

Victoria-Vancouver — Lv Victoria 8 15 a.m., arr Vancouver 8 45 a.m., lv Victoria 10 45 a.m., arr Vancouver 11 15 a.m., lv Victoria 1 45 p.m., arr Vancouver 2 15 p.m., lv Victoria 4 20 p.m., arr Vancouver 5 p.m., lv Victoria 5 30 p.m., arr Vancouver 6 p.m.; lv Victoria 6 p.m., arr Vancouver 6 30 p.m., lv Victoria 9 45 p.m., arr Vancouver 10 10 p.m., lv Victoria 11 45 p.m. arr Vancouver 12:10 a.m.

Vancouver-Victoria—Lv. Vancouver 7 30 a.m. arr Victoria 8 a.m. lv Vancouver 10 a.m., arr Victoria 10 30 a.m. lv Vancouver 1 p.m. arr Victoria 1 30 p.m., lv Vancouver 3 30 p.m. arr Victoria 4 p.m. lv Vancouver 3 45 p.m., arr Victoria 4 15 p.m. lv Vancouver 5 15 p.m. arr Victoria 5 45 p.m. lv Vancouver 7 p.m. arr Victoria 7 30 p.m. lv Vancouver 11 p.m. arr Victoria 11 30 p.m.

Victoria-Seattle—Lv. Victoria 3 15 p.m. arr Seattle 4 05 p.m.

Seattle-Victoria — Lv Seattle 4 30 p.m. arr Victoria 5 30 p.m.

BACK TO STRENGTH

The Netherlands mercantile fleet, reduced to half during the war, regained its pre-war capacity of 3,000,000 tons gross by the beginning of 1948.

Sunrise and Sunset

FEBRUARY

Time of sunrise and sunset (Pacific Standard time) at Victoria, B.C. for the month of February, 1949

Date	Sunrise	Sunset	Date	Sunrise	Sunset
1	7 44	5 11	15	7 22	5 34
2	7 42	5 12	16	7 20	5 36
3	7 41	5 16	17	7 19	5 38
4	7 39	5 17	18	7 18	5 39
5	7 38	5 19	19	7 15	5 41
6	7 37	5 20	20	7 13	5 43
7	7 35	5 22	21	7 12	5 44
8	7 33	5 23	22	7 10	5 46
9	7 32	5 25	23	7 08	5 47
10	7 30	5 27	24	7 06	5 49
11	7 29	5 29	25	7 04	5 50
12	7 27	5 29	26	7 02	5 52
13	7 26	5 31	27	7 00	5 54
14	7 24	5 33	28	6 58	5 56

Meteorological Office, Gonzales Heights, Victoria, B.C.

The whole of Finland was annexed by Russia in 1809.

TWO-DAY SPECIAL

To HELP SAVE DOLLARS IN FEBRUARY. FOR THE SPECIAL PRICES OF $9.50

You can have a 3-piece Chesterfield Suite Thoroughly CLEANED and DEMOTHED Right in your HOME, OFFICE, or place of BUSINESS

DON'T DELAY . CALL THE

CAMEL RUG and CHESTERFIELD CLEANERS

E 8916

FOR IMMEDIATE, EFFICIENT SERVICE

A BIG WEEK of OUTSTANDING VALUES

Here is your opportunity to fill pantry shelves with your favorite canned foods at money-saving prices. Our store in your neighborhood is well stocked . . . ready to supply your needs. We list below some of the low prices effective during our Canned Food Sale.

NOB HILL COFFEE

16-oz. pkt. 56c

AIRWAY COFFEE

16-oz. pkt. 49c

3 lb pkt. 1.39

SLICED BREAD

POLLY ANN

White or Brown, 15-oz. loaf, wrapped 8c

Canned Fruits

Apricots Valley Gold, Choice Halves, 20-oz. tin	32c	6 for 1.90
Peaches Castle Crest, Choice Halves, 20-oz. tin	26c	6 for 1.55
Pears Highway, Standard Bartlett, 20-oz. tin	28c	6 for 1.65
Crabapples Taste Tells, 20-oz. tins	2 for 29c	6 for 85c

Fruit Juices

Apple Juice Sun-Rype, 20-oz. tins	2 for 23c	6 for 67c
Apple Juice Sun-Rype, 48-oz. tin	25c	6 for 1.45
Pineapple Juice Australian, 20-oz. tin	19c	3 for 55c
Cocktail Juice V-8, 20-oz. tin	17c	3 for 50c

Canned Soups

Clam Chowder Aylmer, 10-oz. tins	2 for 23c	6 for 67c
Vegetable Soup Campbell's, 10-oz. tins	2 for 25c	6 for 73c
Mushroom Soup Clark's, 10-oz. tins		3 for 25c; 12 for 95c
Pea Soup Habitant, 28-oz. tin	16c	3 for 45c

Prune Plums Taste Tells, Choice	20-oz. tin 16c	6 for 95c	12 for 1.85
Tomato Juice Bright's Fancy	2 20-oz tins 23c	6 for 67c	12 for 1.33
Cut Green Beans Gardenside, Standard	2 20-oz. tins 23c	12 for 1.33	24 for 2.65
Golden Corn Taste Tells, Choice	20-oz. tin 19c	6 for 1.12	24 for 4.45
Choice Tomatoes Vanity Fair, Choice	20-oz. tin 23c	6 for 1.35	12 for 2.68
Standard Peas Lynn Valley, Sieve 5	3 20-oz. tins 25c	12 for 99c	24 for 1.97
Aylmer Soups Tomato or Vegetable	3 10-oz. tins 25c	12 for 99c	24 for 1.97
Pork and Beans Van Camp's	2 15-oz. tins 21c	6 for 59c	12 for 1.17

Canned Vegetables

Asparagus Aylmer, Choice Cuttings, 12-oz tin	25c	3 for 73c
Diced Beets Aylmer, Ch., 20-oz. tin	11c	6 for 63c
Peas Taste Tells, Sieve 5, Choice, 20-oz. tin	15c	6 for 87c
Spinach Emerald Bay, Choice, 20-oz. tin	18c	3 for 52c

Canned Fish

Sardines King Oscar, 4-oz. tin	25c	3 for 73c
Chicken Haddie Lily, 14-oz. tin	28c	3 for 82c
Salmon Horseshoe, Sockeye, 8-oz tin	39c	2 for 77c
Salmon Cloverleaf, Pink, 15½-oz. tin	44c	2 for 85c

Jams and Marmalade

Raspberry Jam Tasty Pack, 48-oz. tin	63c
Raspberry Jam Empress, 48-oz. tin	73c
Strawberry Jam Golden Kist, 48-oz tin	85c
Marmalade Empress, Seville Orange, 48-oz. tin	59c

Check These Everyday Low Price Values

Oats Quaker, Non-Premium, 48-oz. pkg	27c
Oats Robin Hood Non-Premium, 48-oz. pkg	27c
Honey Canadian, Pure, 4-lb. tin	79c
Peas and Carrots Polka Dot, Fancy, 20-oz. tins	2 for 35c
Peas Green Giant, Fancy, 20-oz. tin	22c
Infant Foods Aylmer, 5-oz. tins	2 for 15c
Chili Con Carne Burns', 16-oz. tin	28c
Snork Burns', 12-oz. tin	39c
Sausage Burns Campfire 14-oz. tin	47c
Jellied Chicken Parmerette, 7-oz. tin	39c
Pork and Beans Heinz Baked, 18-oz tin	18c
Spaghetti Van Camps, in Tomato Sauce, 16-oz. tins	2 for 23c
Salad Dressing Miracle Whip, 16-oz jar	47c
Shortening Domestic, 16-oz. pkgs	2 for 69c
Lard Maple Leaf, 16-oz pkg	29c
Minced Clams Cloverleaf 10-oz. tin	25c
Whole Clams Cloverleaf, 16-oz tin	25c
Tuna Flakes Lily, ½-lb. tin	39c
Oatmeal Cookies Dad's, 11-oz. pkg	29c
Peanut Butter Beverly, 24-oz jar	55c
Flour Kitchen Craft, 7-lb bag	39c
Flour Kitchen Craft, 24-lb bag	1.39
Currants Australian, 16-oz. pkg	17c
Raisins Australian, Seedless, 3-lb bag	29c
Toilet Tissue Purex, 3 in rolls	3 for 25c
Oxydol Regular pkg	37c
Rinso Medium pkg	37c
Dog Food Dr. Ballard, Champion, 15-oz. tins	2 for 25c
Glass Wax Wizard, 16-oz. tin	49c
Beans Small White, 5-lb bag	25c
Macaroni Catelli, Ready-Cut, 5-lb box	59c
Matured Cheese Berkshire, Super Cured, 1-lb pkt	57c
Rice Round Grain, 1-lb bag	18c
Catsup Red Hill, 16-oz bottle	21c
Jelly Powders Twinkle Assorted 3¼-oz pkgs	3 for 25c
Syrup Rogers' Golden, 2-lb. tin	23c

SAVE ON FRESH PRODUCE

Priced by the pound—so you get full value for your money

★ Potatoes No. 2 Drybelt	10 lbs. 49c
★ Grapefruit Texas White	2 lbs. 13c
★ Cabbage Green, lb.	6c
★ Carrots Bulk, lb.	5c
★ Turnips Bulk Swede variety	2 lbs. 9c

Red Emperor GRAPES 2 lbs. 27c

California LETTUCE Firm heads lb 21c

California CELERY Crisp stalks lb 15c

APPLES

STAYMEN Cees, lb. 10c

Approximately 42-lb. box, $3.69

MacINTOSH Cees 2 lbs. 17c

Approximately 40-lb. box, $2.99

SAFEWAY GUARANTEED MEATS

Our trimmed-before-weighing meat method saves you money

BLUE GRADE BEEF

★ Rump Roast Beef All Cuts	lb. 65c
★ Round Steak or Roast Beef	lb. 63c
★ Sirloin Tip Roast Beef	lb. 72c
★ Blade Chuck Roast Beef	lb. 45c
★ Round Bone Roast Beef Round End	lb. 45c
★ Ground Beef Lean	lb. 45c

Chef's Pride Sliced SIDE BACON Cello Wrapped ½ lb. 38c

Pork

Loin Pork Whole or half, Lb.	59c
Leg Pork Whole or half, Lb.	49c
Pork Spare Ribs Lb.	45c
Pork Sausage Pure, Lb.	45c
Boiling Fowl Grade A, 4 lbs. and up, Lb.	45c
Rolled Veal Swift's Premium, fresh frozen, Lb.	58c

Miscellaneous

Beef Liver Sliced, Lb.	49c
Beef Kidney Lb.	29c
Beef Tripe Cooked, Lb.	20c
Beef Heart Lb.	34c
Cottage Rolls Whole or half, Lb.	69c
Pork Shoulders Smoked, Picnic Style, Lb.	43c

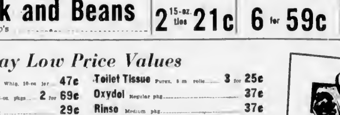

Prices effective February 3rd, 4th and 5th

We Reserve the Right to Limit Quantities

CANADA SAFEWAY LIMITED

At the Theatres

OAK BAY THEATRE The story of "Captain Boycott," set in the Victorian era, tells of a man whose name became coined with the English language — "boycott." It's a familiar word, but few people know its story. This picture tells the true story of Captain Boycott, an English agent in the west of Ireland during the Land League troubles

PLAZA THEATRE "So This Is New York" introduces several innovations in film making, in addition to unceasing hilarious situations in screen audiences, starring Henry Morgan. It is full of laughs and amusing situations

ROYAL THEATRE "June Bride" is a real comedy hit. Bette Davis laughs loud and long with Robert Montgomery in this new Warner Bros' film. She plays the role of a successful magazine editor. Montgomery becomes a member of her staff

ATLAS THEATRE Warner Bros.' celebrated "two guys," Dennis Morgan and Jack Carson, are seen in the Lone Star State in the festive Technicolor production, "Two Guys From Texas." The fun is presented against a lavish dude ranch setting, complete with beautiful girls, swimming pools, bridle paths and cowhands. This picture presents fine entertainment for all the family.

Amusements

ON THE SCREEN

Atlas — "Two Guys From Texas," with Dennis Morgan and Jack Carson.

Capitol—"Hills of Rome," with "Lassie," Edmund Gwenn, Tom Drake and Janet Leigh

Dominion — "Belle Starr's Daughter," with Rod Cameron, George Montgomery and Ruth Roman. Plus "Jungle Patrol"

Fox—"This Time for Keeps," with Esther Williams, Lauritz Melchior and Jimmy Duranta

Oak Bay — "Captain Boycott," starring Stewart Granger and Kathleen Ryan.

Odeon — "The Red Shoes," starring Anton Walbrook, Marius Goring and Moira Shearer

Plaza — "So This Is New York," starring Henry Morgan, Virginia Grey, Rudy Vallee and Dona Drake.

Royal—"June Bride," starring Bette Davis and Robert Montgomery.

ODEON THEATRE "The Red Shoes" contains the first full-length English ballet written specially for the screen. The ballet is based on the Hans Anderson fairy tale of the young girl who cannot stop thinking about her red dancing shoes; in the end the shoes take complete possession of her, forcing her to dance madly up hill and down dale, away from life and love to death. The principal characters are Moira Shearer as the girl, Leonide Massine as the shoemaker, and Robert Helpmann as the lover.

CAPITOL TREATRE The story of a gallant doctor and an equally gallant dog is unfolded in "Hills of Home," which stars the wonder dog Lassie. Edmund Gwenn and Tom Drake Gwenn appears as the doctor in a mountainous sheep-raising valley in Scotland who tries to turn a farmer's son into a doctor despite strong opposition. Lassie's role in the picture becomes the most important.

How It Started

By JEAN NEWTON

"ERMINE"—Royal Ermine and the Weasel

Unlike the fox, the sable, the mink or other fur-bearing animals whose pelts are named after them, there is no animal which bears the name "ermine," unless erroneously, by extension from the popular name of its own fur.

"Ermine" is found in Old French, from which it was taken over into English to name the fur which goes with royal purple. The animal contributing his coal is a weasel named "mus Armenius" or Armenian mouse! The "fur of the Armenian rat" is another translation of "pellis Armenia," the pelt we know as royal ermine.

Actually "mus Armenius" is found in various parts of Asia and Europe —and also in America—as well as in Armenia. In Summer this member of the weasel family is brown, but in Winter it turns white, except for the tip of its tail, which is always black

It is these tails, inserted in an arrangement, which contrasts their rich black with the white of the rest of the pelt, that makes the fur so decorative. In England at one time —it started with Edward III—this was a matter of royal regulation, various ranks of officers being designated by the way of the ermine tails were arranged.

(Released by The Bell Syndicate, Inc.)

Tides at Victoria

FEBRUARY

Date	Time H M	H't Ft	Time H M	H't Ft	Time H M	H't Ft	Time H M	H't Ft
1	6 53	9 0	11 37	7.7	16 06	8 1	23 09	4 0
2	6 57	9 0	13 33	7 2	16 12	7 4	23 33	4.4
3	7 07	9 0	13 31	6 0	17 20	7 0	23 51	5 0
4	7 24	9 1	14 40	6 0	18 54	6.6	23 46	6.2
5	7 37	9.3	15 40	5 0				
6	7 48	9 0	16 29	4 7				
7	7 53	9 8	17 38	3 6				
8	8 08	10 0	17 57	2 8				
9	8 40	10 3	18 46	2 4				
10	9 44	10 4	19 30	1 7				
11	10 56	10 4	20 00	1 4				
12	0 00	8 1	7 40	9 0	10 14	10 6	20 40	1 4
13	0 02	8 0	6 20	9 3	13 23	10 0	21 31	1 7
14	0 21	8 7	8 21	7 5	14 32	6 4	22 02	2 0
15	0 31	8 8	16 25	6 7	16 42	6 0	22 40	3 4
16	0 34	8 8	11 23	8.9	18 00	6 2	23 23	4 0
17	0 03	9 3	13 22	8 1	16 16	7 6		
18	0 02	5 7	6 05	8.8	13 50	4 4	20 39	7 2
19	0 04	8.9	7 04	8 6	14 37	3 9		
20			7 01	8.8	15 44	3 3		
21			7 36	8 7	16 07	3 0		
22			7 12	8.5	17 43	2 8		
23	4 00	8 7	8 11	8.5	7 29	9 8	19 32	2 8
24	4 20	8 7	7 10	8 3	8 30	6 4	19 70	2 6
25	4 55	8 0	7 50	8 7	11 42	6 0	19 36	2 8
26	5 16	8 1	8 02	8.6	12 48	8 8	20 35	2 8
27	5 34	8 8	8 06	7 6	13 33	8 8	21 00	3 3
28	4 40	8 8	8 40	7 1	14 22	8 2	21 37	3.8

The time used is Pacific Standard for the 120th Meridian west. It is counted from 0 to 24 hours (from midnight to midnight). The figures for height serve to distinguish high water from low water. Where blanks occur in the table the tide rises or falls continuously during two successive tidal periods without turning

NUISANCE BECOMES USEFUL

Dogfish, formerly regarded as a nuisance by fishermen, have now become valuable when their livers were found to contain high vitamin A potency.

FRIDAY AND SATURDAY
Sirocco
SUPPER CLUB PRESENTS
★ DINING
★ DANCING
★ ENTERTAINMENT
With the Music of
JOHNNY LESTER'S ORCHESTRA
and an
ALL-STAR FLOOR SHOW
Reservations - E 9221

NOW SHOWING!
PLAZA
An All-Star Comedy Cast
"So This Is New York"
HENRY MORGAN
RUDY VALLEE
HUGH HERBERT
BILL GOODWIN
LEO GORCEY
Plus
IN WARDEST AFRICA! THE VULTURE PEOPLE! JUNGLE FURY! "URUBU" Sensational!

J. Arthur Rank presents
The Red Shoes
AT REGULAR PRICES
in Glorious TECHNICOLOR
NOW SHOWING
DOORS 11:45 A.M.
FEATURE AT 11:00, 2:11, 4:00, 6:33, 8:37
ODEON

VICTORIA'S SMART, NEW
MUSIC BOX
CAFE AND COFFEE BAR
DINING AND DANCING
Open from 8 a.m. to 1 a.m.
Douglas near Tolmie
Also CATERING to DANCES, WEDDINGS, PRIVATE PARTIES, DINNERS, ANNIVERSARY PARTIES, ETC. . . . and a much-needed HOME CATERING SERVICE—Parties, Teas, Etc.
For Further Information, Phone Today, G 6601

OAK BAY THEATRE E 2943
NOW SHOWING. At 7:00, 9:00
J. ARTHUR RANK Presents
"CAPTAIN BOYCOTT"
With STEWART GRANGER — KATHLEEN RYAN
COMING MONDAY
"CALCUTTA"
With ALAN LADD — GAIL RUSSELL

Radio-Active Elements Used in McGill Tests

Bridging the gap between test tube and microscope is attempt of new research using radioactive elements now going on at McGill University. Here Catherine E. Stevens, teaching fellow in histology, examines through microscope piece of animal tissue treated with radioactive phosphorus. Test tubes in background are used for complicated distillation work necessary for experiments.

According to Culbertson - - -

Copyright, 1949, by Ely Culbertson

A little help from both defenders, ably capitalized by the declarer, let the latter bring home his game contract.

South, dealer
Both sides vulnerable

NORTH
♠ A 4 2
♥ 6 4 3 2
♦ 9 8 2
♣ 7 6 5

WEST
♠ K Q 9 8 6 3
♥ 7
♦ A Q 9
♣ K J 6

EAST
♠ 7
♥ J 8
♦ J 10 8 7 4 3
♣ 10 4 3 2

SOUTH
♠ J 10 5
♥ A K Q 10 6 5
♦ K
♣ A Q 8

The bidding

South	West	North	East
1♥	2♠	Pass	Pass
3♥	3♠	4♥	Pass
Pass	Pass		

A spade lead by West would have made matters somewhat easier for South, but West chose to open his singleton trump. South captured East's jack and cashed another high heart, while West discarded a spade. Then South laid down the diamond king

West won and returned the diamond queen, which South ruffed. A low trump was now led to the nine and dummy's last diamond was ruffed away, then South led the spade jack from his own hand. Naturally, West covered with the queen, and declarer let him hold the trick

At this point West's logical defence was to lay down the spade king, but instead he exited with a low spade. Dummy ducked and South won with the ten. The spade five was now led to the ace and a club was returned.

Once more the fate of the contract hung in the balance, this time depending on East's play. If East had been wide awake to what was developing, he would have made the unusual but vital play of the club ten, on the lead from dummy. This would force South to play the queen or ace, and would inevitably result in South's loss of two club tricks. When, however, East followed suit with a low club, South played the club eight—and West was fixed. Although he could win with the nine, he then had to return a club up to declarer's major tenace, or a spade that could be ruffed in one hand while a club was discarded from the other hand.

The Daily Cross-Word Puzzle - - -

ACROSS
1 To learn by heart
4 Competent
8 Cleaning utensil
11 Elflike creature
12 Tumult
13 To terrify
14 Sun god
15 Lixivium
17 Goblins
19 Timber tree
21 Printer's measure (pl.)
23 Purpose
24 Twelvemonth.
26 To behove
28 Part of the ear
31 Drinking cup
33 Male sheep
36 Negative
38 About
39 Smallest number
41 Note of scale
43 Upper limb.
44 To seize
46 To immerse
47 To defeat utterly
49 To obtain
51 Molten rock
54 Tennis stroke
56 Pronoun.
58 Snare
62 Excursion party
63 Unit of resistance
64 Compass point
65 Skill
66 Journey
68 Elliptical
70 Affirmative
71 Rigged
72 To be ill

DOWN
1 To stop
2 Conjunction
3 Nothing
4 Place of combat.
5 Prefix: Two
6 Ship's record
7 Volcano on Sicily
8 Riches
9 To be in debt
10 Footlike part
11 To supplicate
16 You (poetic)
18 To lubricate
20 Son of Noah
22 Writes
25 Spirit made from sugar cane
27 Scottish cap
29 To seclude
30 Organ of sight
32 Tram
34. Mire
35 Rowing implement.
37 Back
38 Horse
40 Wire measure
42 Fines
45 Animal's foot.
48 Unit of weight.
50 Source of discomfort
53 Mercenary
57 Son of Adam
55 Vertical timber on ship's deck
57 What?
58 To reimburse
60 Wrath
61 Dove's cry
63 Flightless bird
67 City in Chaldea
69 Six

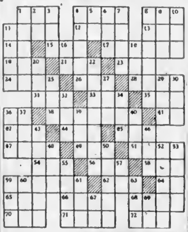

ANSWER TO YESTERDAY'S PUZZLE

Susie Q. Smith ◆ By Linda and Jerry Walter

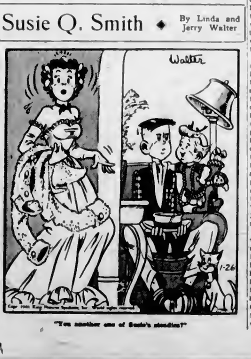

"You another one of Susie's steadies?"

Bible Society Elects McKay

Rev. W. L. McKay was elected 1949 president of the Victoria branch of the British and Foreign Bible Society at its annual meeting Tuesday night in First United Church.

Rev. A. E. Whitehouse was named vice-president, T. F. Baxter, secretary, and Robert S. Niven, treasurer

Appointed committee members are Dean G. R. Calvert, Rev. T. H. McAllister, Rev. William Allan and R. L. Hopkins. A life membership was presented to Maureen Hamlin.

Guest speaker Dean Calvert of Christ Church Cathedral told members that the English Bible was the true foundation of British heritage

Financial reports showed a total of $1,514 with the objective set this year at $2,000

Raymond Tingley, district secretary, reported 24,412 scriptures in 35 languages sold last year

Electro-Coagulation to Remove Tonsils

By DR. J. B. WARREN

While parents may wish to spare their children from surgical operation to remove infected tonsils and so try to have tonsils removed by electro-coagulation. This coagulation method is not suitable for small children or in other cases where the co-operation or help of the patient is necessary

The electro-coagulation method is suitable where operation may not be safe. It can be done by several visits to the surgeon's office. There is no anaesthetic, no nausea and vomiting, no hospital stay

(Released by Consolidated News Features, Incorporated)

Missing Girl Sought Here

Gloria Walker, 15, of Vancouver, has been missing since January 25 and there is a possibility she may be in Victoria, according to the city detective department.

She is the daughter of Mrs. A. Walker, 1124 Howe Street, Vancouver, and when last seen was wearing a wine-colored sweater and blue skirt

The missing girl has brown eyes, dark hair, weighs 118 pounds and is five feet two inches in height

Any person knowing the whereabouts of this girl is asked to get in touch with the city detective department.

Better English

By D. C. WILLIAMS

1 What is wrong with this sentence? "The board of directors are going to be there."

2. What is the correct pronunciation of "associate"?

3 Which one of these words is misspelled? Acquital, horizontal, immortal, ignominous.

4. What does the word "chagrin" mean?

5. What is a word beginning with ind that means "unquestionable"?

ANSWERS

1 Say "is going to be there." 2 Pronounce third syllable shi, and not si. 3. Acquittal. 4 Mental disquietude due to wounded pride, failure, etc. "His chagrin was noticeable when he discovered his mistake" 5 Indubitable

Little Stories for Bedtime - - -

By THORNTON W. BURGESS

REDDY FOX IS AFRAID TO GO HOME

"Yes, sah a chicken track am good to see, but it don't put nothing' but water in mah mouth."
—Unc' Billy Possum.

Reddy Fox thought of that saying of Unc' Billy's a good many times as he hunted through the Green Forest that night, afraid to go home. You see, he had almost dined on Quacker the Duck over at the Big River that day and then hadn't, and it was all his own fault. That was why he was afraid to go home. From his hiding place on the bank he had watched Quacker swim in and in until he was almost on the shore, where Old Granny Fox was whirling and rolling and tumbling about as if she were quite out of her senses. Indeed Reddy had been quite sure that she was when she began. It wasn't until he saw that curiosity was drawing Quacker right in so that in a minute or two Granny would be able to catch him, that he understood that Granny was anything but crazy, and really was teaching him a new trick as well as trying to catch a dinner

When he realized this he ought to have been ashamed of himself for doubting the smartness of Granny, and for thinking that he knew all there was to know. But he was too much excited for any such thoughts. Nearer and nearer to the shore came Quacker, his eyes fixed on the red whirling form of Granny. Reddy's own eyes gleamed with excitement. Would Quacker keep on right up on shore? If he only came close to Shore Granny would get him. Nearer and nearer and nearer he came. Reddy squirmed uneasily. He couldn't see as well as he wanted to. The bushes behind which he was lying were in his way. He wanted to see Granny make that jump which would mean a dinner for both of them

Forgetting what Granny had charged him, Redy eagerly raised his head to look over the edge of the bank. Now it just happened that at that very minute Quacker chanced to look that way. His quick eyes caught the movement of Reddy's head, and in an instant all his curiosity vanished. That sharp face peering at him over the edge of the bank could mean but one thing—danger! It was all a trick! He saw through it now. Like a flash he turned. There was the whistle of stiff wings beating the air and the patter of feet striking the water as he got under way, and then he flew out to the safety of the open water. Granny sprang, but she was just too late and succeeded in doing no more than wet her feet.

Of course, Granny didn't know what had frightened the Quacker, not at first anyway. But she had her suspicions. She turned and looked up at the place where Reddy had been hiding. She couldn't see him. Then she bounded up the bank. There was no Reddy there, but far away across the snow-covered Green Meadow was a red spot, growing smaller and smaller. Reddy was running away. Then she knew. At first Granny was very angry. You know it is a dreadful thing to be terribly hungry and have a good dinner disappear just as it is almost within reach

"I'll teach that young scamp a lesson he won't soon forget when I get home," she muttered, as she watched him. Then she went back to the edge of the Big River, and there she found a dead fish which had been washed ashore. It was a very good fish, and by the time she had eaten it Granny felt better.

"Anyway," thought she, "I have taught him a new trick and one he isn't likely to forget. He knows now that Granny still knows a few tricks that he doesn't, and next time he won't feel so sure he knows it all, so I guess it was worth-while, even if I didn't catch Quacker. My, but he would have tasted good!" Granny smacked her lips and started for home

But Reddy, with a guilty conscience, was afraid to go home. And so, miserable and hungry, he hunted through the Green Forest all the long night and wished and wished that he had heeded what Old Granny Fox had told him.

Next Story: A joke on Blacky the Crow

(Released by The Associated Newspapers.)

Trade Brisk In Car Plates

New automobile licence plates were being sold over the counter throughout the Province Tuesday and motor vehicle branch officials reported business was brisk.

All motorists must have their new plates before February 28

Allotment of 2,000 plates for special numbers has all been used up, officials said, and customers must now take their numbers in rotation.

BANK OF CANADA

Legislation was enacted in 1934 to establish the Bank of Canada as a central or bankers' bank.

LIFE'S LIKE THAT By Fred Neher

"When you assume that attitude, Ogden, you take all the joy out of easy credit!"

WHAT'S IN A NAME?
$25 IN THIS ONE! See Coming Events, Page 19

NOW SHOWING — IN TECHNICOLOR
"THIS TIME FOR KEEPS"
ESTHER WILLIAMS — LAURITZ MELCHIOR
JIMMY DURANTE — JOHNNY JOHNSTON
DOORS 6:30
SHOW TIMES—6:45, 9:00
FOX
QUADRA at HILLSIDE B 2370

Featured tonight over CJVI - 6:30-7 P.M.
Weston's PRESENT... a programme of fine music
Music From Good News, Maid of the Mountains, Forty-Five Minutes From Broadway, The Only Girl, Brigadoon
★ Starring ★
Doreen Hume
Jimmie Shields
Edmund Hockridge
ORCHESTRA and CHORUS
under the direction of Geoffrey Waddington
Sponsored by Weston's English Quality BISCUITS.

HELD OVER — 2 ROOTIN' TOOTIN' FIRST-RUN HITS!
Rod Cameron
Here Comes the New Outlaw Queen
BELLE STARR'S DAUGHTER
Ruth Roman, George Montgomery
At 1:07, 4:07, 6:47, 9:30
30¢ to 1 P.M.
Daring Ocelots! "JUNGLE PATROL" Kristine Miller
DOMINION

Technicolor
TODAY FRI. SAT.
WARNER BROS' WIDE-OPEN ENTERTAINMENT IN
TWO GUYS FROM TEXAS
DENNIS MORGAN JACK CARSON
PLUS—
WILLIAM LUNDIGAN, JACQUELINE WHITE in
"MYSTERY IN MEXICO"
11 to 1, 30¢
Atlas

NOW SHOWING
A COMEDY THAT IS A WOW FROM BEGINNING TO END!
BETTE DAVIS
Robert MONTGOMERY
IN WARNER BROS' "JUNE BRIDE"
EXTRA—COLORED CARTOON "FOGHORN LEGHORN"
The Inside India and Its Costume "PRINCELY INDIA" World News
BARGAIN MATINEE 35¢ TO 1 P.M.
DOORS AT 11:30 A.M.
Royal
E 9711

ONLY 3 DAYS MORE!
TODAY, FRIDAY, SATURDAY, TO SEE THIS
THRILL-PACKED, OUT-DOOR ADVENTURE!
Hills of Home
Technicolor
Edmund GWENN - Donald CRISP
Tom DRAKE and LASSIE
TOO WONDERFUL TO MISS!
DOORS OPEN 11:30 A.M.
Extra Colored Cartoon "Little Red School Mouse"
Pete Smith Says "LET'S COGITATE"
"Scholastic England"
Capitol News
BARGAIN MATINEE 35¢
CAPITOL

U.S. Woodworkers Plan to Ask Firms for Six-Hour Work Day

SPOKANE, Feb 2 (AP).—The C.I.O International Woodworkers of America will ask Pacific Northwest lumber operators for a six-hour work day in negotiations expected soon, union leaders said today.

Union officials said other demands to be included in the negotiations would include a 10-cent-an-hour increase for night work, company-financed health and welfare programs and more liberal vacations.

The union spokesman said no announcement could be made yet on the size of the general wage increase to be asked.

The requests were outlined by Earl O. Nims, president of the union's Inland Empire district, and O. D. Armstrong, member of the international negotiating committee.

INVITE OPERATORS

They said lumber operators from Washington, Idaho, Montana, Oregon and Northern California have been invited to open negotiations on a new I.W.A. contract in Portland Tuesday.

Inland Empire operators declined to attend industry-wide negotiations last year and bargained on a district basis.

The union settled last year for a 12½-cent hourly wage increase after asking for a raise of 37½ cents an hour.

The union leaders said the six-hour work day was desired to spread out employment in the industry. Besides the 10-cent general wage increase for night work, raises are sought in skilled brackets. The union wants the companies to provide free medical service and hospitalization, sick benefits of $40 a week for 26 weeks, and a $1,000 insurance policy for each employee.

Construction Plan Offered As Solution

An amendment to the Saanich zoning by-law requiring new houses on Adelaide Street to face Wyndeatt Avenue, came before the council Tuesday night after nearly a five-month absence.

The situation arose because property known as Adams subdivision, now owned by G. Stewart and R. P Hudson, is only wide enough to allow construction of one row of houses. Saanich Council opposed the subdivision in 1941, but the owner apealed the council's decision to the Lieutenant Governor in Council, and permission to subdivide was granted.

Wyndeatt Avenue residents, represented by George F. Gregory, don't want to face the backyards of new construction on this subdivision.

DUPLEXES

Alan Baker, counsel for the owners of the subdivision, Tuesday submitted a plan for construction of a series of duplexes facing on Adelaide Street and Wyndeatt Avenue. This, he said, should solve the problem, because nobody will have to look at a backyard.

Council asked the two factions to study the proposal and appear again in one month because the plan was completed only Tuesday night.

Council pointed out that the area was not zoned for construction of duplexes.

Funeral Services Planned Saturday

Funeral services will be held Saturday at 2 p.m. in McCall Brothers' Floral Funeral Chapel for Mrs. Olive Elizabeth Iverson, 580 Simcoe Street, who died suddenly Tuesday.

Mrs. Iverson, who was 59, lived in Victoria for the past 35 years. She is survived by her husband, John T Iverson, a son, Bob Iverson, 384 Arnot Avenue; her father, Robert W. Ferguson of Calgary; four brothers, Alonzo Ferguson, Victoria, Joseph, Orillia, Ont., William, Orkney, Alberta, and Theodore of Drumheller, Alberta; three sisters, Mrs. Dan Rowe, Palm Beach, Fla., Mrs. L. J Bourns, Los Angeles, and Miss Clara Ferguson, Calgary.

Church Hears Work Reports

All organizations of the United Church, Wilkinson Road, showed a decided and favorable progress during 1948, it was shown at its annual meeting this week.

Rev. J. Currie Thomson thanked the office bearers and organizations for their devoted and efficient services and the congregation for its loyalty and support.

P. W. Wrenshall, auditor, reported that all indebtedness for 1948 had been paid. He was thanked for his efficient services.

The W.A. reported that last year was the best in the history of the organization.

Sunday School, including nursery roll, C.G.I.T., and Trail Rangers; Women's Missionary Society, including Mission Band and Baby Band and choir all turned in reports of successful work.

F. Stanley Green, chairman of the board of trustees, reported a better system for heating the church and improvements to the manse were two major matters to be taken care of this year.

D. Z. Caudle was re-elected recording steward, A. H. Stevenson, trustee, Mrs. A. J. Rainer, J. W Horner, J. L. Squance, G. Williamson and J. W Phillips, stewards; J. L. Squance, treasurer, Mrs. A J. Rainer, envelope steward; P. W Wrenshall, auditor, D. Z Caudle, superintendent of the Sunday School and Z. Boorman, organist and choirmaster.

Greater Victoria Property Owners' Association will meet at 1416 Douglas Street, 8 p.m., February 3, to discuss the mill rate, etc. Property owners, please attend.

End of Mountain Rate Within Month Predicted

VANCOUVER, Feb. 2 (CP).—Mayor Charles Thompson last night forecast the end of the mountain differential in railway freight rates "before this month is out."

Addressing the British Columbia Motor Dealers' Association annual banquet, Mr. Thompson said.

"I can say I am reasonably sure the mountain differential will be removed before this month is out."

His Worship recently testified before the Board of Transport Commissioners in Ottawa when they heard the British Columbia application for removal of the mountain tariff.

Terming the differential "old and archaic," he said:

"We're going to have a renewal of the whole discussion on freight rates and at least a recognition of our position here on the Pacific Coast."

Penfold Joins Utilities Board

Douglas Kent Penfold, chief engineer in the water rights branch, has been named a member of the Public Utilities Commission and the Coal and Petroleum Board, Premier Byron I. Johnson has announced.

He will replace Major J. C. MacDonald, who was killed in a hunting accident in Manitoba last October.

Premier Johnson said Dr W. A Carrothers had been reappointed chairman.

Mr. Penfold received his early education in England, where he received his diplomas as a mining engineer. During the Great War he was in charge of a colliery in India. After the war he came to British Columbia and was appointed to the staff of the water rights branch in 1926. He was made district engineer at Kelowna in 1931. He continued in that position until 1941 when he was made chief engineer.

Premier Johnson said his knowledge of water power would be of great benefit to the commission.

Valentine Dance Planned by Club

The Mid-Town Teen Club will hold a special Valentine Dance on February 8, according to director Bob Heller. The dance will be held in Newstead Hall, 734 Fort Street, from 8 p.m. to midnight. Prizes and novelties will further brighten the show, Teen Towners say.

The Mid-Towners will soon open in a new and larger hall, the director said. The new hall will have a plastic floor, large restaurant facilities on the premises and a steady twice-weekly schedule of dances to orchestra music.

Another feature planned by the teen agers is a matinee dance for Saturday afternoons.

Weekly floor shows are still being planned, club members say, if enough acts are available.

VERNON, B.C., Feb. 2 (CP).—J. R. Freese, vice-president of Shuswap-Okanagan Dairy Industries, will present a demand for the continuation of the margarine ban before the Provincial C.C.F convention at Vancouver February 6.

March Voting in South Africa May Decide Segregation Issue

JOHANNESBURG, Feb 2 (Reuters). — Next month's Provincial Council elections in South Africa may determine whether the Government will pursue its racial segregation policy.

Prime Minister Daniel Malan, head of the Nationalist Administration which came into power last year, has announced that if his party leads the voting in the council elections he will regard it as a mandate to go ahead with legislation promoting racial segregation.

ON PARTY LINES

The provincial councils are independent bodies responsible for education, health, roads and so forth. The elections are always run on party lines, although matters of national policy are seldom involved. The elections begin on March 8.

Malan's plan is to alter by simple majority the clauses in the Union constitution governing voting rights of non-Europeans. Natives now are represented in Parliament by special white members. Other non-whites, such as Indians, have voting rights in some provinces. Malan's party wants to do away with native representation and deprive all non-whites of the right to vote.

NOT RUNNING

The Afrikaner Party led by Finance Minister Nicholas Havenga, on which Malan's Nationalists depend for their Parliamentary majority, has announced that it will not contest the Provincial Council elections. It has disagreed with the Nationalists on the allocation of seats.

At the dissolution of the Provincial Councils last November, the United Party, led by Field Marshal Jan Smuts, had large majorities in the Transvaal, Natal and the Cape Province. The Nationalists had a large majority in the Orange Free State.

Smuts has maintained that the Government has a moral duty not to alter the clauses of the constitution governing voting and representation rights of non-Europeans without a two-thirds majority in both Houses of Parliament.

Voices Anger At Pact Move

BELGRADE, Feb. 2 (AP).—Yugoslavia showed annoyance today at Moscow's failure to include her in the new Russian-led Economic Council of Mutual Aid.

Foreign Minister Edvard Kardelj said in a statement failure to invite Yugoslavia into the Z.C.M.A. consultations was another violation of treaty obligations.

KING'S SALE CONTINUES!

WITH GREATER REDUCTIONS

ALL LINES RE-GROUPED

½ PRICE—SLATER — 500 pairs of Slater's highest grade shoes in black and brown, suede and leather, high and Cuban heels. All sizes and widths. Values to 13.50 JUST HALF PRICE 6.95

½ PRICE—200 pairs of Del Grande pumps in black and brown suede and calf leather Reg. 15.00. JUST HALF PRICE 7.50

PUMPS— 180 pairs of black, brown and grey suede pumps, Cuban and high heels. SALE PRICE 5.95

SLATER'S— Women's corrective and arch-fitting Oxfords. Best quality, with welt soles. Regular 11.00 SALE PRICE 7.95

LOAFERS— 240 pairs of loafers, baby doll wedges and low-heel ties. Broken lines only. Values to 7.00 SALE PRICE 3.95

IDLERS— These popular low-heel wedgies in black, blue brown, wine and grey. Regular values to 9.50 SALE PRICE 6.95

NURSES! Special selling of Slater's Nurses' Oxfords. Reg. 10.00 SALE PRICE 7.95

ALL SALES FINAL — NO REFUNDS, CHARGES OR EXCHANGES

KING'S SHOES Ltd.

The Home of Slater Shoes

710 YATES ST.—Next to Birks PHONE G 1913

ALL ADVERTISED ITEMS AVAILABLE Thursday, Friday, Saturday FEBRUARY 3-4-5

KIRKHAM'S 1318 Blanshard LTD.

FREE DELIVERY FOR CASH, C.O.D. OR CHARGE CUSTOMERS PHONE G 8131

QUAKER OATS NON PREMIUM 3 lb. pkt 28c

PEAS PRIDE OF B.C., Choice, No. 5, 20-oz. 2 for 25c

CORN COUNTRY-KIST, Cream Style, 20-oz. 2 for 39c

BEANS NABOB, Cut Green, Choice, No. 4, 20-oz. 2 for 33c

SOUP CAMPBELL'S TOMATO, 10-oz. 3 for 33c

Salad Dressing MIRACLE WHIP, 16-oz. 48c

COFFEE CHASE & SANBORN, 1-lb. pkt. 58c

TEA SALADA BROWN LABEL, 1-lb. pkt. 97c

KIRKHAM'S QUALITY MEATS

CARRY A MONEY BACK GUARANTEE, BUY WITH CONFIDENCE

STEAKS WELL TRIMMED

SIRLOIN, T-BONE, PORTERHOUSE lb. 65c

BEEF ROASTS		PORK	
Rump Roast lb	59c	Loin Pork lb	53c
Shell Bone lb	59c	Pork Chops lb	59c
Round Steak Roast lb	65c	Sliced Back Bacon ½ lb	35c

LAMB		MUTTON (A Limited Amount Only)	
Leg Lamb lb	69c	Leg lb.	41c
Rib Lamb Chops lb	69c	Shoulder lb	27c
Breast Lamb lb	29c	Loin Chops lb	47c

BUTTER FIRST GRADE ALBERTA, lb. 73c | EGGS GRADE "A" (cartons) LARGE, dozen 55c | CHEESE NO. 1 ONTARIO MEDIUM, lb. 48c

JELL-O PUDDINGS FOR A TASTY DESSERT 3 for 25c

PLUMS AYLMER PRUNE, 20-oz. 2 for 31c

PINEAPPLE AUSTRALIAN, Pieces, 20-oz. tin 34c

Pineapple JAM HUNTER'S, 24-oz. jar 43c

Pard Dog Food 1's, tins 2 for 25c

LUX Soap Flakes Large Pkt. 37c

LIFEBUOY SOAP, 3 for 27c

Kipper Snacks KING OSCAR 2 for 27c

ORANGES FLORIDA, 252's, dozen 35c

GRAPEFRUIT TEXAS WHITE, 126's 6 for 23c

APPLES McINTOSH FANCY, lb. 9c Box $3.15

APPLES ROME BEAUTY 3 lbs. 23c Box $2.65

• GRAPEFRUIT JUICE 48-oz. tins 2 for 53c

• Orange Marmalade AYLMER, 4-lb. tin 59c

• TOMATO JUICE HEINZ FANCY, 20-oz. tins 2 for 27c

LETTUCE FIRM HEADS 2 for 25c

ONIONS IMPORTED, CLEAN STOCK 4 lbs. 25c

CABBAGE GREEN 2 lbs. 13c

POTATOES ALBERTA NETTED GEMS 10 lbs. 47c Sack $3.80

Social and Personal

Miss Judy Humphreys who has been in Halifax for the past five months where she was the guest of Lieut. and Mrs. T Docker, arrived in the city yesterday morning by air. She will stay with her sister Mrs J. Barron, 12 Wellington Avenue until April 8 when her marriage to Lieut H. D. Joy, R.C.N., will take place.

• • •

Mrs. Olive De Freitas has returned to the Olde England Guest House following a visit in Vancouver and Seattle.

• • •

A miscellaneous shower in honor of Miss Shirley Stevenson, a February bride-to-be, was given recently by Miss Vera Curtis at her home, 1137 Johnson Street. On their arrival corsage bouquets were presented to the guest of honor, her mother, Mrs. R Stevenson, and Mrs W. F Mawdsley, mother of the groom-elect. The invited guests also included Mrs E. Pridham, Mrs. J Wickens, Mrs. A M Curtis, Mrs. R. Merluck and Misses Pat Deveson, Colleen Morris, May Merriman, Betty Evans, Jean Betts, Barbara Curtis and Violet Curtis.

• • •

Miss Stevenson received many useful gifts when Mrs. T. A. Brown and Mrs. A Irwin were hostesses at a grocery shower held at the former's home, 1100 Tolmie Avenue, recently. Tiny Valerie Brown, aged two years, presented a cedar chest decorated in teal-blue and pink and filled with packages, to the bride-to-be. Spring flowers en corsage were received by Miss Stevenson, her mother, and the mother of the groom-elect. The guests were Mrs R. S. Stevenson, Mrs. W F. Mawdsley, Mrs A. Stephen, Mrs. M. Stevenson, Mrs. R. Bridges, Mrs A. Hart, Mrs. G. Carr, Mrs. W H Brown, Mrs A. E Phipps, Mrs W Carey, Mrs S Hilton, Mrs J. Cambrey, Mrs. R Bamford, Mrs. I. Watson, Mrs J Irwin Jr., Mrs. D. Hendry and Misses E Leckie, N Dunn and M. Salter of New Zealand.

• • •

Miss Norma Joan Dunn, 1080 Tolmie Street, entertained at a shower on Tuesday evening in honor of Miss Shirley Stevenson, February bride-elect. Little Patsy Mawdsley presented corsages in the bride-elect, her mother, Mrs. R Stevenson and to the mother of the groom-elect, Mrs. F Mawdsley, and also the gifts from a prettily decorated cart. Daffodils and chrysanthemums were used to decorate the rooms and later supper was served from a table covered with a lace cloth and centred with a bowl of Spring flowers flanked by pink tapers in silver candelabra. Those present were Mrs. A. C. Jones, Mrs. N. L. Dunn. and Misses June Bridges, Shirley Bolton, Kay Cuthbertson, Joyce Elliott, Marjorie Jones, Jean Lawrence, Jeanne Lidgate, Edna Lake, Irene Langas, Peggy Melville, Eleanor Melville and June Treble.

• • •

The christening of the infant son of Mr. and Mrs Douglas Conrad, Surrey, B.C. took place in St. Paul's Church, New Westminster, on Sunday, when the names given were Alan Laird Douglas Conrad. The Rt. Rev. Bishop A R. L. Keevil officiated. Dr. and Mrs. Douglas Alcorn of Victoria and Mrs. Calude T. Crosby of Vancouver are the godparents. The baby's grandparents are Mr. and Mrs. Wilfred C. Dignan of Surrey and Mrs. E. A. Conrad of Ashcroft and the late Mr. Conrad. Following the ceremony a tea was held at the home of the parents when among those present were Mr. and Mrs W E McDonald, great uncle and aunt of the baby, Mr. and Mrs Charles Jones, Mr. and Mrs. Frank Day, Mr. and Mrs. B. H. Dignan and their two children and Mr. and Mrs. C. T. Crosby and children. The christening took place on Mr. and Mrs. Alcorn's seventh wedding anniversary.

• • •

Miss Jean Laidlaw, a February bride-elect, was honored when Mrs. A. Edmonds, mother of the groom-elect, and her daughter, Mrs. Edward Gison, entertained at a sorcery shower at the latter's home, 833 Springfield Avenue. A red-rose corsage was presented to the guest of honor upon arrival, while her mother and Mrs. Edmonds received spray-chrysanthemums and carnations en corsage. A box decorated to represent a "typewriter" held the useful gifts. The guests were Mrs. J. Laidlaw, Mrs. W. Williams, Mrs. P. Edmonds, Mrs. J. Crossman, Mrs. J. Barnes, Mrs. A. Anderson, Mrs. V. Keatley, Mrs. H. Zaruk, Mrs. M. Edmonds, Mrs. M Zaruk, Mrs M. Macham, Mrs. J. Harper, Mrs. K. Avery, Mrs. T. Kealey, Mrs. K. Dillabough, Mrs. M. Toms, Mrs. F. Lees and Misses Marjorie Laidlaw, Betty Keatley, Shirley Noel, Dorothy Jackson, Myrtle Wilson, Noreen Keatley, "Ceace" Crockett, Kathleen Barnes, Marjorie Wilson and Master John Barnes.

Mrs. Rushton Leads Parksville W.A.

PARKSVILLE, Feb. 2.—Mrs. A Rushton was re-elected as president of St. Anne's Anglican Church W.A. at the recent annual meeting held at the Parksville Parish Hall. Other officers are: Secretary, Mrs. G. Roscow; treasurer, Mrs. C. Blenkin, and members of the executive, Mrs. G. Abernethy, Mrs. E Gill and Miss F Park. The Rev. G. T. Pattison presided at the meeting for the election of officers and took the oportunity to thank the members of the W.A. for their many years of important assistance in the work of the church, both financially and in other ways. At the close of the meeting tea was served by Mrs. G. Roscow.

Via Panama to England on Holiday

—Colonist Photo.

Miss Helen Colpman, 1053 Richmond Road, will leave this morning for Port Alberni, V.I., from where she will sail for England via the Panama aboard the Ms. Bataan. Miss Colpman will visit in England, Scotland, Ireland and France, and expects to be away about four months.

Gives Plan to Create Good Reading Habits

Mrs. T. W A Gray, who is chairman of the Parent-Teacher Council's special committee which was formed to make a survey of undesirable newsstand publications, was guest speaker at the concluding session of the 54th annual meeting of the Local Council of Women which was held at the Y.W.C.A. yesterday.

Speaking of undesirable comics Mrs. Gray declared that the committee is endeavoring to create good reading habits in children by sponsoring vacation reading clubs, creating interest in establishing basic home libraries, increasing school libraries and encouraging the use of the children's department at the public libraries. She pointed out that only by encouraging children to read good books will they acquire good reading habits.

UNDERPRIVILEGED HOMES

Mrs. Gray pointed out that reading of crime comics, etc., is found more in the underprivileged home where there are not the books and interests found in an ordinary home. She said that most children go through a stage where they are particularly interested in the undesirable type of comics.

Mrs. Gray said that one-fifth of the comics are about crime, and that a third deal with violence in some form. Crime and sex are always linked, Mrs. Gray continued, and the language is rough and illiterate.

Dr Marian Sherman, who presided at the meeting, thanked the speaker for her informative address.

MENTAL HYGIENE

During the afternoon conveners of the standing committees gave reports on the year's activities. Dr Sherman, convener of mental hygience, said that she felt that 1949 will see a marked advance in the spread of all activities which promote mental health and that one of the main bases from which that advance will spring is through the Local Council. She stated that she felt there is no better way to begin the crusade than by forming a provincial branch of the National Committee for Mental Hygiene.

Mrs Blair Reid, who is the council's representative in the Child and Family Welfare Society, spoke of the work which Dr. Henrietta Anderson is doing in connection with playgrounds for children.

Mrs. R B Elliott gave a report on moral standards and Miss Lottie Bowron gave the report on immigration.

URGED TO STUDY TAXATION

In her report on economics and taxation, Mrs. E M. Bell urged women to study taxation more carefully, and Miss J. E M Bruce, who reported on trades and professions, said that so often married women who try in have a career and run a home often neglect their home and children, and as a result juvenile delinquency is on the increase.

Mrs Hugh Mackenzie reported on natural resources and recreation, and Miss Ida G. Bianco gave the report on the radio committee.

CONVENERS APPOINTED

Committee conveners appointed for the coming year are Mrs. Blair Reid, child and family welfare; Mrs. W. R. Roskelley, cinema and printed matter; Miss Ellen Hart, citizenship; Mrs. J. L. W. Price, dramatic art; Mrs. E. M. Bell, economics and taxation; Miss E Tuck, education; Mrs. Blair Reid, finance; Mrs. Stockill, housing and town planning; Miss D. Hay, laws for women and children; Mrs. Alan Campbell, United Nations organization; Dr. Sherman, mental hygiene; Miss Lottie Bowron, migration; Mrs. R. B. Elliott, moral standards; Mrs. Norman Clark, natural resources; Miss C. Perkins, public health; Mrs A E Hopkins, press archivist; Miss J. E M Bruce, trades and professions for women; Miss Ida Biano, radio; and Mrs. Hugh MacKenzie, recreation.

INTRODUCE RESOLUTION

Hugh MacKenzie, recreation. the following resolution which will go before the Provincial Council of Women at their annual meeting: "The Victoria Local Council of Women at their annual meeting assembled ask the Provincial Council in urge 'National' in petition the Canadian representative of the United Nations in the name of national womanhood in bring public opinion in bear on the Russian Government in allow Russian women married to nationals of other countries—if they so desire—to leave Russia and migrate to join their husbands."

Reports of affiliated societies were given by Mrs E. M. Bell, Women's Progressive Conservative Association; Mrs. Harding, Diocesan Board of the W.A.; Mrs. McLeod, Craigflower W.I.; Mrs. Bishop, Women's Union of First Baptist Church; Mrs. E. Harper, C.C.F. W.A.; Mrs. Noble, Lake Hill W.I.

NEW GAVEL

A pleasing ceremony took place at the beginning of the afternoon session when Mrs. Alfred Carmichael presented a new gavel to Dr Sherman on behalf of the members.

Dr. Sherman moved a vote of thanks to Mrs. Runions and her seating committee, Mrs. A. Pinkerton, who played the piano, and in Mr E. J. Turner of the White Cane Club who rendered a vocal solo.

Tea was served at the conclusion of the meeting.

Mark Anniversaries

GANGES.—In honor of Mr. and Mrs R. V. Henn, who were celebrating their 32nd wedding anniversary and also to mark the 20th anniversary of the marriage of Mr. and Mrs. R. Donkersley, a no-host party was given Saturday evening at the Ganges home of Mr. and Mrs. Henn. The evening was spent in dancing, and supper arrangements were in the hands of Mrs. A M Brown, Mrs. G. Dewhurst, Mrs Donkersley, Mrs Harold Day and Mrs. Henn. Amongst those present were Mr and Mrs. T. Ayers, Mr. and Mrs. J. Brooks, Mr. and Mrs. A. M. Brown, Mr. and Mrs. Alan Cartwright, Mr and Mrs. G. Dewhurst, Mrs. I. Devine, Mr and Mrs H Day, Mrs Lois Hayes, Mr. and Mrs. Donald McLeod, Mr and Mrs. J. Netterfield, Mr. and Mrs. W. L. Rogers, Mr. and Mrs. L. Sorbin, Mr. and Mrs. L. Shufelt, Mr. and Mrs Bob Tester, Mr. and Mrs. Frank Westcott, Mr and Mrs. Cyril Wagg, Mr and Mrs A Young, Miss Eileen Symington, Messrs. Gavin Bilton, Douglas Brown, Neis Degnen, J. Lennie and M. McLennen.

Receives Honor From De Gaulle

At a meeting of the Children of France Society held at the home of Madame Yvonne Gray, 1031 Verrinder Avenue, on Monday afternoon, Mrs. H D. Pariseau reported that four 100-pound cases of food had been sent to France recently on board the French ship Ss. Boree by kind permission of the commanding officer. These will be forwarded to the society's adopted schools at Paris, Ouistreham, Asnieres and Lambersart.

LETTERS FROM PUPILS

Letters were read from the directrice and small pupils at Ecole Maternelle, Paris. Many of the five-year-old children added drawings of Santa Claus on their greetings and letters.

Madame Griffaton, treasurer, reported that a balance of $78.87 was in the Children of France account.

Mrs. Parizean reported that she had recently received a diploma de reconnaissence signed by General Charles de Gaulle in acknowledgment of her work with the Children of France Society for the French people.

It was decided to send two cases of food in two of the society's adopted schools in Paris and Ouistreham.

Visits Schools

LADYSMITH, Feb. 2. — Miss Muriel Evison, Island representative, Junior Red Cross, visited the schools here recently and spoke in the students on "Citizenship." Miss Evison also addressed the student council, and was guest speaker at the staff meeting at the high school. Junior Red Cross groups in the elementary grades have been very active with candy and cookie sales which have realized approximately $50 for the Crippled Children's Fund.

Report Disbursements For Year Total $9,031

"If it is actually true that people openly defy our liquor laws and drink in public places, we will investigate, bring pressure in bear and prosecute," Mrs. D. A. Girvin, president of the W.M.S. told members of the United Church Presbyterial at Metropolitan United Church yesterday afternoon in her presidential address.

Mrs. Girvin deplored the representation of numbers of public bodies in favor of moderation of the liquor laws.

She thanked members of the Women's Missionary Society for their work and co-operation in the past year and spoke of Missionary work all over the world in terms of satisfaction.

"Our seven missionaries in Japan are having a hard time but will overcome their difficulties; in Trinidad liquor is our worst enemy, but the people there are grateful for the scholarships we give our missions in Africa are doing extraordinarily well and trained Africans are helping in every way.

Mrs. Girvin also spoke of the 35 Missions in Canada, of the quality of the medical attention given and the church services the people would not ordinarily have.

"We are just ordinary women," she said, "and it is a wonderful opportunity God has given us in help people. A Korean missionary once told me the Korean Christians, call we W.M.S. women, 'mothers of Christ,' and we should be very humble and thankful."

PHILIPPINE MISSIONS

Following the president's address Miss Mildred Blakely spoke of her life in the Philippines. In her 35 years there she taught in a Bible Training School, was Dean of a Girls' Hostel and worked as a missionary.

"When the Protestant church first entered the Islands in 1898," she stated, "there was no organized school, no type of education for the natives. They are going ahead beautifully now with public schools, hospitals and churches."

She explained that during the 350 years Spain ruled the Islands there was every sort of oppression, but said the people were now well on the way in becoming fine intelligent people.

Miss Blakely was interned by the Japanese from 1941 to 1943. She is now living in Victoria, but misses the Philippines in spite of typhoons, earthquakes, fires, floods and volcanoes.

During the afternoon a solo was sung by Miss Dorothy Mae Charles and the Junior Choir was presented under the direction of Mrs Roberto Wood.

The treasurer's report was presented during the morning session by Mrs. J. H. Laid who stated disbursements for the year had totaled $9,031.78.

In reading the executive report Mrs. W B Johnston said time and study had been given during the year in the matter of temperance and social reforms such as investigations of undesirable movies and reading matter. Resolutions had been sent in the proper authorities. She said there hed been good response in the clothing appeal.

Mrs. E MacGinnis, corresponding secretary, stated membership had been increased by 20, with two more auxiliaries being added. The Christian stewardship secretary, Mrs. Mary Cromie, said there had been 20 afternoon auxiliaries, six evening auxiliaries and five mission circles.

Help was given in clothing and supplies to the flooded Fraser River area, Mrs. G. M. Newall, supply secretary, stated. Cartons of hospital supplies, used clothing and Christmas gifts were also sent in the Residential Boys' School in Port Alberni and various mission stations as well as parcels in China, Japan, Korea and Europe.

UNSELFISH SERVICE

Mrs. A. S. J. Butler of the Community Friendship group said they had recorded a story of unselfish services with 5,000 calls to home and hospital cases.

Secretary of Temperance and Christian Citizenship, Miss Pearl Moore, said all members had taken an active interest in social welfare and racial brotherhood, as well as being on the alert against relaxation of present liquor laws.

Reports were also given by Mrs H. T. Hunkin, Mrs G. B Kinney, Mrs H W Kerley, Mrs. W. H Yardley, Mrs. S. H Shaw, Mrs. H Youson, Mrs. A. L. MacLean and Mrs B Varcoe.

Rev. Dr. A E Whitehouse took communion service.

During the evening session a report on work at the Chinese Christian Community Centre was given by Miss Mavis Lee.

TODAY'S PROGRAM

Today's program will include five-minute reports from the presidents, unfinished business, report of the nominating committee and election and installation of officers as well as election of delegates in the branches.

EDUCATIONAL PROGRAM

Authorities in Britain will spend an estimated $280,000,000 on educational buildings each year for the next 13 years.

Abolition of Caste System To Ultimately Help India

The caste system has been abolished by the Government of India, but it will take a great deal of time for the people in catch up with the edict, Rev. M A J Waters, newly appointed minister at First United Church, told the United Church W.M.S. Presbyterial meeting at Metropolitan United Church last night.

"It will take a while for village India in release itself from the chains of the caste system," he continued.

Holding India back, he said, was not only the caste system but the terible poverty of the millions. Animal worship kept the people in poverty, for although the country was rich in cattle, the fact that they were sacred make them a total loss economically.

"Even ants," he stated, "may not be killed for this is in opposition to their belief in the transmigration of the soul."

GANDHI AND MOUNTBATTEN

Mr Waters said that Indians such as Gandhi who were partially educated in Christian schools abroad had helped greatly to begin breaking up old superstitions, but that this would take years longer.

He paid tribute to Viscount Mountbatten. "The Mountbattens were the finest thing that ever happened to India. They handed over rule in such a way as to make Britons more popular than they had ever been before. Nehru and countless thousands were moved to tears when they left."

MISSIONS STILL WORKING

Mr Waters emphasized that the day of the missionary in India was not over. He said they had simply entered a new phase and would be welcomed as counselors, friends and guides.

"I hope," he concluded, "that India and Pakistan will remain in the British Commonwealth of Nations. We have much we may learn from them, and they still need our friendship and guidance."

Mrs D. A Girvin presided at the meeting and Dr. A. E Whitehouse led the devotional. Rev. A Currie Thomson brought greetings from the Presbytery. Soloists were Edgar Holloway, L.R.S.M., A.T.C.M., at the organ and Terry Shew on the violin.

SPRING PRINTS
Pure Silk and Crepes
Mary Constance
784 FORT

NURSERY NEEDS
Layettes and All Baby Essentials

Bassinettes on Stands 8.50
Bathinettes 15.98 to 29.50
Carrying Baskets 4.50
Mattresses, from 2.59
High Chair Pads, from 1.98
Tidy Seats, from 2.98
Tidy Deflectors 89¢ & 1.00
EVEN-FLO BOTTLES, STERILIZERS, ETC.
Stork
631 Fort St.
G 1194
Teen Age Shop

Phone E 2513 Appointments 9 to 5
Harold S. Timberlake
OPTOMETRIST
647 Yates Street Victoria, B.C.

TROPHIES . . .
CUPS - MEDALS - PINS and PRESENTATION PIECES
ESTIMATES FREE
Kenton Jewellers
653 Yates St. E 5521

IMPORTED
British Coats and Suits
FOR DISCRIMINATING WOMEN
All Hand Tailored—All-Wool Gabardine Suits From $40
SCOTCH SWEATERS of Finest Cashmere and Shetland Wool
IMPORTED WOOL DRESSES—English 3-Ply Knitting Wools
Piccadilly Shoppe
Listen to Piccadilly Parade—10:15 Daily (Except Sunday) Over CJVI
1017 GOVERNMENT, Near Fort G 7332

"RODEX" COATS
THE PERFECT TOPCOAT FOR WOMEN
Guaranteed HARRIS TWEEDS—Advance Styles Always
GORDON ELLIS Ltd.

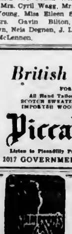
WHY NOT ENJOY
JAMESON'S
Fresh Roasted Daily
W. A. JAMESON COFFEE CO. LTD., VICTORIA

Sale Soon to End!!
Only a few days more of these Sensational Values

Be sure you do not let these few remaining days pass without taking full advantage of the tremendous savings this sale has made possible.
New groups have been brought forward and drastically reduced for the final clearance. Such savings are very unusual on really high-grade American shoes. Fine assortments, suitable for to wear now or for the Spring season.

Sale Positively Ends Soon! These Values Today!
PEACOCK VITALITY ROSENTHAL
A large group of style shoes in these famous makes. Two or three pairs of a kind, but they are all beautiful shoes.
Regular 14.95 to 17.95
7.95

VITALITY RAMONA BAREFOOT ORIGINALS
Another big group of beautiful shoes.
Regular 15.95 to 17.95
10.95
ROBERTA LIFE STRIDE MERCURY
And other famous makes in this large group of style shoes.
Regular 9.95 to 14.95
5.95
Genuine Reptile Shoes
¼ to ½ Off
Now is your opportunity to buy one or two pairs of these coveted reptile shoes. Genuine alligators, lizards, cobras and snakeskins in browns, greens, reds and natural black and white.
OOMPHIES JOYCE LEISURE LOUNGERS
Famous slippers . . . new groups have been added for the final clearance.
Regular 3.95 and 6.95
3.00
Munday's
1203-5 DOUGLAS ST.
No Charges — No C.O.D.'s
No Exchanges — No Refunds

Married at Christ Church

MR. AND MRS. BEVERLEY BOULTON

CHRIST Church Cathedral was the scene of a pretty wedding on Saturday evening when Bertha Eileen Crosby, daughter of Mr. C. S Crosby of Victoria, was united in marriage with Mr. Lawrence Beverley Boulton, son of Mrs. Boulton of Vancouver, with Dean C. R. Calvert officiating.

Given in marriage by her father, the bride chose for her wedding ensemble a three-piece Bermuda tan gabardine suit with accessories of brown and green and carried a Colonial bouquet.

Mrs. N. Southey, matron of honor, and Miss M. Elliott, bridesmaid, were the bride's attendants. Mr. D. Lewers was the best man.

A reception was held following the ceremony at the home of Miss Ruth Purser, McClure Street, where the bride's table was centred by the three-tiered wedding cake.

Later the young couple left to spend a honeymoon on the Mainland. They will make their home at Prince Rupert.

Clubs and Societies

The Central Union of the W.C.T.U. will meet on Thursday at 2:30 p.m. at the Y.W.C.A.

• • •

The Ministering Circle of the King's Daughters will meet at headquarters February 4 at 2:45 p.m.

• • •

L'Alliance Francaise will meet at 2 p.m. February 3 at 1322 Harrison Street.

• • •

The Daughters of St. George, Lodge No. 238, will meet on Friday at 8 p.m. in the K. of P. Hall, Cormorant Street.

• • •

The Junior Auxiliary to the Royal Jubilee Hospital will hold the annual meeting in the Nurses' Home on Monday at 2:30 p.m.

• • •

Sooke and North Sooke Women's Institute will hold a social evening and membership drive on Friday in Sooke Hall at 8 p.m.

• • •

The Royal Bride Chapter, I.O.D.E., will meet at the home of Mrs. R. Hadfield, 816 Arm Street, at 8 p.m. on Thursday.

• • •

Jill Tars will have an old members' reunion Thursday at the Naval Veterans' building at 8 p.m. Members are reminded to bring old photographs.

• • •

The Women's Auxiliary to Prince Edward Branch of the Canadian Legion will hold a card party at the home of Mrs. O. Carnegie, Langford, on Friday at 8 p.m.

• • •

Court Maple Leaf Sewing Circle will meet at the home of Mrs. E. L. White, 1408 Denman Street, on February 2. Members and friends will be welcome.

• • •

Luxton and Happy Valley Women's Institute will meet at the home of Mrs. A. Hankin, Happy Valley Road on Tuesday at 8 p.m. Plans for the birthday banquet will be discussed.

• • •

Victoria West P.-T.A. will meet on Monday at 8 p.m. A film, "The Feeling of Rejection," will be shown, with Dr. J. L. Gayton commenting. A short Founder's Day ceremony will take place.

• • •

The executive of the Canadian Daughters' League Assembly, No. 5, will meet on Thursday at 8 p.m., at the home of Mrs. Sutherland, 1730 Carrick Street. All members are urged to attend.

• • •

Greater Victoria Girl Guides will hold a rummage sale at Prince Robert House on February 5, at 8:30 a.m. Goods may be left at Prince Robert House on Friday after 4 p.m.

• • •

Gonzales Chapter, I.O.D.E., met at headquarters on Tuesday with Mrs W. C. Nichol in the chair. Reports were read by the various officers and conveners, and Mrs. F. A. Jackman was welcomed as a new member.

• • •

Mrs. S. Hunter, assisted by Mrs. W. Rogers, has completed plans for the linen and general shower to be held in St. Andrew's Cathedral Parish Hall, View Street, on February 8 from 3 to 5. Tea will be served. The shower is for the Bishop's House.

• • •

Annual meeting and election of officers of the Strawberry Vale Community Club was held recently in the Burnside Road Hall. Last year's directorate was unanimously re-elected, in addition to four additional officers. Since its incorporation nine months ago the club has attracted 115 members. A program of sports for young and old is being planned for the coming year, as well as improvements to the building.

• • •

Lodge Primrose, Daughters of England No. 32, held its social evening recently in the K. of P. Hall when President Sister A. Anderson was in the chair. There will be no meeting February 11. Both social and business meetings will be held February 25.

• • •

The Greater Victoria Youth Band will play at the next general meeting of the Oaklands P.-T.A. which will be held in the auditorium on February 7 at 8 p.m. Founder's Day will be commemorated with a candle-lighting ceremony and refreshments will be served.

• • •

Mrs. J. B. Bell presided at a meeting of the Women's Auxiliary to Prince Edward Branch of the Canadian Legion held in the clubrooms on Tuesday evening. Six new members were initiated including Mrs. E. Jones, Mrs. B. Leggatt, Mrs. C. Remic, Mrs. W. Miller, Mrs. T. Thorpe and Mrs. R. H. Saunders. Following the meeting Legion members joined the W.A. for a social hour during which refreshments were served.

Install Officers

LAKE COWICHAN, Feb 2. — The Ladies' Auxiliary to the Lake Cowichan sub-local of the I.W.A. at their meeting on Friday, installed the following officers: Mrs. Gus Johnson, president; Mrs. N. Alldred, vice-president; Mrs. E. Oravelle, financial secretary; Mrs. V. Palmer, recording secretary; Mrs. R. Beech, warden; Mrs. John Anderson, conductress; Mrs. M. Davison, Mrs. A. Atchison and Mrs. J. Mrvic, trustees.

Two guest speakers were present at the meeting, Mr. Jack Atkinson, Youbou, and Mr. Joe Morris, president, Local 1-80.

Shower Honors Bride-Elect

GANGES, Feb. 2 — In honor of Miss Tilly Akerman, whose wedding to Mr Maurice McTighe takes place February 6 at the Catholic Church, Fulford Harbor, a surprise party and shower was given by members of the Catholic Women's League at the home of the parents of the bride-elect, Mr and Mrs. Ted Akerman.

The guests arrived conveying a box representing a huge wedding cake, decorated with pink rosebuds and surmounted by a large doll dressed in complete bridal attire, the long and very full skirt entirely covering the box in which the lovely assortment of gifts was enclosed.

Following the presentation supper was served by the guests and among those present were Mrs. Ted Akerman, Mrs. Bob Akerman, Mrs. George Anderson, Mrs Ernest Brenton, Mrs. H. Carlin, Mrs W. Harris, Mrs. M. Gyves, Mrs. W Jameski, Mrs. S. La Fortune, Mrs. A McDonald, Sr., Mrs. A. McDonald, Jr., Mrs. H. Milner, Mrs. L. Marquis, Mrs. George St. Denis, Misses Sheila Brenton, Sheila and Diane Carlin.

APPROVES PROPOSAL

OLYMPIA, Feb. 2 (AP).—A Senate committee tonight approved a proposed constitutional amendment authorizing property ownership in this state by Canadians whose home provinces do not bar such ownership by Americans.

INQUIRY TO OPEN

VANCOUVER, Feb. 2 (CP) — A Federal Department of Transport probe will open here Monday into the wrecking last November of the Vancouver tug St Clair, which sank off the west coast of Vancouver Island with loss of three lives.

Today's Pattern

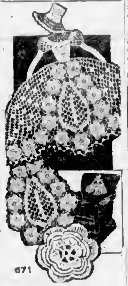

671

LAURA WHEELER

The feminine touch that makes your room! Old-fashioned chairset, Irish lace all gay with flower medallions and picots!

Rewarding needlework! Chairset in Irish type crochet. Pattern 671 has crochet directions.

Laura Wheeler's improved pattern makes needlework so simple with its charts, photos and concise directions.

Send **TWENTY-FIVE CENTS** (25c) in coins (stamps cannot be accepted) for this pattern. Print plainly **PATTERN NUMBER, NAME AND ADDRESS.**

Send your order to The Daily Colonist, Pattern Department, Broad Street, Victoria, B.C. The pattern will be mailed from Toronto.

By Plane to England

—Colonist Photo.

Mrs. J. H. MacDonald, 1771 Pembroke Street, is leaving by plane this week for England on her first visit home since coming to Canada in 1922. Mrs MacDonald, who expects to be away about six months, will visit her many relatives in Dover, Kent; Kettering, Northamptonshire; Sheffield and London.

Mrs. Grant to Be Presented With C.W.L. Life Membership

Mrs. Alex Grant, charter member of the Catholic Women's League, will be presented with a life membership in the Senior Subdivision at a tea in her honor, to show appreciation of her many years of active service in the league.

Mrs. W. Rogers presided at the regular meeting of the Senior Subdivision, held in the parish hall of St. Andrew's Cathedral on Tuesday evening.

Mrs. W. J. Sullivan, convener of education, reported new desks and other improvements at St. Louis College and it was agreed that financial assistance should be given. A bridge-tea will be held in the Douglas Room of Hudson's Bay Company's store on February 22 for this purpose.

Mrs. Rogers will convene the St Patrick's Day tea in aid of St. Louis College, to be held at the college.

A Lenten study club and discussion group will be arranged, details of which will be announced later. A book a month will be donated to St. Joseph's Hospital, and more assistance will be given to Veritas Library.

Other conveners giving reports were Mrs. Edward Sland who had visited 43 patients in hospital; Mrs C. Mulcahy on remailing; Mrs W. R. Martin on citizenship, Mrs Rogers immigration; Mrs. Hunter on ways and means; Mrs. Milligan, sewing; Mrs A. Lagace on membership.

Mrs Lagace announced the Altar Society membership tea to be held in the Parish Hall on February 17.

A social hour was enjoyed with refreshments convened by Mrs. M. Morry, assisted by Mrs. Hunter and Mrs. Martin.

Bastion Chapter, I.O.D.E. Raises $3,000 During Year

NANAIMO, Feb. 2.—After hearing reports of 1948, considered the banner year of the organization, Bastion Chapter, I.O.D.E., the senior chapter here, installed officers for the new year as follows: Mrs. Frank S Cunliffe, regent; Mrs. Cyril Baker and Mrs. M. Aldred, vice-presidents; Mrs. Victor Palmer, secretary; Mrs. G. W. McAllister, treasurer; Mrs. V. C. Fawcett, standard-bearer; Mrs. A. Vanger, educational secretary; Mrs. Douglas Ford, Echoes secretary.

The chapter raised more than $3,000 last year and made donations to Fraser Valley Relief Fund, Nanaimo Hospital, to a bursary for a Nanaimo war veteran attending University, and sent parcels monthly to three people in England and clothing to Queen Elizabeth Hospital in London.

Members were hostesses to Nanaimo and District Blind during Christmas time. Each guest went home with a box of chocolates presented as a gift.

Errington News

The annual meeting of the Errington Red Cross Unit was held in the Red Cross workroom on Friday afternoon, with Mrs. S. Courtney, vice-president, in the chair. Officers re-elected by acclamation were: Mrs. T. Ware, president; Mrs. S. Courtney, vice-president; Mrs. H. P. Butler, secretary-treasurer. It was the desire of those present to continue operation as a unit as it was felt that there is still a great need for knitted garments and warm clothing in the Old Country and Europe. The next meeting will be held on February 28.

• • •

ON EXTENDED VISIT

Mr. and Mrs. George Price left Errington at the beginning of the week on an extended trip to the United States and the Old Country.

Miss M. (Daisy) Morison is in hospital in Vancouver, having broken her leg.

Miss Edna Coburn received many gifts and good wishes when Mrs. O. Overy entertained about 14 guests last week on the occasion of her birthday.

Mr and Mrs. Jack Parkes of Broadacres, Sask., and Mrs. Grace McElheron of North Vancouver, were recent guests of Mr. and Mrs A. McDonald.

LONDON (CP).—Paid Conservative party canvassers will be known in future as "missioners" and "crusaders" because some of them do not like the old name.

K. A. McLeod Co., Ltd.
(THE OLD GOLD SHOP)
Now Located at
1111 DOUGLAS
(Opp. T. Eaton's)
G 2724

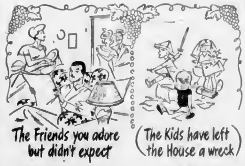

WINE HAS A WAY of making simple foods taste like kingly dishes. A small stock of wines in your home is both inexpensive and a remarkable help to you when entertaining. For more tips on the uses of wine and some excellent hints on cooking with wine, write for your free copy of "Bright & Cheery Recipes" to Bright's Wines Ltd., Lachine, Quebec.

Bright's WINES

This advertisement is not published or displayed by the Liquor Control Board or by the Government of British Columbia.

ARTIFICIAL EYES
ALL PLASTIC
The MONOPLEX EYE is the answer to all those who have been waiting for a Plastic Artificial Eye at a reasonable price.
- UNBREAKABLE
- LIGHTER
- WILL NOT ROUGHEN
- NOT AFFECTED BY HEAT OR COLD
- CUSTOM FITTED
- WILL NOT DISCOLOR
- REASONABLY PRICED

Special One-Day Service for Out-of-Town Patients

Our Artificial Eye Consultant will be in attendance at our Victoria Office for TWO DAYS Feb. 4 and 5

FEB. 4 & 5 Make Your Appointment NOW by Phoning E 8034, or Write

HALE OPTICAL CO.
404 JONES BLDG., 723 FORT ST.
D. O. BIRCHENOUGH, Mgr. E 8034

Everyone loves the Baby Prince
Everyone will want to try the SENTIMENTAL CELEBRATING
PURITY "Prince Charles" CAKE

A great new name for a beautiful new cake for high days, holidays, Sunday or any day this new Purity Flour triumph is lovely to look at, royally good to eat . . . and lucky, lucky it's homespun in cost. Clip the recipe right now. Better still skip over to the kitchen and start baking.

PRINCE CHARLES CAKE

This and so many other wonderful recipes call for Purity Flour. It's the reliable favorite for cakes, pies, cookies, buns or bread. Wherever you shop you'll find this fine flour . . . milled from Canada's finest hard wheat.

PURITY FLOUR

All Makes Sewing Machines
REPAIRS
Zipper Feet - Shuttles - Needles
A. E. TAYLOR & CO.
828 Fort G 3021

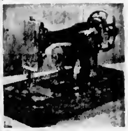

PERMS PERMS
2
FOR THE PRICE OF
1
Phone or Call About This Attractive Offer
LA FRANCE
Beauty Salon
715 View St. G 7443

CUNARD WHITE STAR

RMS AQUITANIA

This famous 46,000 ton, 868 feet long vessel, the third largest passenger ship in the world, will maintain regular sailings between Southampton and Halifax. Her schedule for 1949 is —

HALIFAX TO SOUTHAMPTON	SOUTHAMPTON TO HALIFAX
Mar. 17	Mar. 8 — Mar. 29
Apr. 7 — Apr. 28	Apr. 19
May 17	May 7 — May 27
June 6	June 21
July 2 — July 23	July 13
Aug. 13	Aug. 3 — Aug. 24
Sept. 3 — Sept. 22	Sept. 13
Oct. 13	Oct. 4 — Oct. 25
Nov. 3 — Nov. 24	Nov. 15

FIRST CLASS $220 TO $280 • TOURIST CLASS $160

For reservations and full information consult your local Travel Agent
"NO ONE CAN SERVE YOU BETTER"

CUNARD DONALDSON LIMITED
General Agents
626 West Pender St., Vancouver, B.C.

FEBRUARY
FURNITURE SALE
HERE ARE A FEW THURSDAY SPECIALS FOR QUICK SALE

Item	Price
STUDIO COUCHES (Regular 59.50)	49.50
4-Piece BEDROOM SUITE (Regular 135.00)	109.00
COCO MATS (Regular 1.45)	1.00
BEDROOM ARMCHAIR (Regular 25.00)	15.95
BATHROOM HAMPERS (Three-corner.) Regular 10.50	6.95
NIGHT TABLE (Walnut, with drawer and cupboard. Regular 19.75)	15.95
UNPAINTED KIDNEY VANITIES (Reg. 10.50 — 6.95; With 3 drawers, Reg. 15.95)	10.95
UNPAINTED BEDS (3/3 only. Regular 16.90)	12.50
STEEL BEDS (With centre panel. All sizes. Regular 21.50)	15.95
SPRING-FILLED MATTRESSES (All sizes)	19.75
2-Piece CHESTERFIELD SUITES	92.00 and 109.00
CHROME DINETTE CHAIRS (Regular 8.95 and 13.90)	6.50

HOME FURNITURE CO.
825 FORT ST. PHONE B 5138

Ship Loads Lumber for Europe

—Colonist Photo.

Destined for United Kingdom was lumber cargo of 1,230,000 board feet loaded into holds of Canadian freighter Gulfside at Ogden Point over past several days. Vessel, owned by Androe Shipping Co. of Montreal, is under command of Capt. J. W. Howey, and left here yesterday afternoon for open sea. Extent of lumber cargo meant stacking timbers high on ship's decks. Affairs of ship were handled by Ken Briggs, of King Bros. Ltd.

Says Maritime Body Boosting Shipbuilding

Marine News

H. A. Wallace, managing director of Yarrows Ltd., yesterday returned from Ottawa where he attended to matters pertaining to the 150-foot lighthouse tender his firm is to build for the Federal Department of Transport.

While at the Dominion capital he met with members of the Canadian Maritime Commission, and noted that organization was attempting to "do all possible" for the boosting of shipbuilding activities in the country.

There was nothing to add to previous reports relative to a complete refitting of the R.C.N. destroyer H.M.C.S. Sioux, he said. The warship, now a unit of the reserve fleet at Esquimalt, is slated for complete overhaul and refit, and it is almost certain a West Coast shipyard will be awarded the contract.

West Coast shipyards submitted bids on the job, and tenders were opened in Ottawa January 27. Actual contract for the job, Ottawa sources said, would not be awarded for two or three weeks from that date. Both Yarrows and Victoria Machinery Depot Co., Ltd., had submitted bids for the job, which may run into an undertaking of nearly $1,000,000

H. B. Hammill, general manager at V.M.D., has been in Ottawa for the past week and is due back at his office sometime this afternoon.

OVERHAUL TIME

Overhaul time has rolled around again for several ships of the C.P.R.'s B.C. Coast Steamship Service.

Ss. Princess Victoria is back in service again after a complete overhaul. She is now replacing the Princess Kathleen on the coastal "triangle" run. The Kathleen, in turn, is replacing Princess Joan on the Victoria-Vancouver night run, and the latter ship is tied up for her annual checkup.

SHIPPING GRAIN

The grain trade in Vancouver is making history—for the first time a full cargo of wheat is being shipped to Egypt, says a Canadian Press report.

Britain remains the biggest customer, but the movement of grain from the port of Vancouver now is world-wide with shipments to faraway India, China, South Africa and Switzerland. And, flour shipments have been made to South America.

It is the most "internationalized" shipping since prewar days.

In January a total of 18,000,000 bushels of wheat left the port compared with 14,000,000 bushels in January a year ago.

BLUE COMES HIGH

Cobalt blue, made of an oxide of cobalt metal, is the most expensive color on most artists' palettes.

AMMONIA FROM HORNS

Ammonia once was distilled from the horns and hoofs of animals and was known as spirit of hartshorn.

New Reserve Training

The navy came up yesterday with a new system of training naval reservists to provide fully-qualified seamen specialists and reduce the time necessary for advancement to able seamen.

Before an ordinary seaman can move the next step up the ladder to A.B. he must have a third-class badge in some branch of naval warfare such as gunnery, torpedo, or anti-submarine detection.

Under the new plan, in which he may get the badge in "substantially less time," each of the participating divisions across the country has been made responsible for specialist training in a certain branch. In addition it must maintain the general training carried on by all reserve establishments.

The navy said in a statement that geographical location, equipment and accommodation available and, to some extent, individual preferance, have been taken into consideration in allocating the responsibility for this training.

Under the old system each division in addition to basic training, tried to offer specialized instruction in each of the various branches.

Some time this year 15 of the 20 divisions will start concentrating on a certain phase of training. The remaining five have not yet been allocated any particular specialty but will carry on with normal instruction and basic training.

Here are the divisions and the specialties allocated to each:

Malahat, Victoria, seaward defence and minesweeping. Discovery, Vancouver, torpedo, anti-submarine and communications; Tecumseh, Calgary, navigation direction (radar plotting); Nonsuch, Edmonton, anti-aircraft gunnery; Chippawa, Winnipeg, gunnery radar; Griffon, Port Arthur, Ont., gunnery; Hunter, Windsor, gunnery; Prevost, London, communications, Star, Hamilton, aviation and communications; York, Toronto, navigation direction and aviation; Carleton, Ottawa, gunnery; Donnaconna, Montreal, anti-aircraft gunnery; Montcalm, Quebec, gunnery, Brunswicker, Saint John, N.B., torpedo anti-submarine, Scotian, Halifax, seaward defence and minesweeping.

Writer Tells of Queens

In spite of their air of sophistication, there are two things which will cause New Yorkers to gawk like any visiting fireman—the two Queens of the Cunard White Star line, Mary and Elizabeth.

Whenever the Mary or Elizabeth is in port, a series of traffic problems develops during the rush hour on the West Side Highway along the Hudson as motorists slow down to ogle the big ships, thus causing congestion, Rufus Jarman says in "Biggest Things Afloat," a two-part article about the big ships starting in the current Saturday Evening Post. The ships are standard subjects for debate too, so Mr. Jarman gives some statistics:

The Elizabeth—Length 1,031 feet, breadth 118 feet, gross tonnage 83,673, passenger capacity 2,314—is larger than the Mary—length 1,031 feet, breadth 118 feet, gross tonnage 81,235, passenger capacity 1,995 Both Queens are more than three times the size of the S.S. America 26,314 tons, passenger capacity 1,047

The main engines on the Queens produce as much power as 40 modern passenger locomotives, and the current each ship generates is enough to supply the lighting and public service needs of cities as large as Tulsa, Oklahoma, or Jacksonville, Florida. Each anchor weighs as much as 13 average-size automobiles, and the 160-ton rudder on each ship weighs almost as much as the Mayflower did.

"The household equipment on each Queen includes more than 500,000 pieces of china, glassware and silver, sufficient vacuum cleaners to sweep six miles of carpet each day, and linen supplies consisting of 210,000 towels, 30,000 sheets, 81,000 pillowcases, 31,000 tablecloths and 83,000 napkins. The distance from the keel to the top of the funnels on each Queen is 18 feet higher than Niagara Falls."

C.P.O. RETIRING

Chief Petty Officer First Class George Henry Charles Pearce, 43, of 1410 Myrtle Street, will retire on pension from the Royal Canadian Navy on February 10. He is at present on rehabilitation leave.

Born in East Brighton, Sussex, England, C.P.O. Pearce enlisted originally in the Royal Navy, then transferred, as an able seaman, to the R.C.N. in October, 1929. Since then he has served in a number of ships and establishments, among them the destroyers H.M.C.S. Saguenay, Skeena and St. Laurent. Prior to proceeding on leave C.P.O. Pearce served in H.M.C.S. Naden, Esquimalt.

NEW CALL PORT

Commencing with the eastbound sailings from New York of the Mauretania on April 8 and the Caronia April 22, these two Cunard White Star liners will call regularly at Havre instead of Cherbourg, en route to and from Southampton, it is announced by officials of the line.

RELIEVE DISTRESS OF
Bronchitis
Rub throat, chest and back with comforting
VICKS VAPORUB

Save Money on Meals!
a plate of 4 delicious AUNT JEMIMAS for less than 5¢
AUNT JEMIMA READY MIX PANCAKES
Where else could you get such a nourishing dish for so little money? Serve Aunt Jemimas often!
The Quaker Oats Company of Canada Limited
PANCAKES or BUCKWHEATS. Regular Size or 8½ lb. ECONOMY Bag.
Good for You—Digestible as Toast!

ATKINS-THORNE
MILLINERY
WISH TO ANNOUNCE THE OPENING OF THEIR NEW SHOP
TODAY
AT 1732 DOUGLAS STREET
B 6421
YOUR INSPECTION INVITED
EFFIE ATKINS. Formerly of DAVID SPENCER'S

"Exclusively Ladies' Shoes"
STARTS TODAY, 9 A.M.
THURSDAY, FEBRUARY 3
Fashion Bootery
SEMI-ANNUAL
$1 SHOE SALE
NO —REFUNDS —C.O.D.'S —EXCHANGES —MAIL ORDERS
PLENTY OF SIZES
BUY ONE PAIR AT OUR REGULAR LOW PRICE
And Choose an EXTRA PAIR (of equal value) for only
ONE DOLLAR
• • •
FASHION BOOTERY
1113 DOUGLAS (Next to George Straith) G 8515

Does not pain—
Does not stain—
'DETTOL'
THE MODERN ANTISEPTIC
Safe in the hands of a child.

DRUGS AND NEEDS
Sniffle Season

VITAMINS
Neo-Chemical Food.. 1.35 and 2.95
Kepler's Malt and C.L.O. 90c, 1.50
Abdol Caps—Imp. 50's.... 2.00
Halibut Oil Caps—50's.. 1.20
100's 1.90
Irradol A 1.45
Beforte Caps ...... 1.45 and 3.95
Natola Tablets 1.50, 2.50 and 5.25
Abdol with C. Caps 2.70, 4.95, 11.50
Mead's Cod Liver Oil.. 60c and 1.20
Mead's Oleum Percomorphum Liquid .... 85c and 3.65
Mead's Oleum Percomorphum Liquid Capsules .... 75c and 2.50

COLD NEEDS
Thermogene Wool 59c
Vick's Vapo-Rub 45c
Buckley's Mixtures... 40c and 75c
Pertussin .... 59c and 99c
Baby Cough Syrup 35c
Mentholatum 29c
Throat Gargle 35c
Pasmore's Bronchial Mixture .... 45c and 69c
Kleenex .... 18c 2 for 35c
C.B.Q. 30c
Bayer's Aspirin .... 18c, 29c and 79c

SHOP AND SAVE AT YOUR LOCAL A.I.D. STORE

FOR CHAPPED HANDS AND DRY SKIN...
FOUR SIZES 25c 35c 49c 97c
Campana's Italian Balm

59¢ $1.19
AFTER SHAVING
MENNEN SKIN BRACER

For INFANTS and INVALIDS
ROBINSON'S BARLEY
Again available—The same high standard as previous.

E-A-S-Y as ROLLING YOUR HAIR UP ON CURLERS BUT THE WAVE STAYS IN FOR MONTHS!

28c 55c $1.07
BROMO-SELTZER

HAPPY surprise for CONSTIPATED CHILDREN
Children's Own TABLETS 25c

Soft • Safe • Neat
Modess
Order Modess today. It's the softer, safer sanitary napkin that is bringing comfort and security to thousands of women.
12s 35c — 2 FOR 69c
48s FOR ECONOMY $1.29

CREME COLD WAVE
Toni HOME PERMANENT
WITH PLASTIC CURLERS $2.50
IT'S NEW! Toni Creme Shampoo 95¢ 55¢

Pfunder's! STOMACH DISTRESS
PFUNDER'S TABLETS

COLGATE'S RIBBON DENTAL CREAM
Cleans Your Breath as It Cleans Your Teeth
25¢ 43¢

DICKSON'S STOMACH POWDER
Quick relief for indigestion, biliousness, sour stomach, flatulence, heartburn.
75c 1.50

BUILDS STURDY BODIES
Ayerst "10-D" COD LIVER OIL
8 oz. 75¢ 16 oz. 1.75

3.79

FALSE TEETH FIT TIGHT for months with Dentyte

Your Drug Dollar Will Go Farther At Your Local A.I.D. STORE

A·I·D·Drug Stores
Personal Service
ASSOCIATED INDEPENDENT DRUGGISTS

YOUR A.I.D. STORES IN VICTORIA
BURNSIDE PHARMACY
FAIRFIELD PHARMACY — COOK AND OXFORD
McCALL-DAVEY DRUG CO. — DOUGLAS AT PANDORA
DARLING'S PHARMACY LTD. — FORT AT BROAD
FERNWOOD PHARMACY
MINNIS' PHARMACY
DAVENPORT PHARMACY
JUBILEE PHARMACY — RICHMOND AT FORT
PANDORA PHARMACY — COOK AT PANDORA
TERRY'S (1939) LTD.
AARONSON'S DRUG STORE — COOK AT FORT
HILLSIDE PHARMACY — HILLSIDE AT QUADRA
GORGE PHARMACY

Want Qualified Engineer Named To Joint Commission Vacancy

The Engineering Institute of Canada has been pressing for appointment of a qualified engineer to the Canadian vacancy on the International Joint Commission, D. A. MacLean, secretary of the Victoria Branch, said yesterday.

The commission deals with international problems arising out of utilization of power and water resources.

The Institute has been carrying its fight to Prime Minister Louis St. Laurent, pointing out that J. A. Glen, former national resources minister and the last appointee, is 71 years of age, has been in poor health and has no technical knowledge of the problems involved.

TECHNICAL MEN

It has been drawn to the Prime Minister's attention that virtually all the United States members of the board are technical men, backed by large advisory staffs of competent engineering assistants. Because British Columbia has more international water problems than all of the remainder of Canada put together, the British Columbia branch of the organization feels that its new member should also be a westerner.

In this they are backed up by Lands and Forest Minister E. T. Kenney who has already stated he has asked Ottawa to appoint a British Columbia man.

Members of the Victoria Branch of the Engineering Institute point out that the Pacific Northwest States have been pressing hard for greater water storage of water in British Columbia to relieve their pressing shortage of power. They say that unless Canada is well represented on the board, there is a danger that British Columbia will end up on the short end of deals which will have a tremendous effect on the Province's future.

MAJOR PROJECTS

Three big projects involving British Columbia water resources are under study by the commission and its advisory board now. One involves the construction of a dam at Libby, Idaho, which would back up the Kootenay River 36 miles into British Columbia and flood up to 13,000 acres of British Columbia lands.

A second proposal is for construction of a big dam to store water in the Arrow Lakes system to even out the seasonal flow into the Columbia River power system on the American side.

Third project is for a dam on the Similkameen River which would flood a considerable area of agricultural land on the Canadian side.

Bargaining Authority Given Nine Island Unions

Nine Vancouver Island labor unions have been issued certificates of bargaining authority for employees, the Labor Relations Board announced yesterday.

They include:

Saanich Firefighters' Association, No. 847, International Association of Firefighters, for employees of Saanich fire department.

Automotive Maintenance Workers' Union, No. 151, A.F.L., for mechanics at Gladwell Motors Ltd., Victoria. The same union was named bargaining authority for employees of Gevin Jack.

Sheet Metal Workers' International Association, No. 276, for employees of H. Cooley, A. Cooley and Western Heating Products, all of Victoria.

Building Material, Construction and Fuel Truck Drivers Union, No. 213, A.F.L., for truck drivers, helpers, yardmen and warehousemen employed by H. A. Gilmore, Nanaimo; Esquimalt Municipal Employees Federal Union, No. 333, T.L.C., for all employees of Esquimalt Municipality.

Sheet Metal Workers' International Association, No. 276, A.F.L., for employees of Universal Sheet Metal Works, Victoria.

Felt and Textile Workers Federal Union, Local 327, T.L.C., for employees of Felt & Textiles of Canada, Ltd., Victoria, who are employed on an hourly basis.

Engineers recently proved scientifically that glass is some 300 times smoother than satin, and about 475 times smoother than silk.

Canada has eight cement mills, three in Ontario, two in Quebec and one each in Manitoba, Alberta and British Columbia.

...when you're overtaken by life's embarrassing moments...just relax with a cup of soothing, satisfying Canterbury. As one of the country's foremost tea merchants, we blend Canterbury for the hearty flavor most people like best!

and it costs you less at SAFEWAY

For Convenience ..... Economy ..... Variety

It pays to Shop at EATON'S FOOD STORES

SELF-SERVE GROCERY

PEAS	Brentwood brand, size 5, tin	10¢
CORN	Cream style, choice quality, tin	22¢
TOMATOES	King's choice, 28-oz. tin	24¢
OARROTS and PEAS	Royal City, tin	18¢
CUT GREEN BEANS	Brentwood, tin	13¢
PEACHES	Standard quality, 20-oz. tin	25¢
PEARS	Standard quality, 20-oz. tin	29¢
PLUMS	Royal City, tin	16¢
FRUIT SALAD	20-oz. tin	43¢
TOMATO JUICE	Stokely's, 20-oz. tin; Case of 24 tins, 3.35	14¢
TOMATO JUICE	Stokely's, 48-oz. tin; Case of 12 tins, 3.35	29¢
GLO-COAT	Johnston's, quart tin	98¢
CLEANSER	Classic	2 for 15¢
LAUNDRY SOAP	Soulight, cakes	2 for 25¢
TOILET SOAP	Palmolive, regular size cakes	2 for 19¢
TOILET SOAP	Lilebnoy, cakes	2 for 19¢
LUX FLAKES	Large package	38¢
OXYDOL	Medium package	37¢
BATHROOM TISSUE	Purex	3 for 27¢
WAX PAPER	Acme, roll	25¢
SERVIETTES	Package	15¢
PURE PLUM JAM	Aylmer, 4-lb. tin	65¢
CUSTARD POWDER	Horne's, 2 oz. package	7¢
JELLY POWDERS	Royal	2 pkts. 17¢
SOCKEYE SALMON	½-lb. tin	42¢
PINK SALMON	½-lb. tin	25¢
TOMATO SOUP	Campbell's, 2 tins	21¢
VEGETABLE SOUP	Campbell's, tin	13¢

NABOB

Tea, Green Label, 1-lb. pkt.	89¢
Coffee, 1-lb. bag	59¢
Tea Bags, De Luxe, package of 125	1.24
Black or White Pepper, tin	17¢

KLIM

1 lb.	75¢	2-lb. tin 1.65
5 lbs.	3.05	

BLUE RIBBON

Tea, Red Label, 1-lb. pkt.	85¢
Coffee, 1-lb. bag	57¢

JAMESON'S

Tea, Red Label, 1-lb. pkt.	89¢
Coffee, 1-lb. bag	59¢

BABY FOODS

Heinz	3 tins	25¢
Cova of	24 tins	1.90

FRY'S COCOA

1 lb.	49¢
½ lb.	29¢

DR. BALLARD'S

Health Food for Dogs, tin	14¢
Energy Dog Food, fish product, tin	11¢
Variety Squares, 2-lb. bag	29¢

OGILVIE'S

All Purpose Flour.

24 lbs.		1.40
49 lbs.		2.72
Vita B Cereal, 3-lb. bag		27¢

HAWES'

Pasta Wax, 1-lb.	49¢
Floor Gloss, quart	97¢

ROBIN HOOD

All-Purpose Flour.

24 lbs.		1.40
49 lbs.		2.72
Velvet Cake Flour, 5-lb. bag		45¢

PURITY

All-Purpose Flour.

24 lbs.	1.40
49 lbs.	2.72

FIVE ROSES

All-Purpose Flour.

24 lbs.	1.40
49 lbs.	2.72

TOMATO KETCHUP

Heinz, bottle 24¢

APPLE JUICE

Sun-Ryps, 20-oz.	2 tins	23¢

BLENDED JUICE

20-oz. tin	2 for	25¢
48-oz. tin		29¢

CARROT JUICE

20-oz. tin 32¢

LEMON JUICE

California, 6-oz.	2 tins	15¢

FRENCH'S

Mustard, 6-oz. jar 10¢

MARMALADE

Pure Orange, Aylmer, 2-lb. jar 31¢

AIR-WICK

Small	Medium	Large
89¢	1.19	1.75

HONEY

Alberta, No. 1 White, 4-lb. tin 79¢

CREAM OF WEST

All-Purpose Flour.

24 lbs.	1.40
49 lbs.	2.72

MALKIN'S

Blue Label Tea, 1-lb. pkt.	92¢
Coffee, 1-lb. bag	58¢

BLOSSOM

Tea, 1-lb. pkt.	94¢
Coffee, 1-lb. bag	59¢

PERFEX BLEACH

16-oz.	32-oz.	64-oz.
16¢	29¢	55¢

128-oz. jug 93¢

QUAKER

Corn Flakes, 8-oz.	2 pkts.	27¢
Muffets, pkgs.	2 for	25¢
Rolled Oats, 5-lb. bag		38¢

BURNS'

Meat Balls, tin	38¢
Bologna, tin	37¢
Beefsteak and Onions, tin	48¢

NALLEY'S

Mayonnaise, 16-oz. bottle	55¢
Time Dressing, 16-oz. bottle	43¢
Dill Pickles, 24-oz. jar	33¢

EUREKA BLEACH

2 bottles 21¢

Those Values Available to Charge and C.O.D. Customers Shopping in This Section

NO PHONE OR MAIL ORDERS, PLEASE

We Reserve the Right to Limit Quantities

Fruits and Vegetables

Service With Delivery

LARGE, DELICIOUS

Eastern Blueberries

For That Perfect Pie

#1 Cases Only. Per case of 24 boxes	7.00
½ case 3.60	3 approx. 1-lb. boxes 97¢

We secured this fruit at the peak of perfection and quick-froze it for your convenience at this time of year.

TEXAS GRAPEFRUIT, 126's	8 for	31¢
TEXAS PINK GRAPEFRUIT, 96's	4 for	23¢
SOUTHERN CALIFORNIA ORANGES, 288's	2 doz.	49¢
No. 1 HOTHOUSE RHUBARB, lb.		29¢
CHULA VISTA CELERY—Each		19¢

We Carry a Full Stock of Wilson's and Dehoor Frosted Foods

MEATS—PROVISIONS—DELICATESSEN

Personal Shopping Only

SLICED BACON—Side, ½ lb.	38¢	
CHEESE	Ontario, matured, per lb.	59¢
COTTAGE CHEESE—Per lb.	13¢	
WIENERS	Per lb.	42¢
COTTAGE ROLLS	Visking, lb.	65¢

MEATS AS CUT IN CASE

ROLLED SHOULDERS VEAL Fresh Frozen, lb. 52c

HAMBURGER, fresh, lb.	43¢	BLUE BRAND BEEF			SHOULDER PORK STEAKS, lb. 55¢
LEGS PORK—Shank half, lb.	49¢	BLADE ROASTS—lb.	43¢	WING RIB STEAKS—Per lb. 65¢	BUTTS PORK—To roast, lb. 53¢

SERVICE MEATS—DELIVERED

MINCED ROUND STEAK	LITTLE PIG SAUSAGE	T-BONE ROASTS
Per lb. 60¢	Per lb. 45¢	Per lb. 69¢

Fresh Cod

In Piece or Steaks, lb. 27¢

To Suit Your Budget We Carry All Three Grades of Beef — Red, Blue and Commercial —

At the Cake Counter

Pineapple Fruit Slabs, each	1.25	Jelly Rolls, each	25¢
Chocolate Layers, each	50¢	Chocolate Rolls, each	25¢

UNWRAPPED

BREAD

Brown or White

Loaf 7¢

T. EATON Co LIMITED BRITISH COLUMBIA CANADA

The EATON GUARANTEE "Goods Satisfactory or Money Refunded"

Crescent Sails for Far East

Destroyer H M.C.S. Crescent, pictured above, detached from Spring cruise of Esquimalt-based warships, sailed yesterday morning for Far East "for use in event of any emergency." Fast vessel may be used in evacuation of Canadian citizens in Communist-threatened parts of China. Under command of Lieut.-Cmdr. D. W. Groos, D.S.C., R.C.N., the destroyer carried radar-controlled guns and her 40,000-horsepower engines can drive her at more than 35 knots.

Purse, Penny Recovered In Stolen Car

Theft of a car Sunday night has been linked with the Blanshard Street purse snatching the same night, it was learned yesterday.

A car owned by R. A. Richmond, 946 Yates Street, which was stolen from the 800 block North Park Street, was located Tuesday in the 700 block Caledonia Avenue, according to a city police report.

On investigating the car, Constable Ray Maitland found a purse and contents under the car's rear seat. Further investigation revealed that the purse belonged to Mrs. G. Milligan, 635 Superior Street, who was the victim of a purse snatcher Sunday night.

LETTER RECOVERED

After the incident Mrs Milligan told police her assailant escaped in an old-model car. Because her purse was found in a similar car police believe the purse snatcher stole the car, stole the purse from the elderly lady, and then abandoned the car.

The lone penny which the victim had in her possession was found in the purse. A prized letter from Princess Elizabeth and a pair of glasses also were found.

Report Passenger Missing Off Ferry

NANAIMO, B.C., Feb. 2 (CP).—An unidentified man was reported tonight to have disappeared from the Canadian Pacific ferry bound from Vancouver to Nanaimo, delaying the vessel's arrival here by an hour.

No further details were available immediately. Company headquarters in Vancouver had no reports of the accident.

Crescent Sets Sail For China

The destroyer H.M.C.S. Crescent, as had been scheduled, left Esquimalt naval base yesterday at 11 a.m. for the Far East, on directions from Defence Minister Claxton in Ottawa.

A cluster of relatives and friends of the ship's personnel gathered at the H.M.C. Dockyard at which the destroyer was docked and wished their loved ones a temporary farewell.

CARRIES INTERPRETER

Destination of the warship has not been reported. Prior to leaving, however, she took on large supplies of foodstuffs, blankets, medical supplies and ammunition—including torpedoes.

Crescent is under the command of Lieut.-Cmdr. David W. Groos of Victoria.

Aboard the Crescent is Lieut. W. K. Lore, of Chinese-Canadian descent, and formerly of Victoria now of Montreal. Lieut. Lore, who served in the navy during the war, is in the special service branch and will act as interpreter for the Crescent in China.

50 YEARS OLD

The Fisheries Research Board of Canada was set up in 1898 when scientists were given a federal grant for research on Atlantic Coast fisheries.

Retiring

L. W. PATMORE

Legal member of Public Utilities Commission for past ten years, who has sent his resignation to Provincial Government, it was learned yesterday. It is effective January 31. Seventy-three years of age, Mr. Patmore has been in poor health recently. He said yesterday he thought it was time he "took things easy." He plans to spend more time in his garden at 2536 Thompson Avenue.

Born near Guelph, Ontario, Mr. Patmore came West and served for time as mining recorder at Fort Steele. He returned to the University of Toronto to finish his schooling and graduated with B.A. and LL.D. After three years as articled law student at Cranbrook he went to Prince Rupert where for 31 years he was partner in legal firm of Patmore & Fulton. No successor to Mr. Patmore has yet been appointed by the Provincial Government.

ROCHDALE, England (CP). — A goldfish put into a pond 17 years ago now is 14 inches long.

Retired London Banker On Leisurely World Trip

After plugging away most of his lifetime in the banking business, rising from junior clerk to head cashier of the Westminster Bank in London, England, 73-year-old Henry Edward Strong today is fulfilling a lifetime dream—traveling.

Mr. Strong is a guest at the Olde England Guest House in Esquimalt. He has been visiting relatives in Vancouver.

Mr. Strong arrived in New York City last July, and visited friends in Brooklyn, N.Y., traveling from there to Burlington, Vermont, Boston, then down to Miami, thence to New Orleans, across the Southern United States by way of the Grand Canyon, in Colorado, to San Diego, and up the West Coast to Vancouver—all by bus.

"Traveling by bus is very comfortable and it is one way to see the country," Mr. Strong told The Colonist last night. He said he figured he had traveled more than 9,000 miles by bus alone.

The retired banker will spend about two weeks "loafing" about Victoria, then will return to Vancouver for a long trek to Aukland, New Zealand, where he intends to spend six months visiting friends. From there he is going to Australia and then to Johannesburg, South Africa, where he will visit for a year with his son, Leslie, a mining engineer.

"By that time," Mr. Strong said, "I'll be ready to go back to England and settle down for the rest of my life.

"Dreams, if you dream hard enough, can come true," Mr. Strong declared.

Former Resident Of Nanaimo Dies

Resident of Nanaimo for 38 years, Thomas L. Wilson, 83, died Tuesday in St. Joseph's Hospital.

Funeral services will be held today in Nanaimo from the D. J. Jenkins Funeral Home, in that city. Interment will be in the family plot in Nanaimo Cemetery.

Mr. Wilson was born in Cumberland, England, and was a resident of Victoria for the past three years. He is survived by three daughters, Mrs. A. W. Flude, with whom he resided at 536 Selkirk Avenue, Mrs. Stuart Morrison, Vancouver, Mrs R. C. Benwall of Victoria, and four grandchildren.

EAT QUAKER OATS FOR ENERGY

Still Costs Less Than 1¢ a Serving!

Serve a Hot Breakfast of QUAKER OATS EVERY DAY!

SNAP

gently cleans kitchen stains from mother's hands. Keeps them soft and smooth.

BETTER THAN SOAP

Buy the giant size for economy!

Thursday EATON'S Presents Junior Size Coats in a Preview of Spring Styles

Sketched are but two from EATON'S collection . . . all designed for women and misses of 5-foot 4 or under. These Spring coats feature many new style details including the "Empire" back . . . the gored back . . . the two-way belted style smart cuff interest. All are cleverly proportioned to fit properly, from fine twill and suede cloths. Lovely new Spring shades of Cherry . . . Navy . . . Pink . . . Green . . . Grey . . . Red. Sizes 11½ to 15½.

35.00

—EATON'S, fashion floor

YOUNG SPRING FELTS

Have Dashing Airs

They're snug - fitting with your short hair styles . . . neatly accented with soft bows of taffeta. Match or contrast your Spring costumes with black, navy, brown, grey, metal ton or green.

7.95

—EATON'S millinery, fashion floor

GRAND'MERE SWEATERS

Enhance Spring Sportswear

Lovely soft sweaters . . . wonderful to wear with suits . . . new and flattering above your skirts and slacks. Made from a fine mixture of wool, angora and cashmere. Sizes 16 to 20.

TWIN SETS — Consisting of short-sleeved pullover and long-sleeved cardigan. Both have removable shoulder pads. Two lovely shades . . . cardinal red and surf blue.

Pullover **6.50** Cardigan **8.50**

PULLOVERS with long sleeves, high round neckline and fitted waistband. Removable shoulder pads. Cardinal red, sun yellow, reseda green and white.

7.50

—EATON'S, fashion floor

Selby Arch-Preserver and True-Poise Shoes

FOUR STYLES FEATURED!

KID OR SUEDE!

Popular-make shoes famed for walking comfort, durability and handsome appearance! These Arch-Preserver and Tru-Poise shoes banish foot fatigue in three ways. (1) Steel arch bridge, (2) individually placed metatarsal pad, (3) perfectly flat innersole.

A.—Tru-Poise two-strap in barat almond leather ______ **13.95**

B.—Tru-Poise instep strap in black calf ______ **13.95**

C.—Arch Preserver black suede pump ______ **15.95**

D.—Arch Preserver brown suede tie. **15.95**

—EATON'S, fashion floor

VALENTINE CARDS

Humorous and sentimental Valentine Cards for children, family, sweethearts and good friends everywhere.

For the children . . . 16 Valentines with envelopes in novelty style folder . . . assorted designs ______ **25¢**

A book of 36 Valentine cut-outs in assorted designs ______ **15¢ and 20¢**

—EATON'S, stationery, lower main floor

OUTSTANDING VALUES IN WOMEN'S UNDERWEAR

VESTS AND PANTIES

Made in England of fine wool and rayon mixture in a fancy weave. Colors are pink and white, and they come in medium size only.

SPECIAL **1.00**

PYJAMAS

Made in England of Egyptian cotton in cream shade with pastel embroidery. In medium size only.

SPECIAL **3.25**

—EATON'S, lingerie, fashion floor

IT PAYS TO SHOP AT EATON'S Store Hours 9 A.M. to 5 P.M. Wednesday 9 A.M. to 1 P.M. Phone E 4141

COLONIST SPORTS

The Daily Colonist.

(ESTABLISHED 1858)

SECOND NEWS SECTION

NO. 45—NINETY-FIRST YEAR VICTORIA, BRITISH COLUMBIA, THURSDAY, FEBRUARY 3, 1949

Ben Hogan Injured In Bus-Auto Smash

Famed Golfer Suffers Multiple Hurts In Texas Accident—Has Lucky Escape

EL PASO, Tex., Feb. 2 (AP).—Ben Hogan, king of the United States golfers, suffered a fractured pelvis and a broken arm in an automobile-bus collision today.

A hospital supervisor, Sister Carmalita, said the full report on Hogan's injuries was not complete, but "they think he is doing very well."

Hogan, leading money-winner of the country, and also United States Open and P.G.A. champion last year, was hurt in the collision of his automobile and a bus near Van Horn, Tex., 200 miles southeast of here, this morning.

The golfer, in trying to prevent injury to his wife, thereby probably saved his own life, Mrs. Hogan said. She suffered minor injuries.

Mrs. Hogan said Ben threw himself across the seat in front of her when he saw collision was unavoidable. The steering wheel, at which Hogan had been sitting, was driven back into the seat.

Mrs. Hogan said she saw an approaching bus, traveling the opposite direction from their car, start to pass a truck shortly before the accident. Her husband tried to avoid a collision but could not because of a culvert, she recounted, and the two vehicles met squarely.

Contrary to first reports, none of the bus passengers was injured, authorities here said.

Mrs. Hogan said it was 90 minutes after the crash before an ambulance arrived to pick up her husband.

Hogan was on his way to his home in Fort Worth from Phoenix, Ariz., where he played in the Phoenix open.

Yanks Sign First Negro

NEW YORK, Feb. 3 (AP). — New York Yankees today signed their first negro baseball player — Outfielder Luis Marquez of Baltimore Elite Giants — and became the sixth major league club to hire a negro athlete.

Marquez, 23-year-old centre fielder, is hitting "about .330" with the Aquadilla club of the Puerto Rican Winter League. He will report to Newark Bears, a Yankee farm, next month at their Haines City, Fla., Spring training base.

Negotiations are almost completed by the Yanks for another negro star, Artie Wilson, 28-year-old shortstop-manager of the leading Mayaguez team of the Puerto Rican League. Birmingham Black Barons own his contract.

When signed, Wilson also will join Newark. He is hitting 373 in Puerto Rico and led the Negro American League in 1947 and 1948 with .377 and .404.

C. Ngai Paces Team to Tie For Loop Lead

	W.	L.	D.	Pts.
Rangers	7	3	1	15
Sansan Flooring	7	3	1	15
Capitals	6	3	3	15
Robinson's Grocery	5	5	1	11
MacDonald Electric	3	4	4	10
Bottle Exchange	3	6	1	6

Charlie Ngai won eight games in Victoria Table Tennis Association league play Monday night at Crystal Garden, to pace Sansan Flooring to a 13-17 victory over Robinson's and bring his team into a first-place deadlock with Rangers.

Best Rangers could do was tie with MacDonald Electric as Will Browne-Cave of Electricians swept his eight games. Stan Ngai of Victoria Bottle Exchange was another eight-game winner, leading his team to a saw-off with Capitals.

Arrows and Jokers have dropped from competition owing to their inability to field complete teams.

Line-ups:

Sansan Flooring—A. Taylor 6, C. Ngai 8, D. White 2, C. Branson 2, Doubles 2. Total 13.

Robinson's Grocery—W. Robinson 5, R. Russell 2, A. Miller 3, A. Wright 2, Doubles 5. Total 17.

Rangers—D. Southern 3, J. Davison 3, G. Clarke 5, G. King 5, Doubles 3. Total 16.

MacDonald Electric—W. Browne-Cave 8, V. Druce 3, Neal Craig 2, B. Canova 4, Doubles 3. Total 18.

Capitals—B. MacGregor 5, E. Seed 5, D. Hayward 3, B. Tuthill 6, Doubles 6. Total 16.

Bottle Exchange—S. Ngai 8, B. Harrison 1, A. Wells 5, P. MacDonald 2, Doubles 2. Total 16.

Hampton Pots 30 As Normal School Takes Cage Series

Normal School Pedagogues scored a 36-22 victory over Canadian Services College Cadets in the second game of a home-and-home basketball exhibition series played yesterday at Royal Roads. The future teachers won the series by taking both games.

Bob Hampton made it almost a one-man show for winners by garnering 30 points. Normal School jumped into the lead early in the game and never looked back. Half-time score was 16-8.

Line-ups:

Pedagogues—Slater 4, B. Hampton 30, Tombosso 2, James, Mortimer, Cortorelli, Ieenor, Ivanisko, Cataleno, Zinovitch, P. Hampton. Total 36.

Cadets—Trebell 5, Tamowski 6, Pitts 3, Kirby 2, Patterson, Lyon 3, Carswell, Riddel, Wett, Wilson. Total 22.

Clowns Make It Look Easy

—Colonist Photo.

Above action picture shows Al "Runt" Pullins pushing up one-hand lay-up for two points for Broadway Clowns in last night's basketball exhibition against K.V.'s at High School gym. Coming in from left for possible rebound is Duff McCaghey of K.V.'s while Teammate Al Seed blocks out Stanley Borrell of Clowns. Ron Castner of K.V.'s is partially hidden by Pullins.

Clowns Please With Hoopla Antics; College Cops Intermediate "A" Title

Broadway Clowns gave a pleasing display of basketball wizardry last night against the senior "A" K.V.'s and drew plaudits from a capacity crowd of approximately 600 enthusiastic fans. The colorful quintette was content to keep the game interesting and wound up with a 46-45 victory.

Flashy ball-handling was the outstanding feature of Clowns' game but they didn't seem to care much for points as long as they had enough to see them through. The game didn't follow the usual pattern of building up a comfortable lead and then commencing the antics. Rather, the visitors started the monkeyshines in the early stages and continued them throughout.

Spots of comedy were mixed in with regular play all the way, but the biggest laughs came in the final quarter when the Broadway boys came up with two football formations, the first for a floor-length forward pass and the next a drop-kick attempt at the basket.

Getting back to the serious side of the game, Fred Pearson showed some fancy off-balance shooting and lightning cuts while chalking up 13 points for scoring honors. Stanley Burrell's ability as a bucket man was amply displayed as he worked as the hub for most of the plays. Al Pullins, who looks the same as he did when he first visited here over ten years ago, was the floor general and more or less stood back and let the youngsters look after the point-getting.

K.V.'s played their part well and entered into the spirit of the fun. Scoring for the Orange shirts was well distributed.

COLLEGE TAKES TITLE

Victoria College registered its second straight victory over Eaton's by a 40-37 score to win the best-of-three intermediate "A" men's city final. Students will now go into Island play-offs. Winners had a 13-point lead starting the third quarter and Eatons closing rally fell just short of squaring the series.

Line-ups:

Clowns—Pullins 6, Pearson 16, Burrell 6, Beaks 12, Julian 4. Total 43.

K.V.'s—Bamford 8, McKay 6, Curtiss 3, Watson 2, McCaghey 5, Castner 3, Seed 3, Anderson 4. Total 45.

College—Wright, Robinson, Canova, McKinnon 7, Oakley 3, Grundeson 10, Basi 2, Corry 2, Lamont 5, Loutit 3. Total 40.

Eatons—Lewis 2, Minnis 10, Geisser 6, Griffin 3, Bein, Clarkson 10, Field 4, Matthews, Robinson. Total 37.

DeWitts Purchase St. Louis Browns

ST. LOUIS, Feb. 3 (AP).—The DeWitt brothers—Bill and Charley — purchased controlling interest in St. Louis Baseball Browns from Richard C. Muckerman today.

Announcement of the purchase was made by Charley at a press conference tonight.

No official sale price was announced but it is believed that the DeWitts paid close to $1,000,000 for the 56 per cent of the stock which Muckerman owned. The DeWitts already held 8 per cent of the American League club's stock.

V.I. Golden Gloves Open Tomorrow 40 Fighters Compete for Ten Titles

Plans are practically complete for the judging of the Vancouver Island Golden Gloves Championships at the Bay Street Armoury tomorrow and Saturday nights, it was announced by a delegation from the Greater Victoria Boxing Association last night. This year's event is the second of its kind. The championships were originated and sponsored by The Daily Colonist last year. This year they are being sponsored by The Victoria Times.

Forty entries have already been received and officials expect several more before weighing-in time tomorrow afternoon. Out-of-town entrants will be accepted up to weighing-in time, which is at the Bay Street Armoury at 1 p.m., but city entrants must have their applications in by 1 this afternoon.

As was the case last year, there will be ten championships at stake. In addition to the regular fight divisions, there will be competition in underweight classes from 90-100 pounds and under 90 pounds. The welterweight division has again drawn the most entries with ten fighters in the 135-147-pound bracket vying for honors. The under-90 class has seven youngsters and there are five ringmen entered in each of the welter and lightweight sections. So far, there are no featherweight aspirants and Everett Biggs, veteran Alberni scrapper, is the only entrant in the heavyweight class.

Alberni will be represented by a strong contingent and there is every possibility that two or more titles will go to the Up-Island centre. The Alberni team is headed by Sammy May, last year's hard-hitting welterweight who lost out to Tom Keyes on a close decision and then went on to cop the B.C. title in the Vancouver Golden Gloves and take the Golden Boy award as well. May has grown into a middleweight and is the choice in this division on past form.

SAMMY MAY

Black and gold satin dressing gowns will go to the winner in each division and there are also awards for the gamest loser, the most sportsmanlike boxer, the most scientific boxer, the best runner-up, and medals for defeated finalists as well as the Golden Boy Trophy.

Elimination bouts will be staged tomorrow with all finals and two or three semi-final bouts scheduled Saturday evening. Due to the heavy entry in the two divisions, officials expect that welterweight and under-90-pound semi-finalists will have to fight Saturday. The Victoria Schoolboys' Band will be in attendance tomorrow and the R.C.N. Band will entertain on Saturday. First punches will be thrown at 8 each night.

Injury May Force Dutch Track Ace To Abandon Jaunt

BRISBANE, Feb. 3 (AP). — Mrs. Fanny Blankers-Koen, Netherlands' housewife who won four gold medals in last Summer's Olympic Games, broke down at a track carnival here tonight and may be forced to abandon her Australian tour.

She is suffering from a strained knee joint which she first injured in a fall at Perth last Saturday.

She failed to complete the course in either of the two 80-metre hurdle exhibitions tonight.

Her husband and coach, Jan Blankers, said the remainder of the tour was in jeopardy.

Two-Way Tie in Tenpin League; Andy Palmer's 184 Top Average

HOW THEY STAND

	W	L
Toggery Shop	13	5
Smilin' Bens	13	5
Watson's Men's Wear	11	10
Strathcona Cafe	12	11
Stubbys	9	13
Harknett Fuel	3	13

Smilin' Bens pulled into a tie with Toggery Shop at the top of the standings in the Senior Tenpin League at Gibson's Bowladrome Tuesday night by scoring a 3-1 victory. The used car dealers actually went ahead by taking the first two games in handy fashion but slipped back when the clothiers squeaked through for an 18-point win in the final game.

Watson's Men's Wear muffed a chance to get closer to the top two as Stubbys won the odd decision to leave the tailors two games out of the lead. Strathcona Cafe moved ahead a trifle by taking a pair from lowly Harknett Fuel. Cec Dixon paced the cafemen and set the high mark for the night with a 606 total, which included a first game of 222 and a second game of 205. Dixon was the only bowler to go over 600 but Dave Barr of Smilin' Bens rapped in a 222 in his first game. He finished with 552, close behind Molly Mapes of Stubbys, who had 564, second highest total.

Individual averages released by Secretary Wilf Johnston show Andy Palmer out in front by four pins over Harold Paulding, 184-180. Race for the honors seems to be between this pair. Ken Munn, in third place, is eight pins behind Palmer.

WATSON'S STEADY

Watson's Men's Wear has been the most consistent team, boasting the high team average of 887, 11 points higher than Toggery Shop, which is next in line. Watson's also own the high team three and single for the season—2,820 and 1,016, respectively.

Ron Wilson's 632 stands as the best individual three-game mark. Frank Barrie hold the high single with a 267 count. Leading individual averages follow:

Andy Palmer, Watsons, 184; Harold Paulding, Stubbys, 180; Ken Munn, Watsons, 173; Nick Howard, Watsons, 175; Bill Holness, Smilin' Bens, 175; Ron Wilson, Toggery Shop, 175; Molly Mapes, Stubbys, 173; Gordie Law, Toggery Shop, 173; Dave Barr, Smilin' Bens, 172; Art Manson, Strathcona Cafe, 172; Cec Dixon, Strathcona Cafe, 172; Jack Leetham, Smilin' Bens, 170; Jim Ferguson, Toggery Shop, 170.

Hopeful Footballers Plan League Games

PREPARING for any eventuality, the Victoria and District Football Association announced through Secretary Reg Clarke last night that all four clubs will see action over the week-end—the weatherman permitting.

Oak Bay and Esquimalt are billed to clash on Saturday at Windsor Park. Wests and Canadian Legion will have it out on Sunday at Heywood Avenue. Both matches are to start at 2:15 p.m.

Hawk Stars Increase Point Lead

If anyone is going to overtake the Chicago duo of Doug Bentley and Roy Conacher in the race for N.H.L. scoring honors they will have to hurry. Although the Hawks were beaten last night, Bentley scored twice and assisted once to boom his point total to 51. Conacher kept pace with a goal and two assists to remain two points behind his linemate and increase his lead over third-place Sid Abel of Detroit to 11 points. Abel added a goal to break a third-place tie with idle Bill Reay of Montreal.

Jim Conacher, Gus Bodnar and Bill Mosienko all picked up a point or more to move up, and give the high-scoring Hawks five of the first eight places in the scoring summary. Bud Poile of Detroit picked up an assist to gain a sixth-place tie with Bodnar and Mosienko.

Scoring leaders follow:

D. Bentley, Chicago	16	35	51
R. Conacher, Chicago	18	31	49
Abel, Detroit	16	19	38
Reay, Montreal	16	12	37
J. Conacher, Chicago	16	18	36
Poile, Detroit	14	16	33
Bodnar, Chicago	14	12	33
Mosienko, Chicago	15	16	33
Watson, Toronto	16	13	31
Warwick, Boston	16	13	31
Carveth, Montreal	10	21	31
Bebando, Boston	18	13	31
Ronty, Boston	11	12	30
Richard, Montreal	15	14	29
Kennedy, Toronto	13	16	29

Fly-Tying Expert To Demonstrate For City Anglers

Fresh water fishermen who cast a longing eye on idle tackle during the off season should have the spark of enthusiasm kindled somewhat by the announcement that J. G. Lynde, noted English angling expert and fly-tying teacher, will be giving demonstrations of his art at Wilson & Lenfesty's store for ten days, starting tomorrow.

Lynde ran a fishing school in London before coming to British Columbia about a year ago. His pupils ranged from peers and generals to schoolboys not yet in their teens. Upon arrival in Victoria, Lynde set about to study angling under Western conditions and has adapted several original flies for fishing in this area.

Demonstrations will include dressing of flies and their proper care as well as the actual tying. Any queries or fishing problems which an angler may have will receive the attention of Lynde. He will show fishermen how their favorite fly is tied and in his own words, "Nothing will be considered too difficult or too much trouble."

Race Tightens As Clothiers Upset Leaders

Northwestern Creamery	34
Canada Packers	23
Eagles	21
Stubbys	20
Capital Cleaners	20
Ideal Barbers	13
Cocoa Cola	13
Home Cafe	17
Cleveland Equipment	14
Watson's Men's Wear	14

Cy Wallis had one of his good nights at Gibson's Bowladrome last night and was no help to Northwestern Creamery as the Commercial Fivepin leaders saw their margin shaved to a single point. The Creamerymen salvaged a single point in their battle with Watson's Men's Wear as Wallis put together games of 247, 208 and 370 for a total of 825. His efforts gave him both high three and high single.

Meanwhile Canada Packers took a 3-1 verdict from Ideal Barbers to strengthen its grip on second place. Eagles mover right up by taking three points from Home Cafe and now hold third place. Stubbys are one point back with Capital Cleaners moving up to share the fifth rung with Ideal Barbers.

J. Birkenhead, Coca Cola, was next to Wallis with 796, which included one game of 308. C. Pederson, Eagles, followed with 774, including one game of 314. Harold Gent, Cleveland Equipment, 742; H. Milliken, Canada Packers, 735; S. DeBois, Stubbys, 748; J. O'Connell, Coca Cola, 724, and J. Latham, Eagles, 714, were other bowlers who bettered the cherished 700 mark.

LACROSSE MEETING

Greater Victoria Box Lacrosse Association has scheduled an important meeting tonight at 8 in the British Public Schools Club. All managers, coaches and senior players are asked to attend.

Rangers Stay Down As Bruins Bar Move

Patrickmen Lose, 5-3; Remain In Cellar—Lindsay Scores 100th Goal in Wing Win

HOW THEY STAND

	W.	L.	T.	F.	A.	Pts.
Detroit	25	14	4	140	107	54
Boston	20	17	3	112	114	44
Montreal	18	17	6	116	100	42
Chicago	18	21	3	137	152	37
Toronto	13	13	13	90	113	36
New York	18	12	3	97	104	35

Next games tonight, Toronto at Canadiens, Detroit at Chicago.

By The Canadian Press

New York Rangers' hopes of leaving the National Hockey League cellar received a jolt last night as the second-place Boston Bruins seesawed to a 5-3 victory at Boston Garden.

The Broadway Blueshirts, victors by lopsided scores over the powerful Detroit Red Wings and Montreal Canadiens in their last two starts, grabbed the lead twice but eventually folded under a three-goal Boston assault in the last period.

The Boston victory left Bruins alone in the runner-up slot, two points ahead of the idle Canadiens, who tangle with Toronto Maple Leafs at the Forum tonight.

TED LINDSAY

Meanwhile the league-leading Red Wings held their 10-point edge over the field by beating Chicago Black Hawks, 6-4, on a three-goal performance by Leftwinger Ted Lindsay.

Lindsay's second three-goal performance in his five-year National League career hoisted his all-time total to 100 goals, just two weeks after Detroit's Sid Abel also reached the 100-goal mark.

Chicago's Doug Bentley whipped in two goals and added an assist to maintain his two-point league scoring lead over teammate Roy Conacher, who had two assists and scored the last goal of the game just two seconds from the finish.

Referee Frank (King) Clancy called 14 penalties, but all were minors, though Chicago's Bep Guidolin and Leo Reise of the Red Wings had themselves an old-fashioned fist fight in the third period. Guidolin took a belligerent swat at a heckling fan with his stick but the customer was protected by a wire screen extending above the boards.

BOSTON 5, NEW YORK 3

First Period—1, New York, Mickoski (Fisher, Gordon), 12.48. 2, Boston, Dumart (Sandford), 16.18. 3, Boston, Flaman, 17.07.

Second Period—4, New York, Kaleta (Mac Raleigh), 4.27. 5, New York, Raleigh (Lund), 16.06. Penalty—Egan.

Third Period — 6, Boston, Babando (Schmidt, Peters), 1.48. 7, Boston, Peirson (Flaman, Ronty), 5.00. 8, Boston, Peters (Schmidt), 17.12.

DETROIT 6, CHICAGO 4

First Period—1, Detroit, Pavelich (McNab), 7.40. 2, Detroit, Lindsay (Howe, Kelly), 16.09. 3, Detroit, McFadden (Poile), 19.48. Penalties—Lindsay (2), G. Stewart, Bronso (2), J. Stewart.

Second Period—4, Detroit, Lindsay (Howe, Abel), 7.18. 5, Chicago, Bentley (Mosienko, R. Conacher), 7.38. 6, Detroit, Lindsay (Kelly), 15.44. 7, Chicago, Bentley (R. Conacher, Hamill), 17.07. Penalties—Reise, Goldham, Lindsay.

Third Period—8, Chicago, J. Conacher (Bodnar), 4.35. 9, Detroit, McNab (Horeck), 8.54. 10, Chicago, R. Conacher (Bentley, Mosienko), 19.58. Penalties—Guidolin (2), J. Conacher, Kelly, Reise.

Slades Retain Tenpin Lead Over Tillicums

HOW THEY STAND

	W.	L.
Slades	18	9
Tillicums	17	7
Duffy's Cafe	16	8
Pollard Construction	13	11
Shell Oil	13	11
Dennis Fish	12	13
Standard Oil	12	12
Canadiens	11	13
Hoyle-Brown	11	13
Farbilt Homes	11	13
Shaw Sheet Metal	11	13
Kersey's Best	12	14
Provincials	8	13
Golden Leaf	7	17

Slades staved off the challenge of Tillicums for the Commercial Tenpin League lead at Gibson's Bowladrome last night by taking a pair from Kersey's Best, while their pursuers managed a similar victory over third-place Duffy's Cafe. The result left the Warehousemen out in front by a single game and dropped Duffy's three games from the top.

Other results had little bearing on the standings as no club was able to come up with a sweep. Other triumphs were scored by Standard Oil over Shell Oil, Shaw Sheet Metal over Provincials, Golden Leaf over Canadiens, Hoyle-Brown over Pollard Construction and Farbilt Homes over Dennis Fish.

Scoring was on the light side, with Jim Patterson, Dennis Fish, marking up both high single and high three for the night. Patterson opened up with a 221 game and went on to total 566. H. Cummings, Hoyle-Brown, and Connie McBeth, Shaw Sheet Metal, shared runner-up honors with 543, each managing to scrape over 200 once in single games.

Ernie Pearce, Shaw's, had 532; K. Smith, Slade's, had 531, and Red Lawson, Tillicums, and W. Webb, Provincials, each counted 530. Lawson included a 203 single-game count in his total. Dick Bowles of Canadians with 527 was the only other bowler to better 525.

Schriner Star As Caps Trim Stampeders, 4-1

REGINA, Feb. 3 (CP).—Calgary Stampeders missed a chance to move into third place in the Western Canada Senior Hockey League tonight when losing to the leading Regina Caps.

The win, watched by a crowd of 4,500 spectators, was the fifth straight for the powerful Regina club, increasing its lead over the second-place Edmonton Flyers to seven points. Stamps remained one point behind Lethbridge Maple Leafs.

Although not billed as such, the game could have been dubbed "Sweeney Schriner Night." The former National Hockey League star scored Regina's first goal, came close on several other attempts and generally displayed sharp ice generalship. Bill Kyle, Toby Brown and Harvey Barnes were the other Cap scorers. Chuck McCullough assisted twice. Johnny Milliard got the lone Calgary goal.

B.C.A.S.A. MEETS TONIGHT

Charlie Flitton, president of the B.C. Automotive Sports Association, announced last night that a meeting will be held at the British Public Schools Club, Langley Street, tonight commencing at 8.

All racing car owners and drivers are asked to attend.

Bromwich, Sedgman, Sidwell Chosen To Make Australian Davis Cup Bid

By GORDON TAIT

MELBOURNE, Feb. 3 (AP).—John Bromwich won his stubborn fight with the Australian Lawn Tennis Association today when he was chosen with Billy Sidwell and Frank Sedgman to challenge for the Davis cup in 1949.

Bromwich, world-ranking star for more than a decade, refused to play on last year's Aussie team because it was insisted that he fly to the United States.

The team chosen today, it was announced, will do all its traveling by boat, first competing in the All-England championships at Wimbledon before going to the United States to challenge in the North American zone.

Bromwich has not yet said whether he will captain the team but it is believed that the agreement to travel by sea will pacify him.

He is sorely needed if Australia hopes to reverse the result of last Summer's challenge round at Forest Hills, in which its team was overwhelmed 5-0 by the Americans.

Should Bromwich still decline to make the trip, Sidwell and Sedgman will be joined in the United States by another player to be named—possibly Geoff Brown. The team will sail for England May 2.

Sidwell was the only player retained from last year's luckless squad, which also included Brown, Adrian Quist and Colin Long.

Sedgman, a youngster of 21 and brightest of Australia's post-war tennis prospects, will be making his debut in Davis Cup competition.

Originally a doubles specialist, he recently proved he could play top singles as well by defeating Bromwich in the finals of the Australian championships.

He and Bromwich, playing as a team for the first time, won the 1948 Wimbledon doubles title, defeating Gardner Mulloy and Tom Brown of the United States in a thrill-packed final.

If Bromwich agrees to go, it is possible that he and Sedgman will play all four singles matches and pair up in the doubles, giving Australia its first two-man team since Bromwich and Quist won the cup from America at Philadelphia in 1938.

Challenging in the North American zone with Australia are Canada, Mexico and Cuba.

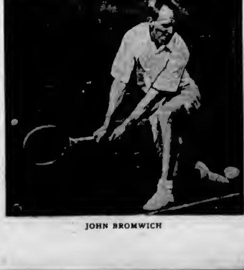

JOHN BROMWICH

The Sportlight

By GRANTLAND RICE

LOS ANGELES, Cal., Feb. 2.—The Old Doc with the scythe can travel in a hurry. It hardly seems possible that 50 years have passed since young Jim Jeffries, the best athlete of all the fighters, knocked out Bob Fitzsimmons.

This was Big Jim's eleventh fight. He had been Jim Corbett's sparring partner before Corbett's fight with Fitzsimmons at Carson City. And there are still vague rumors that Jeffries gave Corbett a heavy beating before Jim lost to Fitz, via the famous solar plexus route.

Sullivan, Corbett, Fitz and Jack Johnson have moved on beyond. But Big Jim is still here, hale and a trifle hearty after a bad paralysis jolt a year or two ago.

Fifty years after he knocked out Fitzsimmons, Jeffries, now in his 70's, is as bald as two doorknobs, but still a powerful-looking citizen.

VERSATILE ATHLETE

When I first met Jeffries, back around 1902 or 1903, he could jump six feet and run the 100 in about 10 seconds flat. He then weighed 212 pounds and he was as light on his feet as a featherweight.

"In some ways," Jim Corbett told me later, "Jeff has become a better boxer than I ever was. And nobody could hurt him, not even with an axe."

Fitz broke almost every bone in both hands slugging Jeff in their second fight without even jarring him. "I might as well have slugged a bloody hydrant," Fitz told friends after the fight.

Jim Jeffries, around 1902 and 1903, was as great a fighter as the game has ever known. He could hit you and hurt you—and no one could hurt him.

I saw him in 1910 training for the coming Johnson party. He weighed over 270 and he was bald, fat and slow. He had been out of action for seven or eight years. The Jeffries of 1902 or 1903 would have murdered Johnson. The Jeffries of 1910 was a push-over for anyone who could breathe and move around.

They still talk about Dempsey and Louis. I often wonder how either would have looked against the Jeffries that used to be. You wonder what shape their fists would have been in after a few rounds.

JEFFRIES AND TOM SHARKEY

The Coney Island collision between Jeffries and Tom Sharkey is one of the ring's historic fights. It went 25 rounds and Jeffries got the decision.

"Sharkey was training on Long Island at the time. There was a roadhouse near at hand where Sharkey picked up his food. Tom would buy a glass of beer and then tear into the free lunch. Tom ate enough free lunch to handle some 20 customers, even though the free lunch consisted of dog biscuits you couldn't break with an axe.

"We'll have to get some tougher food," the tavern manager said. "Go out and get the toughest, hardest dog biscuits you can find."

This was down Sharkey's alley. Sharkey inhaled the new plastic food. He mopped it up.

"We might as well go back to the original lunch," the tavern owner said. "Sharkey is the only one eating this new food. Go back to our former free lunch."

A day or two later, Sharkey dropped in and asked for the tavern owner. "Say," the sailor asked, "what's become of those tasties you had around here lately?"

"Yes, they were tough in those days. I talked with Tom Sharkey about the second Jeffries fight. "I still think I won it," he said. "I know I did. I did all the rushing and forcing."

BROKEN RIBS? BAH!

"What about those three broken ribs you got?" I asked.

"Three broken ribs?" Sharkey snarled, "what are three broken ribs? I never even felt 'em."

There has been a long gap since the days when Jim Jeffries was so good that he had to retire. It was a joke to mention anyone who had a ghost of a chance against him. He dominated his field more than Jack Dempsey ever did—more than Joe Louis ever did.

He was a big, strong, dead-game, awkward fighter at the start. But by the time he faced Corbett and Fitzsimmons in return title fights, he was another man—a skilled boxer who could throw a punch, and take a punch.

Jeffries and Dempsey were the two best at taking a punch—especially Jeffries. As Fitzsimmons remarked: "You couldn't 'urt him with an axe."

Big Jim is feeling fine today. He has overcome his paralysis attack. "I'm taking life the easy way," he tells you. "I'm not as good as I was 50 years ago when I licked Bob Fitzsimmons, but I can still move around, and I'm still breathing and eating. What more can you ask?"

(Released by North American Newspaper Alliance, Inc.)

QUEBEC JUNIOR

Victoriaville 7, Verdun Maple Leafs 1.

Verdun Cyclones 5, Quebec Citadels 6.

Montreal Royals 5, Three Rivers 3.

Valleyfield 5, Montreal Nationales 9.

MARITIME SENIOR

Halifax 3, Saint John 3.

CAPE BRETON SENIOR

North Sydney 10, Sydney 3.

OKANAGAN MAINLINE

Kelowna 5, Vernon 3.

India today has 39 foreign missions, 13 embassies, two legations and a number of high commissioners and consuls general.

Earl of Sefton Sounds Alarm; Ban Faces Old English Sports

By JAMES McCOOK

LONDON, Feb. 2 (CP)—The sporting Earl of Sefton has sounded the rallying call to patrons of "coursing" and fox-hunting.

"Defend our blood sports against interfering busybodies who would ban them by law."

And there was some urgency in his appeal. Anthony Greenwood, 38-year-old Labor Member of Parliament for Heywood, will introduce this session a bill to prohibit such sports.

Numerous Labor members have said they will support it. In sharp debate in the Commons it has been evident that city-bred Labor members tend to look on hunting as a Tory sport, involving cruelty to animals, disrespect of farmers' property, and anti-social mannerisms.

"The present campaign against blood sports is a splendid example of Socialist hypocrisy," retorted Lord Mancroft in one Conservative reply to their arguments. He said Labor supporters in country districts also enjoy the hunt.

But if Greenwood's bill comes to a vote in the Commons, none can predict how many members will vote for it. To the Earl of Sefton, 81, president of the National Coursing Club, there seems to be a risk it will go through.

END OF WATERLOO CUP?

As preparations were being made for this year's Waterloo Cup coursing program, Sefton growled to his Liverpool audience:

"The 113th running of the Waterloo Cup may well be the last."

The Waterloo Cup events—with greyhounds chasing hares across the fields—are among the popular "musts" of the sporting year. They are attended by rich and poor, old and young.

If the Greenwood bill passes, said Sefton, coursing will end.

"Why should we tolerate this interference in our sport under a bogus plea of cruelty?"

Prevention of cruelty was not the true motive of the bill's sponsors. If it were passed, greyhound racing, fox-hunting, national hunt racing and pony-club and horse shows would vanish in time.

Hockey Scores

P.C.H.L.

Tacoma 3, New Westminster 5.
Fresno 4, San Francisco 3.
Los Angeles 3, Seattle 1.

W.I.H.L.

Spokane 10, Trail 3.

A.H.L.

Philadelphia 1, Hershey 5.
Buffalo 11, Cleveland 3.
Pittsburgh 1, St. Louis 1.
Indianapolis 2, Providence 2.

U.S.H.L.

Dallas 10, Houston 4.

WESTERN CANADA SENIOR

Calgary 1, Regina 4.

WESTERN CANADA JUNIOR

Lethbridge 4, Bellevue 6.

EDMONTON JUNIORS

Edmonton A.C. 9, South Side 1.
Maple Leafs 7, Canadians 2.

MANITOBA JUNIOR

Brandon 1, Winnipeg Canadiens 2.

E.C.S.L.

Cornwall 7, Ottawa Army 5.
(First of best-of-seven semi-final)

O.H.A. SENIOR

Toronto 2, Hamilton 4.

O.H.A. JUNIOR

Barrie 2, Windsor 4. (Completing suspended game)
Barrie 2, Windsor 6.
St. Catharines 5, Stratford 5.
Toronto St. Michaels 1, Guelph 4.

QUEBEC SENIOR

Quebec 1, Valleyfield 3.

Racing Results, Entries

At Fair Grounds

FIRST RACE—
Lieut. Dan (Cook) $10.00 $4.00 $3.00
Speedy Fellow (Hughes) 6.00 3.60
Silver Queen (Bass) 3.20
Scratched: Fall Hot Time, Ida A, Bud Lawrin, Kresseveide, Travel

SECOND RACE—
Kapitan (Martin) $19.80 $7.00 $5.20
Dame D. Honneer (Cartwright) 6.00 3.00
Chico Chico (West) 6.60
Scratched: Fleeter, Bare Foot, Helen's Honey, Alicia Allison, Linden Belle, Fin Lassie

THIRD RACE—
Sadie Brown (Delaye) $22.00 $11.00 $3.00
Nugget (Lindsey) 5.00 6.00
Jack Enough (Baird) 6.20
Scratched: Fenla

FOURTH RACE—
Simma (Krene) $9.20 $4.40 $3.00
Carmington (Green) 6.00 3.10
Gold Beauty (Pierce) 6.20

FIFTH RACE—
Treetown (Tenaglia) $10.40 $6.20 $4.80
Wow (Cook) 6.00 3.60
Zapoira (West) 3.00
Scratched: Dover Road, Rosie China, Bob Jr., Young Buddy, Dover, Break Thru

SIXTH RACE—
Lovely Trace (Downs) $10.00 $6.00 $4.00
My Week (Lindsay) 16.00 7.00
Guanalem (Cartwright) 6.00

SEVENTH RACE—
Peter Cotter $8.80 — —
Peter Cotter (Madden) 34.00 — —
Prince Quest — —
Elberd — —

EIGHTH RACE—
Pegasus (Coon) $12.00 $5.00 $5.00
Sister Carmel (Keene) 8.20 5.00
Crisis (Cartwright) 5.00
Scratched: Miss Susybee

NINTH RACE—
Holiday Humour (H'g's) $37.80 $15.00 $7.00
Our Merrick (Cartw't) 13.00 7.00
Wise Gun (West) 5.00

OVERNIGHT ENTRIES

FIRST RACE—Six furlongs
Old Bel 105, Roma Girl 111
Won't Talk 110, Miss Sonia 106
Golden Scotch 110, Mightiest 110
Little Berl 100, Yale 112
Out Bound Jr. 100, Victor Nance 113
K. Highbrow 102, Sure Footed 115
Candee 105, Dottie C. 108
Bovary 107, Kitty Grey 107

SECOND RACE—Six furlongs
Ryson 118, Miss Lona 110
Rockwood Mary 110, Grafin Primera 112
Swift Reward 110, Mary's Best 100
Joe Bob 110, Break Thru 108
Little Sting 107, Dover 119
Dorme L. 106, Eva T. 102
Make It Easy 110, Silver Rose 107
Sale Bet 100, Loretta D. 106

THIRD RACE—Mile and a sixteenth
Scotty 109, Mt. Westy 108
Busy Till 103, Billa C. 106
Chis Reel 109, Sam Street 106
Bonnie B. 106

FOURTH RACE—Quarter mile
Deep Stay 111, Kine Clerk 110
Lucky Al 116, Prissy Boy 115
Bray Later 116, Cross Wise 113
Burnsie 116, Air Arm 110
Wolf Whistle 116, Prosh's Toy 110
Lucky Codine 116, Money Moon 110
Seduloux 110, Whymemore 110
Black Sambo 110, Lou Delateur 110
Ivy Boy 110, Henry Susse 110

FIFTH RACE—Six furlongs
Welen's Honey 113, Wise Trick 110
Fun Quest 100, Murille 111
Sister Cora 106, Peggy P. 112
Master Harold 110, Friendly Kay 113
Gavie Groff 110, Halcyon Duke 118
Lade Khan 113, Hypnutizer 118
Beth & S. First 108, Sing Afton 113
Dandy Pete 118, Eleven Boys 118
Doc Sardor 113, Merry Maid 108
Entry.

SIXTH RACE—Six furlongs
On The River 108, Periair 104
Scholarship 118, Donarts 107
Merry Marsh 108, Richavoo 111
Shaffie 110

SEVENTH RACE—Mile and a sixteenth
Hugsetta 108, Gyrette 108
Hoodoo Lady 110, Hasty Message 119
Mr. Sin 119, Joe Valenti 110
Oxford Blue 119, Our Birthday 113
Mary Knoll 119, Innate 112
Foxy Jack 110, Sadamer 110
Robin Sill 100, Miss Susybee 108
Karl's Best 110

EIGHTH RACE—Mile and a sixteenth
What Night 110, Sixty's Third 106
Tiger Ace 110, Port 109
Tacoma 110, Down Model 107
My Pixon 110, Circus Flag 110
Chance Ace 113, Sine Dradeste 110
Miss Arucenett 107, Miss Blindfold 113
Teasy Sue 107, Plucky Marge 106
Topridge 110, Pure Briar 110
Cream 109, Mokup 110
First post, 10.00

At Santa Anita

FIRST RACE—
Compatible (Longden) $16.00 $6.80 $6.00
Beau's Beat (Passmore) 30.60 13.20
Big Day (Neves) 6.00

SECOND RACE—
Grog Swizzle (Gardial) $10.10 $5.00 $3.10
Gold Ball (Voloke) 9.00 3.00
Old Dad (Longden) 6.00
Scratched: Castle Oak, Super Bomber, Jade Lad, Courtship, Bully

THIRD RACE—
Just Why (Glisson) $6.50 $4.00 $6.70
Espagne (Longden) 6.00 5.30
Churee (Neves) 8.00

FOURTH RACE—
Herod Play (Alcaral) $7.00 $4.00 $3.70
Trinket Time (Glisson) 6.00 3.00
Early Edition (Neves) 6.00

FIFTH RACE—
Coming Night (Westrope) $31.00 $7.00 $3.00
Some Doll (Nickel) 6.40 6.60
Under Current (Woodhouse) 3.00
Scratched: Please Do

SIXTH RACE—
Grillette (Atkinson) $4.70 $3.70 $6.10
Menu (Westrope) 11.00 4.00
On The Heel (Litzenberg) 6.00

SEVENTH RACE—
Pay Me (Longden) $6.00 $3.00 $6.40
Please Me (Reeves) 6.10 6.98
Blue Tiger (G. Bufalt) 7.30

EIGHTH RACE—
Rusty Gate (Adams) $6.00 $3.70 $3.00
Sir Lakpart (Dotter) 10.00 7.00
Soon Again (Pedersen) 4.70

OVERNIGHT ENTRIES

FIRST RACE—Three furlongs
Fast Renard 116, Flying Mane 119
Velvet Steps 116, Pretty Zaca 115
Stringelle 110, Miss Clicpete 115
Challalat 116, Royal Saint 110
My Susy Belle 116, Bar Star 115
Fira Ande 110, Exasperation 116
Jades Emerson 110
Entry. Entry.

SECOND RACE—Six furlongs
Anna Lark 110, Cromart 118
Sea Breu 112, Two Rivers 118
Ginger Cookie 110, Bob Johnston 118
Crastle 110, Archibaldo 116
Kan Rajens 110, Hi Molly 113
Bull Reita 118, King Bull 110
Rose Beals 115, Personel 110
Alert Ray 118, Gimick 110

THIRD RACE—Six furlongs
George McManus 107, Bindle Stiff 113
War Willow 110, Cracks 110
Gunmunt 110, War Colo 115
First Admiral 110, Pronus W. 110
Winaroll 112, Steppie 110
Penny Royal 110, Inconstant 110
Brown Jewel 100, Teddy 118
Sugarmont 112, Isle of Sky 110

FOURTH RACE—Six furlongs
Rattle N Bang 110, Our All 110
Cherybe 107, Tish Out 110
Jay Are 106, Caculma Child 115
Lacoleppe 110, Little Delph 115
Lauralew 110, Tom 'n Jerry 120
Climson 110, Sir Achiel 110
Detch Ply 118, Gold Bolt 119
Nol Head 106, Cute Pace 110

FIFTH RACE—One mile
Whirl Thru 104, Bishop 114
Dovly Carle 110, Battle Cloud 117
Natural 117, Ole Beaupray Do 110
Maid o' Velor 104, Hickory Lea 112
Famous Wheel 108, Old Beau 115

SIXTH RACE—Six furlongs
Sir Sim 116, Oragewan 100
Vesuvie 115, Le Courrier 110
Harbor Supply 110, Colagal 119
Forbidden C. 112, Evening Tune 110
Surra Sahib 123, Sarbasial 110
Entry

SEVENTH RACE—Seven furlongs
Triplicate 119, See Tee See 123
Windfields 100, Aria II 115
Hank S. 120, Battant 110
War Allies 112, Hemet Squaw 114
Miss Place 114

EIGHTH RACE—Mile and a sixteenth
New Frontier 119, Maad Warrier 110
Harmonee 119, War Again 110
Pilot Lady 108, Chief Command 110
Full House 116, Easy Pinber 109
Top Lieutenant 110, Brevent 106
First post 1.00

Canadian pulp and paper exports amount to $600 million annually.

Believe It or Not! by Ripley

Please address all queries to Cartoonist Ripley, c/o King Features, New York City, N.Y.

Boucher Digs Up 11 Prospects In Tour of Ranger Farm Clubs

NEW YORK, Feb. 3 (CP)—Frank Boucher has found six prospective New York Rangers.

That is the report the manager of the National Hockey League's cellar dwellers gave today after an 11-day tour of Western Canada and the United States.

During the trip, which took him to Winnipeg, Regina, Vancouver, Tacoma, Wash., and St. Paul, Minn., Boucher interviewed eight scouts and saw three games involving 30 of the 285 players in the Ranger system.

In Winnipeg, Boucher saw a junior game between two Winnipeg teams—the Canadiens and Monarchs. Two defencemen of the Canadiens, Don Lucyk and Larry Thompson, both under contract to the Rangers, caught his eye.

Thompson attended the Ranger training camp at Lake Placid, N.Y., last Fall.

Boucher said Winnipeg produces fine junior players adding: "There they put the accent on junior hockey. Every game packs the arena."

Asked if any other Winnipeg juniors looked like N.H.L. talent, Boucher smiled and said: "Oh yes. But I wouldn't like to tip off any other club."

TWO ROCKETS RATED

At Tacoma, he watched the Rockets of the Pacific Coast League, managed and coached by Murray (Muzz) Patrick, a son of Lester Patrick, one of the founders of professional hockey and now vice-president of Madison Square Garden.

Fern Perrault, a left-winger, and Bill Giokas, a defenceman, were the players there that Boucher spotted.

Bucko Trainor, a native of Charlottetown and one of the few Maritimers in professional hockey, and Bing Jukes from Hamiota, Man., are N.H.L. possibilities at St. Paul, Boucher said. Jukes, at left wing, and Trainor, a right-winger, have been consistent standouts for the Saints.

Lantern Inn's Surprise Win Bounces T.A.C.

HOW THEY STAND	W	L
Bluebird Cabs	36	24
Harte-Andrews	35	25
Tillicums	35	25
Arcades	27	33
Dominion Meat	27	33
Lantern Inn	28	46

In the unpredictable manner of the fairer sex, practically everything happened at the Arcade Alleys last night, as play in the Women's Tenpin League featured two big upsets.

Bluebird Cabs, gaining steadily in recent weeks, picked on the slipping Arcades for a clean sweep and found themselves resting in first place as the lagging Lantern Inn team astounded with a 3-0 triumph over Tillicums, who stayed in first place only a week after overtaking Harte-Andrews last week. The latter missed a great chance to regain the lead by dropping a pair to Dominion Meat, now tied for fourth with Arcades.

Main interest was centred in the surprising Lantern Inn display. Tillicums lost the first game by two pins and then muffed the second by three. The finale was a 49-point victory. Bluebird Cab had an easy time of it with Arcades, winning all three handily. Mary Welsh and Peggy Trickett showed the way. Mrs Welsh rolled games of 188, 182 and 176 for a 555 total—high for the night. Her 192 count was also best single. Teammate Trickett was consistent with 524.

Jessie Vasheresse, Dominion Meat, was the only other kegler to top 500 with a 527 count. Ruth Mercer, Tillicums, just missed with 497.

GOBLINS TO PRACTICE

Oak Bay Goblins will hold a workout at Windsor Park tomorrow, commencing at 6.45 p.m. All players are asked to be on hand.

Best-in-Show Award Given To Pomeranian

Wee Mon's Bugs Breese, a Pomeranian owned by F. Jarvis, was awarded best-in-show honors at the annual Victoria City Kennel Club's parlor show, held at the Crystal Garden last night. All proceeds will go to the Junior Victorian Order of Nurses. Officials were unable to state the amount raised last night, but reported an excellent turnout and said they were well satisfied with results.

Results follow:

Best top puppy, Pekingese — Tu Shang of San Lu, Mrs. E. C. Lambert.

Best non-sporting puppy, English bulldog—Duke of Oscar, Mr. A. Petford.

Best working puppy, mastiff—Heatherbell Hyacinth Valantine, Mrs. W. H. Mellish.

Best terrier puppy, West Highland white — Highland Caster, Betty Humby.

Best sporting, Labrador retriever—Derby, Mr. Lindemulder.

Best sporting puppy, Cocker spaniel — Quandalla's Personality Plus, J. F. O. Wood.

Best terrier, West Highland white—Highland Caster, Betty Humby.

Best working, mastiff—Heatherbelle Hyacinth Valantine, Mr. and Mrs. W. H. Mellish.

Best non-sporting, chow—Lucky Model Lao Tang, Mrs. G. Creasey.

Best toy, Pomeranian—Wee Mon's Bugs Breese, F. Jarvis.

Best novice in show, boxer—Mugs, L. Chisholms.

Best junior puppy in show, English bulldog—Duke of Oscar, A. Petford.

Best senior puppy in show, West Highland white—Highland Caster, Betty Humby.

Best green dog and handler in show—1, Wire fox terrier, Hi Jinks, N. Maynard; 2, boxer, Mugs, L. Chisholms; 3, German shorthair pointer, Babe, William Walton.

Best puppy brace in show, Cocker spaniels—Mrs. Willoughby and Mrs. MacQueen.

Best brace in show, Cocker spaniels—Mrs. J. F. G. Wood.

Best girl handler, 8 to 14 years—Miss Kay Carver.

Best boy handler, 8 to 14 years—Freddy Webb, Jr.

Best girl handler, 4 to 8 years—Merle Webb.

Best boy handler 4 to 8 years—Gary Ross.

City Chess Play

Following are results of Victoria City Chess Club games played last week.

F. Stratholt defeated L. Basanta, and J. H. Lacy defeated F. W. Plant.

Games to be played tomorrow follow:

J. Marshall vs. J. Girvin; J. Hobson vs. F. Fanstone; H. Parry vs. N. R. Stewart; O. Jowett vs. F. Stratholt.

NEW YORK, Feb. 2 (AP). — New York Giants, who last week signed their first Negro players, added a third today when they purchased the contract of Henry Thompson from the Kansas City Monarchs of the American Negro League.

Thompson, 23, had a brief trial with St. Louis Browns in 1947. He plays both the infield and outfield

Church Cage Play

In Victoria Sunday School Basketball League games played Tuesday night at Memorial Hall, Oak Bay United defeated First Baptist, 16-11, in a junior fixture, and First Baptist copped the intermediate contest from St. Andrew's by a 22-17 count.

Oak Bay enjoyed a 12-point lead at the three-quarter mark against First Baptist and was able to ward off the Baptists' closing rally. Gary Corbett of winners, and Bob Zarry of First Baptist, led scorers with 11 and seven points, respectively.

The intermediate game was evenly contested with First Baptist building its winning margin in the third quarter. Pete Zarry of winners, and Ken Barnes of losers, scored 12 and 10 points, respectively.

MONTREAL, Feb. 2 (CP). — A trophy for the Eastern Canadian basketball championship has been donated by Bernard "Bunny" Sabbath, it was announced by Clint Melville, vice-president of the Canadian Amateur Basketball Association.

The trophy, which will have a gold-filled regular-sized basketball in the centre, is the first ever presented for the Eastern title

All-Star Time Arrives Again; Calgary Writer Starts It All

CALGARY, Feb. 2 (CP)—The hour of drum beating for hockey players is at hand.

The first week of February serves notice that most hockey leagues have about a month to run before swinging into the play-off grind and generally kindles a thought about all-star teams.

The next few weeks, predicts Bob (Calgary Herald) Mamini, will have everyone who has seen more than three games selecting his mythical roster.

And to start off the selections with a fanfare on the kettledrums, Bob has boldly listed a "picked at random" sextette for the Western Canada Senior Hockey League.

FIRST TEAM

For the all-important net-minding chores, Bob nominated Russ Dertell, veteran goalie with Calgary Stampeders. He provided Dertell with a hefty defence in Pete Slobodian, player coach of Lethbridge Maple Leafs and Edmonton Flyers' Bud McPherson, whose bruising play earned him a recent tryout with Montreal Canadiens of the National Hockey League.

To handle the goal-getting assignment, Bob named Bill Kyle and Ab McDougall of Regina Capitals and the league's leading scorer Duno Grant of Calgary. They hold down the centre, right wing and left wing spots, respectively.

Named in the proper order of goalie, defence, centre, right and left wingers, Bob's second team would dress Bev Bentley, Regina; Gordon Watt, Edmonton, and Vic Myles, Regina, Elmer Kreller, Edmonton, Andy Clovechok, Edmonton and Dave (Sweeney) Schriner, Regina.

Says Bob:

"Viewed from a home club stand that all-star rating figures to five Regina, four Edmonton, two Calgary and one Lethbridge player and that could very well be the order of finish for the clubs in the Western Canada League. It could also mean that the Caps will come up with the championship defeating Flyers in the final once Stampeders and Maple Leafs have been eliminated."

ROOKIE HONORS

Also giving a tentative roll on the drums, Lorimer (Lethbridge Herald) Fenwick suggested that Jack Evans, Lethbridge rearguard stalwart playing his first year in the Western loop, should walk off with the "Rookie of the Year" laurels.

As for the league's most valuable player, Lorimer said he will cast his vote in favor of the veteran Sweeney Schriner now making a great comeback in senior company after retiring from the N.H.L.

Title Defence Dependent On Guarantee

ORLANDO, Fla., Feb. 2 (AP)—Joe Louis says he may lay his world's championship heavyweight boxing title on the line once more and if so "it will be the last time and I mean it this time."

His discoverer-adviser, John Roxborough, said today after a week-end conference with Mike Jacobs that Louis might fight his 26th and final title bout this June if the box office appeal is right, and if he does, it will be under sponsorship of Jacobs' 20th Century Sporting Club.

Louis said he thought the best opponent would be either Lee Savold or Ezzard Charles, with perhaps "an elimination fight to see who gets a shot at the title."

Roxborough said a suitable fight would be one "with an opponent that will guarantee us a large enough gate to justify time and expense required to get ready for a championship fight."

Appendicitis Ends Skating Title Bid

VIENNA, Feb. 2 (AP)—Eva Pawlik of Vienna, crowned Queen of European women figure-skaters last week-end, is ill with appendicitis and may not be able to compete for the world title at Paris starting Feb. 16.

Miss Pawlik became ill at Milan, Italy, last Saturday soon after annexing the European title and was brought here by train. She was removed to a hospital where her illness was listed as appendicitis.

She is the favorite to replace Barbara Ann Scott as the world figure-skating queen. She finished second to Miss Scott in the 1948 Winter Olympics.

W. and J.
Wilson famous for quality wearing apparel for
87 YEARS

IF YOU DON'T Drive A Wreck
Chances Are You Won't Have One
Play It Safe—We Can Help You
★ BODY AND FENDER REPAIRS
CAR WASH AND POLISH
SIMONIZING
PAINTING AND SPRAYING
WHEEL ALIGNING
ACCESSORIES
NO JOB TOO LARGE OR TOO SMALL
ALL JOBS GUARANTEED AS ESTIMATED
MOONEY'S AUTO BODY SHOP
914 CORMORANT STREET · B 4177
1106 VANCOUVER STREET · E 1213
Duncan Auto Metal Works, Duncan

CINDERS for DRIVEWAYS FILL, ETC.
EMPIRE WOOD CO.
1139 Pandora Ave. Phone B-2424
DELIVERED PROMPTLY
—$1.50 per yard—

Minora Blades give
LOW-COST SHAVING
Minora outlasts and "outshaves" ordinary double-edge blades. For honest-to-goodness economy, try the quality blade in the low-price field. Fits your double-edge razor.

More ENGLISH FORDS

Exported than any other make
That's the proof of performance and popularity of this smart, roomy car. It embodies the precision workmanship you expect from British craftsmen, proven performance that will give you up to 35 miles to the gallon . . . that is why the British-Made Ford has surpassed all previous records, leading the field.
THE ANGLIA $1495
THE PREFECT $1725
AND IN TRUCKS
The THAMES
10 Cwt.—$1640 5 Cwt.—$1255
NATIONAL MOTORS
FORD HEADQUARTERS
819 YATES STREET — Heart of Auto Row

FAMOUS TODAY AS IN 1804
THE Preferred DEMERARA RUM

Matured and Bottled in England
LEMON HART
This advertisement is not published or displayed by the Liquor Control Board or by the Government of British Columbia.

Call Empire 4111 for Colonist Classified

COLONIST CLASSIFIED WANT ADS

Colonist Want Ads for Results Open 8 A.M. to 8 P.M.

The Daily Colonist

CLASSIFIED RATES

13c per line per day. 30c per line for three days. 54c per line for six days. $1 to per line for one month (26 days). Above rates apply to consecutive insertions only. Contract rates on application. Minimum ad two lines.

Births $1.00 per insertion.

Deaths, Funeral Notices not exceeding 10 lines $1.50 first insertion and $1.00 subsequent insertions. Each additional line 10c daily.

Marriages, In Memoriam Notices, Cards of Thanks not exceeding 10 lines $1.00 per insertion. Each additional line 13c daily.

Any claim for rebate on account of error or omission must be made within 30 days from the date of the same, otherwise claim will not be allowed.

The Colonist will not be responsible for more than one incorrect insertion of any advertisement ordered for more than one issue.

When answering Help Wanted advertisements do not enclose original references, send copies.

1 BIRTHS

CAMPBELL—Born to Mr. and Mrs. O. P. Campbell, January 30, 1949, at St. Joseph's Hospital, a son, Keith Gordon.

CRAWFORD—To Mary and Jack Crawford, 1951 Scott St., at St. Joseph's Hospital, February 1st, a son. A brother for Diane and Brian.

GLESSEN—To Mr. and Mrs. N. Gleesen (nee May McKay), 3516 Quadra Street, at the Royal Jubilee Hospital, on February 1, a daughter.

DUNCAN—To Mr. and Mrs. David Duncan, 19 Robertson Street, on Wednesday, February 2, 1949, at St. Joseph's Hospital, a son. (Vancouver papers please copy.)

GILLINGHAM—To Mr. and Mrs. J. Y. Gillingham (nee Margaret Jupp) at Vancouver General Hospital, January 18, a son (Edwin Francis).

McCOLL—To Mr. and Mrs. Bill McColl, 80 Island Road, a daughter, Susan Elizabeth, 7 lbs. 10 ozs., at the Royal Jubilee Hospital, February 2, 1949. Both doing well.

McRAE—Born to Mr. and Mrs. J. J. McRae, 317 Nutledge Street, at the Royal Jubilee Hospital on February 2, a son. Both doing well.

3 DEATHS

BURNS—Passed away at the Royal Jubilee Hospital on January 31, 1949, in his ... year, John William Burns ... The late Mr. Burns was born in ... Scotland and came to Canada ... years ago. He was a veteran of the First World War ...

[illegible]

5 IN MEMORIAM

GYCHARICK—In loving memory of our son, Flight Lieut. Carl Gycharick, who was reported missing February 2, 1945.

Nothing can ever take away
The love a heart holds dear,
Fond memories linger every day,
Remembrance keeps him near.

—Mom, Dad, Andy, Doreen.

PASSMORE—In loving memory of Mr. P. Passmore, who passed away February 2, 1947.

At home on the beautiful hills of God,
In the valley of rest so fair,
Sometime, somewhere, when our work is done,
With joy we shall meet him there.

—Ever remembered by his loving wife and daughter.

6 FUNERAL DIRECTORS

Quiet Dignity at Moderate Cost
CHAPLIN'S FUNERAL CHAPEL
(Formerly Curry's)
Phone G 5512
Opposite Christ Church Cathedral

B.C. FUNERAL CO. (HAYWARD'S) LTD.
(Established 1867)
Moderate Charges — Lady Attendant
734 Broughton Street
Phone E 3614

McCALL BROS.
"The Floral Funeral Chapel"
David M. McCall — James M. McCall
Graham E. McCall — Tarrey A. McCall
and Associates
1400 Vancouver Street — Phone G 2012

THOMSON FUNERAL HOME
(Formerly of Winnipeg)
Complete Service at Moderate Costs
Lady Attendant
(Established 1911)
1625 Quadra Street at Balmoral Road
Phone G 2612

SANDS MORTUARY LTD.
Funeral Directors
"THE MEMORIAL CHAPEL OF CHIMES"
Distinctive Service at Reasonable Charges
Mason C. Sands — Laverne M. Sands
Viola W. Sands — and Associates
QUADRA AT NORTH PARK STREET
Office, E 7511; Residence, G 3834
(Day or Night)

7 FLOWERS

ALL Floral Work Artistically Designed ...

[illegible]

10 COMING EVENTS

[illegible]

Complete Radio Programs for Thursday

Information on radio programs is supplied by the individual stations. The Colonist prints programs, corrections and changes as submitted and does not assume responsibility for inaccurate listings.

	CJVI—900 kc.	CBR—1130 kc.	KIRO—710 kc.	KOMO—1000 kc.	KJR—950 kc.	KVI—570 kc.	CKWX—980 kc.	CJOR—600 kc.
8.00	News	CBC News	Eddie Arnold	Fred Waring	Breakfast Club	Morning Melodies	News; Bob White	News
8.15	Music of the Waltz	Breakfast Club	Dave Valle	Fred Waring	Breakfast Club	Victor H. Lindlahr	Bob's Inn	Orchestra
8.30	Music of the Waltz	Breakfast Club	Rosemary	Jack Berch	Breakfast Club	Breakfast News	News; Bob's Inn	Billy Browne
8.45	Music of the Waltz	Laura	Grand Slam	News and Markets	Breakfast Club	Breakfast Time	Bob's Inn	Billy Browne
9.00	News	BBC News	Wendy Warren	Musical Memo	News	Kate Smith Speaks	News Roundtown	Billy Browne
9.15	Hit Parade	Aunt Lucy	Aunt Jenny	Katherine Wise	Ann Sterling	Kate Smith Sings	Roundtown	Billy Browne
9.30	Hit Parade	Morning Concert	Helen Trent	Ruth and Dice	Welcome Travelers	Lanny Ross	Nat Brandwynne	Richard Emerson
9.45	John Seagle	Morning Concert	Our Gal Sunday	Ruth and Dice	Welcome Travelers	Tell Your Neighbor	Modern Kitchen	Home Service News
10.00	Six for One	Ellen Harris	Big Sister	School Broadcast	Ted Malone	Glenn Hardy	News	The Bay Show
10.15	Six for One	Happy Gang	Ma Perkins	School Broadcast	Jessica Hollywood	Bennie Walker	Bob White Show	Pot Luck at Ten
10.30	News	Happy Gang	Dr. Malone	Lora Lawton	My True Story	Luncheon at Sardi's	Bob White Show	Pot Luck at Ten
10.45	Ida Bianca	Organ Lights	Guiding Light	The Brighter Day	Betty Crocker	Luncheon at Sardi's	Strolling Tom	News
11.00	Nadia Kitchen	Musical Varieties	Second Mrs. Burton	Double or Nothing	Betty Crocker	Ladies First	News	Old Fash. Songs
11.15	Make Mine Music	Air Kindergarten	Perry Mason	Double or Nothing	Dorothy Kilgallen	Ladies First	Claudia	Old Fash. Songs
11.30	[illegible]	[illegible]	Nora Drake	Today's Children	[illegible]	Queen for a Day	Pick the Hits	Man in the House
...	[illegible]	[illegible]	[illegible]	[illegible]	[illegible]	[illegible]	[illegible]	[illegible]
7.45	Burns Chuckwagon	Eventide	[illegible]	[illegible]	[illegible]	[illegible]	[illegible]	Burns Chuckwagon
8.00	Music by Lopes	The Prime Minister	Lowell Thomas	Supper Club	Theatre U.S.A.	Straight Arrow	News	Dick Diespecker
8.15	Music by Lopes	Recital	Jack Smith Show	News of the World	Theatre U.S.A.	Straight Arrow	Money Melody Time	Orchestra
8.30	Cross Section	Vancouver Concert	Mr. Keen	The Aldrich Family	Top Seven	Song Roundup	Name That Song	Cross Section
8.45	Cross Section	Vancouver Concert	Mr. Keen	The Aldrich Family	Top Seven	Song Roundup	Name That Song	Cross Section
9.00	British Concert	Vancouver Concert	F.B.I. Peace, War	Burns and Allen	Personal Autograph	Glenn Hardy	Gregory Hood	Music
9.15	British Concert	Round Table	F.B.I. Peace, War	Burns and Allen	Personal Autograph	Fleetwood Lawton	Gregory Hood	W.I.C. Broadcast
9.30	Reflections	Round Table	Beulah	Noah Webster Says	News	Council of America	The Shadow	United Nations
9.45	John Gart Trio	Clifford Evans	Pass the Buck	Noah Webster Says	Bill Ward Show	Fulton Lewis	The Shadow	Bing Crosby
10.00	Six for One	CBC News	News	Sam Hayes	News	Music	News	News
10.15	Six for One	Island Stories	What Goes On	Local News	Concert Hour	News	Dream Weaver	The Bay Show
10.30	News	Nocturne	You and the World	Morton Downey	Concert Hour	Chuckwagon	Close of Day	Concert Hall
10.45	Music by Starlight	Nocturne	You in Eleven	Navy Band	Concert Hour	Chuckwagon	Chapel Chimes	Concert Hall
11.00	Music by Starlight	This Week's	Concert Hall	News	Concert Hour	Dance Orchestra	News; Bill Ward's	Concert Hall
11.15	Music by Starlight	Composers	Concert Hall	Orchestra	Orchestra	Dance Orchestra	Doghouse	Concert Hall
11.30	Sign Off	This Week's	Concert Hall	Orchestra	Orchestra	Dance Orchestra	Doghouse	Lullaby Land
11.45		Composers News	News	Orchestra	Orchestra	News	Doghouse	Lullaby Land

13 WANTED—MALE HELP

WANTED—PASTRY COOK, FOR THREE hours daily. Box 3161 Colonist.

— WANTED —
EXPERIENCED PRESSER
APPLY
PAGE THE CLEANER

13A SALESMEN AND AGENTS

ACTIVE AND EXPERIENCED REAL estate salesman for centrally located office. Liberal commission contract to right party. For interview write Box 3440, Colonist.

A REAL SALESMAN WANTED TO handle fast-moving lines of merchandise on commission. With car. Apply Box 3590 Colonist.

BIG PROFITS! SELLING PORTRAITS. Manage your own business. Send for catalogue, United Art Co., Toronto 2, Ont.

SALESMEN NEEDED FOR WELL-known Canadian company, apply in person to 311 723 Fort Street.

13B SCHOOLS AND COLLEGES

MEN URGENTLY WANTED
FOR WORK AS POWER SAW OPERATORS. The B.C. Logging Power Saw School gives practical training. This qualifies you for employment in one of the best paid industries.
OFFERED EXCLUSIVELY BY
B.C. LOGGING POWER SAW SCHOOL
"Day and Night Classes"
3516 West Broadway, Vancouver, Cedar 7313
Victoria School
373 JOHNSON ST — G 2741

HELP WANTED

COUPLE, COOK-GENERAL AND HOUSEman-gardener. Central location. Two children. Experience and references necessary. Box 3900, Colonist.

14 WANTED—FEMALE HELP

[illegible]

17 SITUATIONS WANTED—MALE

ACREAGE, GARDENS PLOUGHED AND disced. Also rotary tilling and excavating with Ford tractors. Jewkes, E 7377.

ALL DANGEROUS TREES, ALSO stumps removed, hauled away, power saw. B 4230.

ALTERATIONS, REPAIRS, CABINETS, floor sanding, cement walks. Prompt service. G 3576 evenings.

ACREAGE, GARDENS OR LOTS ploughed, back-filling and excavating. E. S. Peck, 2581 Victor. E 7643.

A COMPLETE JOB OF CLEANING, REpairing, renewing eavestroughs and downpipes. Phone B 5360.

ATTENTION HOUSEWIVES! BACKyards, basements cleaned; rubbish removed. Reasonable. G 1749.

ANDY HANDYMAN, VETS DO ANYthing, also light delivery, etc. G 4013.

ALL RUBBISH REMOVED, BASEMENTS, yards, etc., cleaned. Call Ray. E 8600.

BE YOUR OWN MOVER—6 FT. x 12 FT. furniture van with driver, $3 per hour, in city. Dump truck for hire. B 1427.

BULLDOZING, BACKFILLING, EXCAvating, trucking. Immediate service. J. N. Erb. B 2432.

BOY, AGE 16, WOULD LIKE AUTO MEchanics, as an apprentice. E 3736.

DANGEROUS TREES TOPPED, LIMBED or felled, cut to any size. Chain saw. E 4517, E 3732.

ELDERLY MAN, JANITOR, FIREMAN, general work, etc., seven years' experience, or dishwashing, kitchen help, in ... guest home, etc. Handy, reliable, sober, excellent references. Night or day. Available immediately. Box 4344 Colonist.

EAVESTROUGHING AND DOWNPIPES cleaned, repaired and renewed. Free estimates given. Phone E 3460.

ENGINEER, 3RD CLASS, RELIABLE references. Will take charge heating or operating. Box 7813 Colonist.

EXPERIENCED CARPENTER WILL DO odd jobs. Saws filed. Knives and scissors sharpened. G 1294.

EXPERIENCED HOFFMAN PRESSER desires steady position. Phone B 1017.

A MASTER PAINTER DOES IT BEST—The experience and quality of materials behind every job by MELLON BROS. For Free Estimate, Call G 9021.

AN ATTRACTIVELY DECORATED home is our surest advertisement. We invite you to discuss your painting and paperhanging problems with us. Estimates are free. Western Decorators. E 5007.

A FULLY-GUARANTEED JOB, HIGH-class painting and decorating. Interior and exterior. Phone day or night. B 7424.

ALL TYPES OF DECORATING — Reasonable prices, expert workmanship. Phone G 8761, and Keating 67M.

A RELIABLE DECORATING SERVICE, reasonable free estimates. G 1446.

A. E. THRIFT—PAINTING, DECORATING, paperhanging. E 8700.

CULLINGFORD B 7870 — PAINTING, paperhanging and decorating.

ELECTRIC CEMENT MIXER, RUBBER-tired wheelbarrow, $3.50 per day delivered. G 8902. 100 Battleford Avenue.

ECONOMY PAINTERS. PHONE G 4514 or E 8451.

GEO. S. GOODWIN, FORMERLY OF Regina, interior and exterior decorating. Satisfaction guaranteed. G 5108. 2526 Estevan. Established 1911.

GEO. KING, PAPERHANGING 35c ROLL up painting. Free estimates. G 8614.

INTERIOR AND EXTERIOR PAINTING and decorating, first-class work, reasonable prices. For estimates A. Y. Anderson, 537 Rithet Street. Phone B 5415.

PAINTING AND DECORATING—FOR a first-class job phone B 3090. Winter rates. Prompt service.

PLASTERING AND STUCCO REPAIRS, rooms replastered. B 8777.

PAPERING — $10 A ROOM UP. FREE estimates. Phone B 2230.

SPEED WITH EFFICIENCY — THAT room redecorated. Drapes rehung in 4 hours. For all decorating problems call Bill Cutner. G 1063.

SQUARE DEAL CONSTRUCTION
CARPENTRY, ALTERATIONS, REPAIRS, fencing, additions. Any repair around the home, nothing too small. E 4360.

CEMENT WORK, FOUNDATIONS, floors, sidewalks, driveways and septic tanks complete. Veterans. G 8814, G 1361.

CEMENT WORK — FOUNDATIONS, floors, sidewalks, etc. Septic tanks, tile drains, sewers. Satisfaction guaranteed. Cambloe A. Underwood. E 5751.

CONTRACT PLASTERING—ALL KINDS. —Free estimates given. Only first-class work done. Kibbald & Taafle. E 7642 or Colquitz 145K, evenings.

CONTRACT PLASTERING—ALL KINDS. —Free estimates given. Only first-class work done. Kibbald & Taafle. Phone E 7642 evenings and Colquitz 145K.

CARPENTRY AND GENERAL REPAIRS. Work guaranteed. Immediate service. Also small paint jobs. G 1884.

CALL THE HOUSE DOCTOR—WE CAN prescribe for your repairs, small or large; anything. E 8773. E 7466.

CONTRACT PLASTERING—ALL KINDS. —Free estimates given. Only first-class work done. Phone E 7642, evenings.

CARPENTER AND JOINER, HOUSES OR finish work. E 7476. 1060 Redfern.

CARPENTER, VETERAN—REPAIRS, ALterations, finishing. Phone E 1790.

DOUGLAS — CEMENT WORK. LARGE or small jobs welcome. Prompt service. Phone E 8657.

EXPERIENCED CARPENTER. NEW work, alterations, repairs. Estimates given. Shaan Albion 172R.

E. DONG, CARPENTER — PAINTING, repairs, alterations, paperhanging, texture work. G 8631.

EXPERT CARPENTER — ALTERATIONS and repairs. Prices reasonable. E 4276.

FINISHING CARPENTER AND JOINER. Moderate charges. Prompt service. B 8624.

FOR GENERAL STUCCO AND PLASTERing, repair work a specialty. Phone Gordon Kennersley. B 7297.

HOUSE BUILT, REPAIR, REMODEL AT low rate. Prompt service. N 1241.

NOTICE—IF YOU'RE BUILDING YOUR own home we will make your door and window frames and fit them for a reasonable price. Will also take labor contracts for framing and finishing. Reliable work. Phone B 2613.

NEW HOMES, ALTERATIONS AND REpairs. Estimates given. B. E. Weismiller. Phone B 1226.

PLASTERING AND STUCCOING—BURNside Contractors. Dependable work and service, all types of textures and colors. Your satisfaction and recommendation our aim. E 4408.

PLASTERING AND STUCCO WORK—Estimates given freely. G 1371. Nine ...

ROOFING, BRICK SIDING, GUTTERS, insulation, etc. Contract rates. Twenty years' experience. Immediate attention. For free estimate. B 8081.

STUCCO WORK DONE — JOHN HAMILton, 400 Simcoe. B 2038.

WANTED—CARPENTER AND REPAIR work. Phone B 334A.

WE WILL WRECK ANY BUILDING. Termite Wreckers. B 7640.

ROCK BLASTING — CONCRETING
SEWER AND DRAIN INSTALLATION
A. J. BERR — PHONE G 2152

KUSMER CONSTRUCTION COMPANY
GENERAL BUILDING CONTRACTORS
ESTIMATES, PLANS AND DESIGNING WITHOUT COST
Any Help With Your Building Problems Will Be Gladly Given
Phone Us for Prompt Service
E 3131 — 728 FORT ST.

GOING TO BUILD?
We Service All Your Requirements
Plans · Blueprints · Loans
Contractors · Lots
Bring in Your Rough Sketch—We Will Do All the Rest
QUICK SERVICE — NO DELAY
BITHELL BUILDING SERVICE
616 COURTNEY (OPP. COACH LINES)
Beacon 1623

CONCRETE
ANY JOB REQUIRING CONCRETE OR ROCK BLASTING
CALL
PAUL ZALUSKI
B 2414

FENCES · PERGOLAS
GARDEN WORK, CONCRETE AND DRAINS
CALL THE OFFICE—G 6344

STOP THAT SEEPAGE

FLOOR RITE CO., 738 Fort St. PHONE G 4016

SAANICH SEPTIC TANK SERVICE E 8191

FLO-GLAZE

ISLAND PAINT SUPPLY

17 SITUATIONS WANTED—MALE

A GARDEN ROTARY PLOUGHED THE day you phone. Frank Glass. G 1366.

A COMPLETE TREE SERVICE. Charles & Cowts. B 1076.

BETTER GARDENS WHEN ROTARY tilled. "Coris Christison. Col 166R.

GARDENS PLOUGHED BY "ROTOtiller." Rates reasonable. B 7794.

LANDSCAPING, PRUNING, HEDGES, pools, rock walls, dangerous trees removed. Phone G 5948.

LANDSCAPING, PRUNING, POOLS, rockeries, rustic, crazy paving, walling, etc. Estimates given. Phone G 7763.

LANDSCAPING, ROCKERIES, PRUNING, clean up, etc. Thorough job. Reasonable. J. R. Plewes. G 1313 after 1.30 p.m.

PREPARE FOR SPRING NOW
CALL THE OFFICE—G 6344

18 SITUATIONS WANTED FEMALE

[illegible]

20 NURSING AND CONVALESCENT HOMES

PRIVATE HOSPITAL
Clovelly Private Hospital
Medical, Convalescent and Chronic Cases
Fully staffed. Graduate nurses.
Empire 7814

CLOVELLY PRIVATE HOSPITAL
1196 CLOVELLY TERRACE E 7814

21 PERSONAL

TAILORING — LADIES' AND GENTS'. Men's suits made into ladies'. Your own material styled to suit. Don't throw anything away. Ask the custom tailor for free advice. 888 Fort Street. B 3036.

TRUSSES, SURGICAL BELTS, EXPERT fitting. Free consultation. Darling's Pharmacy, Fort at Broad.

WE STOCK ONLY NEWLANDS KROY processed nylon reinforced wool. Have you seen their lovely new shades? Quadra Drygoods & Gift Shop, 3504 Quadra. B 5368.

WANTED — LARGE OR SMALL amounts of money to invest in first mortgages at 6%. We buy mortgages and agreements. Financial Bureau, Limited, 1324 Government Street. Phone E 1613.

WHAT DOES 1949 HOLD FOR YOU? Ask Madam Sands cup, palms. ...

ANNOUNCEMENT

GRAND SPOT NEWSSTAND

21A HAIRDRESSERS AND BEAUTY SPECIALISTS

2 FOR 1
TWO PERMANENTS FOR ONE
LA FRANCE BEAUTY SALON

EDUCATIONAL

MUSIC

SWEET OR SWING

DANCING

DRESSMAKING

LOST AND FOUND

[illegible]

20 LOST AND FOUND

LOST—TWO KEYS, BETWEEN BEYwood Avenue and Church of Our Lord. E 2776. Reward.

LOST—BLACK LEATHER WALLET CONtaining necessary papers but no money. Phone Colquitz 168R. D. Parrot.

LOST—BLACK LEATHER WALLET CONtaining $18 between Yates and Pandora on Douglas. Reward. G 6890.

LOST—ON FRIDAY NIGHT, TWO KEYS attached to a little pearl bottle. Finder please phone E 0260.

LOST—BLACK KNITTING BAG, SUNday, 23rd. Finder please call G 9142.

LOST—GOLD GRUEN WRIST WATCH, on Millgrove St., Saturday. G 6186.

WILL MAN WHO GAVE TWO BOYS A lift from Nanaimo to Duncan Saturday, January 30, kindly phone Vancouver BAyview 1766L, reversing charges, regarding clothes left in car?

33 BUSINESS DIRECTORY

BULLDOZERS

ANY TYPE OF BULLDOZING DONE reasonable. Estimates free. Southwell Benson Lumber Co. G 3550. Beatline 34V.

A BETTER BACKFILL OR EXCAVATION job done. Immediate service. Estimates free. McNutt, Colquitz 167.

BULLDOZING AND CLEARING ROAD grading, excavating, backfilling. The right machine for every job.
JOHN D. BIRRINGER JR.
E 8430 Day E 2947 Night

BULLDOZING LAND CLEARING ROAD building, excavating and backfilling. E 1607 and Belmont 96H.

BULLDOZING, BACKFILLING, EXCAvating. Immediate service. Graham, 3616 Fernwood. Phone E 3614.

BULLDOZING, BACKFILLING, EXCAvating. Immediate service. Graham, 3616 Fernwood. Phone E 3614.

GENERAL BULLDOZING LAND CLEARing, excavating and back-filling. Stanley Clemmett. G 3233.

BOILER PREPARATION

BOILERS PREPARED FOR INSPECTION by qualified engineers. Contract. Phone E 8142.

CARS FOR HIRE

CARS 3-ton truck, drive-up delivery. U-Drive. Victoria Auto Rental. G 2811.

CABINET WORK

KITCHEN CABINETS, STORE FIXtures built to your specifications. Variety Wood Products, 850 Montreal. G 1833. Evening phone E 0421.

KUSTOM KRAFT KITCHEN CABINETS. Store Fixtures—Designing. Phone Day E 6183. Night E 7676.

WM. F. GEORGE — WOODWORKING, cabinet making. 2001 Douglas. E 2034.

CARTAGE AND DELIVERY

THE DIME MESSENGER
G 5334
Delivery Service
Light Delivery of All Kinds
Parcel — Baggage — Light Furniture
We Deliver on Every Street in the City Once a Day
810 CORMORANT STREET

CATERING

FANCY SANDWICHES MADE TO ORDER for parties, showers, weddings, etc.
CAIRO COFFEE SHOP
1708 Douglas St. (Opp. H.B.C.) G 6241

CATHOLIC SUPPLIES

STATUES, Rosaries, Prayer Books, Gifts. Kaulers, 808 Richards, Vancouver, B.C.

CLOCK REPAIRS

THE CLOCK SHOP — FREE PICKUP and delivery. Guaranteed clock repairing. 1032 Fort. E 7201.

CONTRACTORS AND BUILDERS

PLASTERING, STUCCO REPAIRS, OLD houses made new. E 5068, G 2110. G. Thomas & Son.

COAL AND WOOD

A1 SEMI-SEASONED MIXED BLOCKS AND dry slabs, from Sooke Mill, Sooke. $8.00 cord. We deliver in Metchosin, Happy Valley, Colwood, Langford, Victoria. Sooke Lake Fuel Co. E 2222. Delivery soon.

A BIG CORD CEDAR, $5.50; ½ CORD $1.75 dry, $6. E 6722.

BONE DRY NO. 1 CEDAR MIXED WITH fir. Piled in yard 3½ years. All stove length. No rubbish, no bark, no knots. Hand picked. ½-cord lot, $3.00. Orders taken in turn. E 6821.

CEDAR $4, HEMLOCK $5 AND FIR $5.50 per cord. Chanchal Singh has taken over Ralla Singh's business. For immediate delivery phone E 9443.

FINE SAWDUST FOR BUTCHER SHOPS. 30c sack delivered. O.K. Fuel Co. Phone G 8638.

GREENHOUSES AND APARTMENT houses attention—Quick delivery on good heavy mixed four-foot slabwood semi-dry. Can be used right away. Delivered in any quantities; sale $3.50 cord, also bone-dry, $6.00 cord. Phone G 3433.

GOOD, CLEAN, INSIDE CEDAR BLOCKS. Order now for immediate delivery. $4.00 a cord. Phone E 3182.

ORDER NOW FOR YOUR NO. 1 FIR millwood, all inside blocks and slabwood; one cord at $6. Excellent for all purposes. Phone Topaz Fuels, E 3182.

READY-TO-BURN DRYLAND UP-ISland millwood, big blocks and slabs, 2 cords $11.00. Cowichan Lake Wood Co. day and night. E 0430, E 5032.

SPECIAL MIDDLE OF THE MONTH sale—150 cords 12-inch semi-dry wood, very easy to split and easy to handle. Very good for kitchen, kindling, heater and furnace. Ready to burn. To be sold within five days at a give-away price. Big two-cord load only $7. We deliver to Sidney, Brentwood, etc. For good measure and quick delivery, phone G 3433.
WHOLESALE FUEL 700 TOPAZ

A DEPENDABLE BARGAIN IN GOOD WOOD
UP-ISLAND 100 PER CENT FIR, ALL chopped for your convenience, ready to burn, $6 cord. Also big wood, 100 per cent fir, dry blocks and slabs, all 12-in., $8 cord. Order today.
RONALD HOPKINS FUEL CO.
Day E 7616 Night

WE HAVE GOOD, COARSE MIXED head-rig sawdust, all screened and good for large burners. Year-round supply. Two-unit load only $6. Phone G 3432.

2-FOOT HEAVY SLABWOOD VERY good for drum furnace. 2-cord load only $6. For quick delivery, phone G 3432.

50 CORDS 12-INCH BONE-DRY CEDAR. Good for kindling, etc. Only $7.50 cord. For immediate delivery, phone G 3432.

TWO WEEKS ONLY
FIR—FIR
UP-ISLAND SEMI-DRY FIR SLABS WITH INSIDE BLOCKS. THIS IS EXCELLENT WOOD FOR FURNACE, FIREPLACE, AND ALSO KITCHEN RANGE. NO RUBBISH
FOR IMMEDIATE DELIVERY
PHONE TODAY G 8725
ONE CORD ____ $4.50
TWO CORDS $10.50
FOUR CORDS $18.00
ALSO—We Have Kiln-Dry Kindling, All Hand-Picked, No Rubbish—1 Cord, $7.50
HONEYMOON BAY FUEL CO.

A BARGAIN PRICE FOR TWO WEEKS ONLY
BUY NOW—UP-ISLAND SLABS WITH THICK BARK AND INSIDE BLOCKS. IDEAL FOR FURNACE AND KITCHEN RANGE. PHONE TODAY FOR EARLY DELIVERY.
ONE CORD ____ $4.50
TWO CORDS $8.00
FOUR CORDS $16.00
PHONE G 0300

P. W. FUEL CO.

KIRK COAL CO. LTD.
"Our 50th Year"
BROAD ST. G 3241

33 BUSINESS DIRECTORY

4-FT. SLAB WOOD, $3.50 A CORD. Langford Fuel. E 1610.

COFFEE SALES AND SERVICE

COFFEE MAKER REPLACEMENT PARTS for Silex and Cory. Cairo Coffee Shop, 1708 Douglas Street (Opp. H.B.C.)

CHIMNEY SWEEPS

ALEXANDER'S CHIMNEY SERVICE — Calls answered immediately. G 3310.

DE LUXE CHIMNEY SERVICE, licensed and inspected. Repairs of all kinds, immediate service. Phone G 6601. "The cleanest sweeps in town."

STEVENS & SON ARE ROLLING AGAIN! At your service. G 0436.

ELECTRICIANS

A COMPLETE ELECTRICAL SERVICE. DELTA ELECTRIC. G 7418. E. Tomlinson and E. Dillabough. War Vets.

ALTERATIONS, ADDITIONS AND fluorescent lighting, also water tank insulations. J. C. Umphrey. Phone G 3192.

LET US SUPPLY AND INSTALL YOUR water tank jacket and thermostat now. Prompt and efficient service. Mais Electric, 1803 Cook St., phone E 4131.

ELECTRIC CONTRACTORS

A COMPLETE WIRING SERVICE. FREE estimates on all types of electrical wiring. Ron Glover Electric. Phone E 3018.

HOUSE WIRING — HOUSES REWIRED for ranges, hot water heaters installed. Free estimates. Reasonable prices. Prompt service. Dunn Electric, G 1368.

FLOORING

ARMSTRONG FLOOR TILE AND LINOleum installed by approved applicators. Free estimates. Home Roofing & Building Products, Ltd., 2006 Government St. Phone G 0431.

G. R. BENNELL & CO.
FLOOR LAYERS AND FINISHERS. ARMstrong asphalt, rubber tile. Sanding and finishing. 1110 Fort Street. E 4731.

FLOOR SANDING

A BETTER JOB AT LOW COST WHEN Modern Home Services sand and finish your floors. Phone G 6653.

A 4-COAT JOB IS A COMPLETE JOB—12-inch sanding machine makes your floors like glass. E 4624. D. Duncan.

BE SATISFIED — HAVE YOUR OAK floors laid, or your old floors sanded and finished by Len Jones & Co. Phones G 4244, E 3811.

DO YOUR OWN FLOORS AND SAVE—Rent a sander, by day or week. Spray paint outfit, electric floor polishers. Fairfield Hardware. E 0836.

FLOORS SANDED AND REFINISHED—Asphalt floor tiles. Free estimates. Capital Floor Co. G 5606. E 8978.

FLOOR POLISHERS, ELECTRIC, FOR rent, $1 per day. Green's Appliances. E 0881.

RENT A FLOOR SANDER, 24 HOURS $3, delivery free. G 2379.

FLOORS STAY BEAUTIFUL WHEN SANDED AND FINISHED BY

FLOOR FINISHING

ATTENTION TO HOME BUILDERS

VICTORIA RETAIL LUMBER

FURNACES

32 BUSINESS DIRECTORY

HOME ROOFING & BUILDING PRODUCTS LIMITED
Specialists in Roofing and Insulation
READY TO SERVE YOU
Approved Applicators of Genuine DUROID Shingles
ROCKWOOL Insulation Installed by the Latest Blown Method
ESTIMATES GLADLY GIVEN
Terms Arranged
HOME ROOFING & BUILDING PRODUCTS LIMITED
2006 Government Street. G 0431

ROOFING
30 YEARS' ROOFING EXPERIENCE at Your Service
Advice and Estimates Free
J. H. "JOCK" FINDLAY
B.C. ROOFERS & AGENCIES
Showroom of Tomorrow at 716 View
Materials Available — No Waiting
E 0823 · G 7068 Night, G 6694

APPROVED BONDED SHINGLE APPLICATOR
Asphalt and Cedar Shingles Applied. Available in All Colors and Designs
GUTTERS REPAIRED AND RENEWED
Complete line of Rock Wool and Cotton Insulation. Aluminum Foil Insulation, in rolls of 500 square feet, $18
The Best in Guaranteed Materials and Workmanship
A FREE ESTIMATE TERMS IF DESIRED
VICTORIA ROOFING & INSULATION CO.
1122 QUADRA STREET E 2321

"Roofing"
DOUBLE PROTECTION
Full Guarantee on Genuine Duroid Shingles
Sidney Roofing Approved Applicators
HEAT SEAL INSULATION & ROOFING (V.I.) LTD.
709 BROUGHTON ST. EMPIRE 8381

STORE FIXTURES

B. & M. WOODCRAFTS—E 6541. STORE and office fixtures, custom built cabinets.

TAILORING

ALTERATIONS AND REPAIRS LADIES' suit and coat materials sold by the yard. Jack Davis, 823 Yates Street.

UPHOLSTERING

ALL REPAIRS AND RECOVERING done by experts. Trim-Line Upholstery, 1208 Government Street. G 3926.

FOR GOOD UPHOLSTERY REPAIRS. Chesterfields, cushions refilled, phone James Bay Upholstery. E 8116.

VACUUM REPAIRS

ALL ELECTRIC VACUUM CLEANERS repaired. Parts all makes.

34 PROFESSIONAL DIRECTORY

C. N. GORE
HOME PLANNING SERVICE

A COMPLETE TREE SERVICE
CHARLES A. COWIE
B 1676 — Evenings: B 2065

LANDSCAPE GARDENING
S. EDWARDS

SOIL — SOIL — SOIL

40 FOR SALE—MISCELLANEOUS

FOR MODERN CONSTRUCTION USE concrete and pumice cinder blocks for every architectural requirement. Inquire Victoria Concrete, Ltd., Devonshire Road. E 9012.

OAK LIME CO., ATKINS ROAD, LANGford, will refill your empty barrels at $3.75 a barrel at the plant. Bring your empties.

OVER 300 6" CEMENT DRAIN TILES and four elbows. $30. G 5015.

LUMBER — ROUGH OR DRESSED
ANY AMOUNT — SPECIALS
1x6"-8"-10" fir shiplap, 1x3"-4"-6"-8"-10" and 12" boards, $48. Half-in. shims, 6"-8"-10" suitable for manufacturing, fruit or vegetable boxes. Good grade and very reasonable. 2x3"-4"-6"-8"-10"-12", $48. All lengths. 6x6 fir rough, 6x6 cedar $48 and rough 8x8 cedar rough.
SPECIAL RATES TO CONTRACTORS OR VOLUME BUYERS
We can also supply 2x4"-6"-8" and 10" rough from 8' to 24' lengths; 1x4-6"-8" and 10" rough boards. Also small timbers and lumber of other sizes on short notice.
ATOM LUMBER CO.
900 Topaz Avenue
Yard: Johnson Street, east of Victoria West Park
Phones: Day, E 3349 Evenings, E 6734

300 BOARD FEET FIRST GRADE MAhogany; assorted sizes. A real buy for the boat or cabinet builder. Phone E 7934.

3000 GOOD BRICKS, $35 THOUSAND, delivered. 3140 Cedar Hill Road.

1250 FEET OF 6" CEDAR SIDING. 2863 Dalworth Road.

HOME BUILDERS' SUPPLIES
Bargain Lumber Specials
2 x 4 Dressed Common Cedar. Random lengths. No. 4 grade. Limited quantity only at $16.00 per 1,000 ft.
Cedar Shiplap. No. 4, common grade. Limited quantity to clear at $25 per 1,000 ft.
Dressed Boards. No. 3 common but suitable for lining and sheathing in place of shiplap—a any cheaper too.
1 x 6 size $30 per 1,000 ft.
1 x 8 size $28 per 1,000 ft.
Dressed Boards, common but kiln dried. Would make ideal lining, being dry. Per 100 ft., $3.50; 1,000 ft. or more $30.
Shims, a limited quantity, ⅝ thick, rough, $16 per 1,000 ft.
⅝", surfaced 2 sides, $20 per 1,000 ft.
Cedar Shiplap. No. 3 grade at greatly reduced prices, 1 x 8 width at $37 per 1,000 ft. 1 x 8 at $40 per 1,000 ft.
These are only a few of our specials. See us for any types of building lumber in Fir and Hemlock. Also Flooring, Shelving, Door, Jamb, Mouldings, Gutter, etc.

LATH - LATH - LATH
Still in short supply but a large shipment enables us to give you immediate shipment on fresh-cut Fir Lath, per 1,000 pcs. $12.

NAILS - NAILS - NAILS
A complete stock of all nail sizes in ...

FIBREROCK

ZONOLITE

ARBORITE

MONO-DOORS

STEWART & HUDSON LIMITED
GORGE ROAD, OPP. GOVERNMENT

JUST ARRIVED!

SIDNEY LUMBER LIMITED

40 FOR SALE—MISCELLANEOUS

JACKKNIFE TABLE AND FOUR CHAIRS, hand wringer (tadis). 421 Tanconver Street, Suite 7.

MAHOGANY VICTORIAN ROCKER — Phone E 8821.

NATURAL FINISH DROPLEAF TABLE with 4 chairs, $32.50; dark oak square dining table, 6 chairs, $37.50; occasional chairs, $12.50; large bookshelves, $15; small desk, 3 drawers, $10.
REID'S FURNITURE
1111 Fort Street Phone E 0882

ONE SMALL BLUE CHESTERFIELD IN good condition, $22.50; one large cabinet, $16; three-ring gas plate, $8. Phone G 3801.

PRACTICALLY NEW DOUBLE AND single beds, kitchen table, library table, other articles. Cheap. E 6261.

VICTORIA CARPET AND FURNITURE Cleaning. E 3834.

WINNIPEG COUCH—E 7766.

6-PIECE SOLID MAPLE BEDROOM suite, B.F. mattress, Restmore steel springs, 5-piece dinette suite, covered chairs, blue converta davenport, Coolerator ice box. New condition. $360. 2275 Alder Street, rear door.

4 DINETTE CHAIRS, CHROME, $4 EACH. 1554 Hillside.

EXCEPTIONAL VALUE PLUS QUALITY at
STANDARD'S FEBRUARY FURNITURE SALE
You'll Find the Best of Everything on Sale for Amazingly Low Prices
SECTIONAL BEDROOM FURNITURE—A six-piece set for only $238.50
OR A FOUR-PIECE SET $168.50
CHESTERFIELD SUITES—Two-piece suite of selected hardwood frame and full coil spring construction $92.50
THREE-PIECE SUITE—Covered in rich mohair in wine, green or blue $129.00
And another of modern design in your choice of many colors $149.00
Other Bargains Include
TRI-LITE SPECIAL $10.95
MIRRORS—30-inch, round $9.95
CARPETS — MATTRESSES — DRAPES and RADIOS
See the Bargains on All Five Floors at
THE STANDARD FURNITURE COMPANY
RIGHT THROUGH—YATES TO VIEW

THIS WEEK'S SPECIALS AT HOME

HOME FURNITURE CO.

AT MACK AND TOMMY'S

HOLMAN & CANNON USED FURNITURE

OUR AIM? TO SAVE YOU $$$$$
$87.50
$29 — $49
$52

HUB FURNITURE COMPANY

5 STAR ANNIVERSARY SPECIAL
A REAL FEBRUARY BARGAIN AND HERE IT IS
$129.50

VOGUE FURNITURE HOUSE

SPECIALS IN USED FURNITURE

HOLLAND BROS. & CO.

AMBASSADOR HOME SERVICE

40 FOR SALE—MISCELLANEOUS

TRUMPET, B FLAT, GOOD CONDITION, tone, $40. Phone Colq. 169R.

WANTED—USED PIANO, SMALL PREferred. E 1418.

RENT A NEW SPINET PIANO
From $15.00 Up
OUR NEW PLAN
Allows you to apply the rent on the purchase price. Test your child's ability
BEFORE YOU BUY
FLETCHER BROS.
1130 DOUGLAS PHONE G 7148

RENT A TRUMPET
TEST YOUR CHILD'S ABILITY IN THE BAND BEFORE YOU BUY
FLETCHER BROS.
1130 DOUGLAS PHONE G 7148

40F RADIO AND REPAIRS

ATTENTION! MARCONI CONSOLE radio and portable record player in excellent condition. A snag at $115. G 6081.

ALL RADIOS REPAIRED — EFFICIENT and prompt. Guaranteed. Call G 3113.

EXPERT RADIO REPAIRS — MEMBER R.R.I. Aaronson's, 565 Johnson. G 4722.

FOR COMPLETE SATISFACTION AND guaranteed workmanship, send your repairs to The T. Eaton Co. Ltd. (B.C.), specialists in radio services and members of A.R.T. of B.C. Phone E 6141. 611 View St.

FOR RENT—PUBLIC ADDRESS SYSTEM. Phone G 1686.

HALF-PRICE, 1948 R.E. PORTABLE, almost new, $30. Evenings G 5283.

JUNCTION RADIO — REPAIRS BY expert technicians. Quick service. E 1823.

KENT'S, LTD.—EXPERT RADIO SERVice by skilled technicians and most modern testing equipment. Pick up and deliver. Phone E 7104. 762 Fort Street.

PHILCO NO. 706 COMBINATION RECord player and radio, five months old. $70. E 3210.

PHILCO RADIO, GOOD CONDITION, $16. Phone G 8500.

RADIO RECORD PLAYER ATTACHment, $10. E 0604.

VICTOR RADIO PHONOGRAPH, TABLE model, $30. Mr. Ross, 70 Menzies St.

1940 WESTINGHOUSE LONG AND short-wave radio, push-button control. Both bands, in excellent condition. Snag. Phone E 0230.

$139 WESTINGHOUSE CABINET radio, two months old, and $27 record player. Both for $130. 243 Niagara.

RADIOS AT SPECIAL PRICES
Sparton Console, five-tube, large speaker. A good performer and an excellent buy for $29.50
$59.50
$69.50
$69.50
$79.50
$99.50
$125.00
$179.50

FLETCHER BROS. (VIC.) LTD.

RADIO AND APPLIANCES REPAIRS
B.C.R. and Agencies

LOVERS OF FINE MUSIC

COAST ELECTRONICS

BROOKLANDS MOTORCYCLE WORKS

BIKES REDUCED

B. J. SMITH & SON

40 FOR SALE—MISCELLANEOUS

LOOK! IT FOLDS UP
GAD-ABOUT EASY STROLLERS
Light - Convenient - Reasonable
HARRIS CYCLE - 786 FORT ST.

40L STOVES AND RANGES

ALL TYPES OIL BURNERS SOLD serviced and installed; oil ranges disconnected and hooked up. Copper coils, hot-water tanks and accessories. Auto-pulse pump, one or two-story; oil drums; Eagle oil burners. G 3922. 1618 Dunsmuir Street.

ABSOLUTELY THE BEST — OIL BURNer service, oil ranges, wick and pot burners installed. Copper coils for all stoves. Phone E 3042. 1117 Esquimalt Rd. A. B. Render Oil Burners.

A B.C. OIL BURNERS, $42.50, PLUS installation. Oil supplies available. Ron Glover, oil burner sales and service. Phone E 3018.

ALL - ENAMEL COAL AND WOOD range, brand new. Regular $149.50, sale price $115. E 1163 during business hours.

A ARS FOR STOVES AND HEATERS—Sawdust burners installed and repaired. Stoves repaired.
561 JOHNSON ST. PHONE G 8182

TWO ONLY
CLARE JEWEL ALL-WHITE ENAMEL wood and coal ranges. B.C. Hardware, 724 Fort Street.

DRUM HEATERS, MADE OF HEAVY plate, smokeless door. E 8330.

ELECTRIC RANGE, APARTMENT SIZE. Terms. Girard's Appliances. E 0881.

FAWCETT STREAMLINE STOVE AND pot-type oil burner with control, almost new. $200. G 8240.

FURNACE DOORS, SAWDUST HOPPER, two-panel doors (74 x 33), one more (74 x 33 x 8). 1156 Yates.

GAS FIRE HEATER, 6 MONTHS OLD, $30. 637 Superior Street. After 16 a.m.

"IDEAL" SECTIONAL HOT - WATER boiler and coal stoker in excellent condition. Suitable for apartment or office building. E 7106. Mr. Morgan.

McCLARY TABLE-TOP ELECTRIC range, 1 year old, $250 or will trade for small piano of close value. G 6096.

MONARCH RANGE, HOT-WATER HEATer, new three-ft. bed. Phone E 2146.

PRIDE OF CANADA SIX-HOLE BLACK range with hot-water front and sawdust burner, $30. 2346 Rutledge Street. E 1866.

RANGES REPAIRED AND CONNECTED. Sawdust burners installed. Phone E 1842. Reid.

ROYAL WHITE ENAMEL COAL RANGE and Moffat electric range. G 2987.

RANGE AND SAWDUST BURNER, ELECtric heater, steam. G 1661.

SMALL NEW WHITE ENAMEL RANGE with built-in gas plate, $126. Carter's Store Store, 830 Fort. E 3511.

SMALL ELECTRIC RANGE, 220-VOLT, used only 3 months, $30; also Electrosteam heater, $25. G 2311.

WHITE ENAMEL RANGE COMPLETE with pot burner, tank, drum and contract. Beacon 4540.

WESTINGHOUSE ELECTRIC RANGE, $354. Phone G 3479.

1948 INDUSTRIAL POWER UNIT

I.E.L. POWER CHAIN SAWS
FEATURING THE PIONEER ONE-MAN CHAIN SAW
Priced From $280 Complete
IRA BECKER & SON
VICTORIA AGENCY, 3016 CAREY ROAD

HORNET
POWER SAWS
$261 TO $430

GULF DISTRIBUTORS LTD.

40 FOR SALE—MISCELLANEOUS

AUTO-COAL COAL STOKER IN EXcellent condition, $115. Phone E 1611.

BRIGGS & STRATTON AIR-COOLED motor, $30; car heater, $15; trailer hitch for truck, $15; three 6.00x16 tires, 1 tube, $16. 2907 Avebury.

BRAND NEW WESTINGHOUSE REFRIGerator, used three months, cost $383, sell for $330 or nearest offer. Suite G, 11 Government Street.

BOX SPRING, NEW, $8. PHONE E 8023.

CAR RADIOS, $14.75; PORTABLE BATtery radios, with batteries, $30.50; generator lights, $2.75; record players $13 in electric radios, $44.75; new bicycle chains, $1.75; long bicycle pumps, 75c; Stewart-Warner speedometers, $4.75; long white handlegrips, 50c a pair; auto bicycle tires like new, $1.50; inner tube like new, 75c. Aaronson's, 565 Johnson St., opposite Red Cross Workshop.

CASH REGISTERS (McCASKEY), IMmediate delivery, adding machine office sales delivery 30 days. Visirecord outside margin systems for stock record accounts receivable, etc. Peirce wire recorders. J. R. Pipes Business Systems, 843 Yates Street. Phone E 6621.

CARPENTER'S TOOLS FOR SALE. 30 Tillicum Road, call Saturdays and Sunday.

ELECTRIC DISHWASHER, RADIO, banjo-uke, pants, shirt, 36-38, shoes, shirts, bush clothing, tires, battery. G 347.

ENGLISH BICYCLE, HUB BRAKES, toilet, tube skates, size 10. 704 Hillside.

ELECTRIC MOTOR (USED) FOR SEWing machine, guaranteed. Taylor & Co., 836 Fort Street.

FINE CABINETS IN YOUR KITCHEN or playroom. Needn't be wishful thinking. We will build them or help you build your own. George McIntosh, 1600 Government Street. G 2601.

FOR SALE — ARGOFLEX CAMERA, twin lens and case, enlarger, 8x10 background trays, etc. Call evenings after 6. 1162 McClure Street.

FURNACE NEW — INSTALLED IF DEsired; also terms on budget plan. E 6851.

FOR SALE — REMINGTON STANDARD typewriter, Model No. 11. Phone E 0683.

FOUR POOL TABLES AND ONE BILliard table with full equipment, in excellent condition. Box 3666 Colonist.

FOR SALE—.410 SHOTGUN, GOOD CONdition. Phone Keating 43Q.

FOUR-HOLE ICE CREAM CABINET—Good condition, reasonable. G 1723.

FOR SALE—CEDAR POSTS, 30c EACH delivered. Phone Keating 27.

HAND-CROCHETED TABLECLOTH (white), approximately 70 x 80. Reasonable offer. G 8787.

JONATHAN AND SEVERAL OTHER varieties to choose from. $30 box. Bring containers. Tanner Bros., Tanner Road, Keating.

KLEINS LINESMAN'S CLIMBERS, BELT and safety strap, almost new. Phone G 3636.

KEYS CUT WHILE YOU WAIT. A. W. Johnston, 1121 Vancouver Street.

KITCHEN CLOCKS, $3.50—H. G. MAIN, Walter & Co.

FOR SATISFACTION, USE ONLY
FACTORY AUTHORIZED SERVICE
FACTORY-TRAINED EXPERTS
FRIGIDAIRE
BEATTY
STEWART-WARNER RADIOS
McLENNAN, McFEELY & PRIOR LIMITED

MY OH! MY OH! MY!
SAVE $$ SAVE $$
YES
CHINAWARE
FURNITURE
APPLIANCES
AT
MACDONALD'S LIMITED

CHECK UP
On Your Office Supplies
THE COLONIST PRINTING DEPARTMENT
1211 BROAD STREET VICTORIA, B.C.

40 FOR SALE—MISCELLANEOUS

SPECIAL

1 Only new Gilchrist Jack ____ $100.00
1 Set new ¾-in. wire rope.
1 Set new ½-in. wire rope.
12 Boufire axes, each ____ $3.00
20 Newpeavies, each ____ $7.00
20 Newdouble blocks, each ____ $3.00
20 New umber clinches ____ $5.00
and $.00 each, large and small.

VETERAN JUNK CO.
O 903—908 JOHNSON STREET

ONE ONLY USED PORTER CABLE DRUM FLOOR SANDER

8-inch drum, weight 60 lbs. Recently reconditioned and in good running order. Price only $200

ONE ONLY USED ELECTRIC FLOOR POLISHER

Two revolving brushes do the polishing and the machine weighs only 18 pounds. In good condition, and we have one only at the sale price of $49

SIDNEY LUMBER LTD.
2300 GOVERNMENT ST. E 8107

GENERAL ELECTRIC WASHING MACHINES

SEE THE NEW LONG SKIRT MODEL
$174.50

Ask About Our Easy Purchase Plan
TERMS FROM $17.45 DOWN

FLETCHER BROS.
130 DOUGLAS PHONE G 7148

WASHING MACHINES
BEATTY—EASY—MAYTAG—GILSON
Terms Arranged
Repairs to All Makes
MODERN APPLIANCES
14 YATES STREET PHONE E 2010

PETNE JUNK COLLECTION

Start the New Year off right. Clean out our basement. We take junk of all kinds, beer bottles, rags, stoves. Call,
1463 MAY STREET
PHONE K 6341
(Morning, Noon or Night)

41 WANTED—MISCELLANEOUS

$100,000

A HUNDRED THOUSAND DOLLARS is an awful lot of money but we expect to buy even more than this amount of good used furniture, etc., from Victoria homes during 1949. Our business has grown because we have gained a reputation for paying fair prices and spot cash for what we buy, and taking a smaller profit on what we sell. Kindly phone Wally Gray and get fair prices for what you have to sell. Ask your friends and neighbors.

RETAIL WAREHOUSE
FRED SMITH & CO.
Proprietors
GRAY & DUCKWORTH
61 Balmoral Road G 6112

A B C

ATTENTION! — BEST CASH PRICES paid for good used furniture, tools, stoves, pianos. We call anywhere, anytime.
BUB FURNITURE COMPANY
13-415 Johnson St. Phone G 8400
Manager K Louis

ALL ELECTRIC APPLIANCES, FURniture, tools, motors, anything of value bought, sold, exchanged. Best prices. G 2112

ALL BOTTLES, RAGS, METALS, FURniture and useful things bought. Empire Junk Co. E 0300 E 6345

ANYTHING IN STOVES — WE PAY highest prices and will call anywhere in the city or vicinity. Phone O 0000

ANTIQUES BOUGHT AND SOLD, CENtury Art Shop, 1035 Fort Street.

ANTIQUE FURNITURE WANTED—ANY condition. Box 4006, Colonist.

BEST PRICES PAID FOR MEN'S USED suits. Phone E 8011.

CARPETS WANTED, USED. E 2061. Carpeterium Co., 1110 Vancouver Street. Rugs and upholstery cleaned and repaired.

CASH FOR YOUR ABALONE SHELLS, 6" length or longer. One or more. What have you? Phone G 3393, mornings.

HIGHEST PRICES FOR GOLD AND diamonds. Rose's, Ltd., 1317 Douglas.

IF YOU NEED TO DISPOSE OF YOUR goods — send them to Palmer & Co., to be auctioned. Best possible prices obtained. Palmer & Co., 1733 Esquimalt Road. G 0023. 510 Pandora Ave. G 0011.

LEADBETTER'S WILL PAY YOU TOP prices for your good used furniture. Cash on the spot.
Phone G4474 — Evenings, E 6046

OLD BICYCLES AND PARTS ARE worth money at 580 Johnson Street.

WE BUY ESTATES OF JEWELERY AND antiques, large or small. K. A. McLeod Co., Ltd., the Old Gold Shop, 1111 Douglas Street. G 5724

WE BUY STOVES, USED FURNITURE, tools, sawdust burners, etc. Jim's Stove Store, 841 Johnson Street. Phone E 4628.

WANTED—SECOND-HAND FARM TRACtor. Price and specification Box 311 Duncan, B.C.

WANTED — PRICE ON DOUBLE-FLUE chimney and fireplace, 30 ft. 8 in. high. Phone B 7298 after 6 p.m.

WANTED — 000 RANGES — HIGHEST prices paid. Peden Stove Store, 723 Johnson Street. Phone E 1401.

WANTED — SMALL OFFICE SAFE. Phone K 1431

WANTED—CORRUGATED IRON. E 4746.

WANTED—BLACK OR WHITE EGRET feathers. Box 4855 Colonist.

A BETTER DEAL

YOU WANT THE HIGHEST PRICES for your better used furniture. We pay more for Pianos, Bedroom and Living-room, Dining-room and Kitchen furniture. We need Carpets, Chinaware, Antiques of all descriptions, Old Gold, Silverware, Sheffield Plate, Automobiles, Tools, Ranges, Washing Machines, Frigidaires, or we will Buy Your Complete Home or Business for SPOT CASH. The Squarest Deal in British Columbia.
FREEMAN OF LONDON, G 3241

8-IN. OR 10-INCH CIRCULAR SAW, ALSO 4-inch jointer. Must be in good condition. G 4036

42 POULTRY AND LIVESTOCK

42A POULTRY, HATCHING EGGS, ETC.

AY COCKADOODLEDOO—YOUNG PULlets for early Spring lay. 2037 Cedar Hill Crossroad. Phone G 0148.

ALL KINDS OF HENS WANTED — 878 Green Street. E 3307

CHICKS, SEXED AND UNSEXED, IN popular breeds. Order early for delivery when required. For prices and particulars, write, phone or call. J. L. Lang, 1400 Store Street, G 6631, Albion 103D. Agent, Kump and Bendell Hatcheries.

EGGS, FRESH EGGS, STRAIGHT FROM the nest to you. At old sale prices, 1 doz. to 100 doz. Also chicken manure, large or small quantities. Call at Nightingale Poultry Farm, Kaldon Road, Saanichton. Phone Keating 7T.

"THE CHICKS WHICH GIVE RESULTS"

Your successful operations depend on the quality, productivity and liveability of the chicks you raise. Years of breeding and selection behind "THE CHICKS WHICH GIVE RESULTS" ensure these qualities. Six popular breeds and several Cross breeds available to suit your own special requirements.

Write for Literature and Price Lists
Order Early. Order Now and Remember
"It's Results That Count"
RUMP & SENDALL, LTD.
Langley Prairie, B.C. Phone Langley 180
Vancouver Island Representative
J. L. LANG, 1400 Store St., Victoria, B.C.

42 POULTRY AND LIVESTOCK

FOR SALE OR EXCHANGE FOR HAMPshire pullets, 100-egg Buckeye incubator. Phone E 6430.

SOLLY CHICKS — ORDER YOUR 1949 chicks now from one of Canada's outstanding poultry farms. Famous for 40 years. G. S. Nation, Solly Poultry Breeding Farm, Westholme, B.C.

WANTED—EXCHANGE OR BUY BLACK Australorp rooster. Reply H. Linton, 723 Wilson Street.

540-EGG CHANTERS AUTOMATIC all-burning incubator, also 1 000-chick coal-burning brooder. Phone E 6684.

CHICKS
OR 6, 7 OR 8-WEEK-OLD PULLETS
TOP QUALITY

R.O.P. sired New Hampshires, White Leghorns, Rhode Island Reds, Leghorns - X - Hampshires, Barred Rocks.
Call or Write for Free Catalogue
— Also —
AUTO-SEXING GOLDEN LEGBARS

ARDMORE
POULTRY FARM, SIDNEY
Phone 256 W

42B HORSES

HORSE SHOEING, ANYWHERE. TUCKer's Blacksmith Shop. Keating 81

42C CATTLE

A JERSEY BULL, REGISTERED, 1 YEAR old, from high-producing stock, $100. C. E. Whitney-Griffiths, Belmont 27L, R.R. No. 1, Victoria.

A JERSEY COW AND 8-MONTH TO 1-year-old heifer. Keating 2X.

FOR SALE THREE-DAY-OLD CALVES. Keating 52R

FRESH COW FOR SALE. HEAVY PROducer. 3521 Shelbourne Street.

WANTED — A FEW DRY COWS OR heifers. Phone Keating 2X

WILL BUY BEEF, HOGS, VEAL, MUTton. Phone E 9006

42F DOGS

DOES YOUR DOG SCRATCH FROM skin irritation as eczema? Use NuLife Lotion and NuLife dog mixture for prompt and permanent relief. At drug stores and pet shops.

DOGS LOOK RIGHT, FEEL RIGHT! Are right! when bathed, trimmed, deflead at Oakcrest Farm Kennels. Phone Colquitz 183M for appointment.

DOGS AND CATS BOARDED IN WARM, sanitary, comfortable individual quarters. Oakcrest Kennels. Phone Colquitz 183M.

ECONOMY IN 1949? TINY YORKSHIRE Terriers, all dog to small parcel. See these beauties. Oakcrest Kennels, Burnside Road (half mile past Helmcken).

GREAT DANE WANTED, GOOD HOME, male, two years. Phone B 6395.

LITTLE JACK HORNER SAT IN A corner
Playing with his Yorkshire Terrier.
His mother passed by with a gleam in her eye.
She had never seen Jack more merrier.
New Yorkie was small, dark and handsome,
Making him always the best
Housedog pet and companion
That ever came from "OAKCREST."

REGISTERED BOSTON TERRIER PUPpies. B 2340

WANTED—A GOOD HOME FOR A 3-year-old female purebred golden cocker spaniel (spayed). Not where very young children. Box 6109, Colonist.

WANTED—A GOOD HOME FOR YOUNG male dog. Phone B 4700.

2½-YEAR-OLD SMALL MALE DOG, immunized. Will give to good home. E 2462. 427 Kapert St.

42H RABBITS

BEST PRICE PAID FOR RABBITS — Any quantity. Phone O 4339

PUREBRED NEW ZEALAND REDS, quick developers. All ages available. E 1618

42K PIGS

HEALTHY YOUNG PIGS, READY TO go. 1088 Craigflower Road, near Reserve.

WANTED — A FEW PIGS, LARGE OR small. Phone Keating 2R.

42L CAGE BIRDS AND AVIARIES

ALBINO, LUTINO AND 18 COLORS IN baby budgies (lovebirds) and mating stock from $5 up. H. Andrew, Krentwood Aviaries. Phone Keating 17Q.

LOVELY SINGING ROLLER CANARIES, also hens. K 3044. 412 Harbinger.

42M MISCELLANEOUS

CLOVER HAY, $30 PER TON. WHEAT and vetch, $33, rye grass and clover mixture, $32. Good quality baled. L. Brekkemona, Mills Road, Sidney.

EXCELLENT OAT AND CLOVER BALED hay for sale, or will exchange for cattle. C. E. Whitney-Griffith, Belmont 27L, R.R. No. 1, Victoria.

FOR SALE—OAT STRAW, $40 TON, DElivered, also Jamesway electric chick brooder. Keating 52F

FOR SALE — GOOD BALED HAY AND straw. Apply 74X Keating.

GOOD HAY FOR SALE, REASONABLE. Phone Sidney 180.

LIVESTOCK, CATTLE, PIGS, ETC., bought and sold. For prompt attention and a square deal phone Belmont 112X.

MIXED HAY AND CLOVER HAY, $30 per ton, delivered. S. M. Maber, Keating 11T

WELL-CURED MEADOW HAY, SECOND cutting, baled. $30 ton. Lambert, Lake Hill.

46 HOTELS

CRAIGMYLE GUEST HOUSE — 1037 Craigdarroch. Accommodation now available, and dining-room. Mrs. Gannon. G 0691

CRAIGDARROCH, 1048 CRAIGDARROCH Road, select accommodation now available at Winter rates.

COMFORTABLE BED - SITTING - ROOM. Meals optional. Villa Eleanor. B 2234.

EASTERNERS MAKE THE BEAUTIFUL Clive Apartment Hotel your Winter home; four rooms and bath. Reasonable Winter rates. E 4237.

FIRWOOD LODGE GUEST HOUSE, 806 Cook. Vacancies now, meals optional.

SLEEPING-ROOM WITH AN ELECTRIC plate. Adults. Weekly rates. E 9906. 1231 Johnson.

WEEKLY AND TRANSIENT. CLEAN, reasonable, quiet surroundings. Glen Court Hotel, Blanshard and Humboldt Sts.

"THE ISLAND HALL"
PARKSVILLE
Open all the year round. Transient and permanent guests. Moderate rates.
PHONE PARKSVILLE 60

BEVERLEY HOTEL
We Take Care of Transient and Permanent Guests — Moderate Rates
Write or Phone for Reservations
726 Yates Street, Victoria Phone G 6076

47 ROOM AND BOARD

A BRIGHT ROOM AND TWO MEALS for business man. Hillside and Haultain bus service. E 4318

A SINGLE OR DOUBLE ROOM, K.W.B.; meals optional; garage. G 6794.

BOARD AND ROOM, SINGLE OR double, reasonable rates. 818 Dunedin Street.

BOARD AND ROOM FOR TWO IN PRIvate home, close to town and bus. Phone E 6400

BRIGHT ROOM, FULL BOARD, SUIT workingman, close in. G 2100

GOOD ROOM AND BOARD IN CITY—Single or double rooms. The Dingle, 144 Gorge Road East. Phone B 1171.

LARGE, COMFORTABLE ROOM. GOOD board, close in. Phone G 9400

ROOM AND BOARD, $65 PER MONTH. Young single business or naval man. Esquimalt district. Phone E 0112

BOARD AND ROOM FOR YOUNG BUSInessman; home comforts. Gorge district. G 0141.

ROOM AND BOARD, TWIN BEDS, SUIT students; near transportation. G 3901

ROOM AND BOARD IN COMFORTABLE home; Gorge district. E 6700

ROOM WITH BOARD; FAIRFIELD. K 7368

ROOM AND BOARD FOR GENTLEMAN; garage, close in. Phone E 3002

ROOM AND BOARD IN NEW HOME. 1716 Bay Street.

ROOM AND BOARD FOR MEN. K 0776.

48 ROOM AND BOARD WANTED

RETIRED GENTLEMAN REQUIRES room and board. Some diet care necessary. Phone O 3012.

WANTED—GOOD COUNTRY HOME FOR a motherless boy, aged four. Reply giving particulars and board expected, to Box 5063, Colonist.

49 ROOMS TO RENT

WARM, CLEAN MODERN ROOM — Spring mattress; downtown area; for gentleman. G 2727

49A FURNISHED

A BRIGHT COMFORTABLE BEDROOM, single or double. Also garage. G 4142

BRIGHT SUNNY ROOM IN GUEST hotel, walking distance to city; meals optional. B 4833.

CLOSE IN — WELL FURNISHED BEDroom. Breakfast optional. 1703 Fernwood Road. B 1378.

COMFORTABLE WARM FRONT ROOM, single or double, close in, board optional. E 4637

COSY ROOM, USE OF KITCHEN AVAILable today. $6 weekly. Refined gentlemen. E 6301

COMFORTABLE BED - SITTING - ROOM, linen supplied, couple preferred, three months only. Phone B 3860

CLOSE IN — WELL FURNISHED BEDroom. Breakfast optional. 1703 Fernwood Road. B 1378.

CLOSE IN FURNISHED BEDROOM FOR gentleman. E 2436. 745 Humboldt St.

FOR RENT — FURNISHED BED-SITting-room and kitchen. $22.00 rent, plus gas. 844 Courtney Street.

GROUND FLOOR H.K. ROOM — SUITable one lady. Phone G 3910.

LARGE FRONT BED-SITTING-ROOM, main floor, conveniences. 1417 Pembroke.

ONE FURNISHED SLEEPING ROOM near transportation. 1738 Bay Street. E 0762

SINGLE OR TWIN BEDROOM IN QUIET private home, breakfast if desired. E 6023

SINGLE ROOM, BREAKFAST IF DEsired or can be furnished for light housekeeping. E 6807

SUNNY FURNISHED BEDROOM WITH breakfast in Oak Bay. O 8130

WELL-FURNISHED ROOM, COMMUNity kitchen. 1ße Douglas. O 3610

51 HOUSEKEEPING ROOMS TO RENT

CLEAN HOUSEKEEPING ROOM NEAR town. Quiet person. 813 Balmoral Rd.

SINGLE L.H.K. ROOM, CLOSE IN, clean and pleasant. K 2713. Call Monday.

51A FURNISHED

A BRIGHT CLEAN BED-SITTING-ROOM, linen supplied, cooking facilities, business lady or gentleman. E 9024

FURNISHED HOUSEKEEPING ROOM. Apply after 5 p.m., 300 Superior Street.

LIGHT HOUSEKEEPING ROOM. LINEN, dishes, everything supplied. 2300 Quadra.

LARGE BRIGHT HOUSEKEEPING room furnished. Close to transportation. E 8350 or 1036 Brighton.

L.H.K. ROOM, FURNISHED, ALL found. Reasonable. Gentlemen only. 1200 Yates Street.

LIGHT - HOUSEKEEPING ROOM — GAS stove and sink. Also small sleeping room. James Bay district. Phone E 5833

LOVELY FURNISHED FRONT SUITE; see. Pembroke bath. Reasonable. 1024 McGregor.

LIGHT - HOUSEKEEPING ROOM FURnished; reasonable rent. O 4481

LARGE FURNISHED H.K. ROOM NEAR town. Phone O 4700

NEWLY DECORATED BASEMENT SUITE L.H.K., furnished room, single person only. 3230 Shelbourne Street, call mornings.

NEAR CITY CENTRE. WARM, PLENTY hot water, car space. B 9773

NICE L.H.K., CITY CENTRE. CONgenial pianist preferred. E 0016

ONE BED-SITTING-ROOM FOR WORKing girl. 2616 Fernwood. B 3014

SEE RENTALS UNLIMITED FOR ALL types of accommodation. 608A Yates Street. Phone B 2544

SMALL, COMFORTABLE LIGHThousekeeping room. Apply 430 Dallas Road.

SINGLE L.H.K. ROOM, BUSINESS GENtlemen preferred, two-room L.H.K. suite ground floor. No children. E 5580

SINGLE ROOMS, QUIET TENANT ONLY. 69 Menzies Street.

SINGLE ROOMS, QUIET TENANT ONLY. 975 North Park Street.

SMALL FURNISHED ROOM—CLOSE IN. Phone K 6300

TWO-ROOM SUITE H.K., QUIET ELDerly couple. 3043 Washington Avenue.

WARM L.H.K. FURNISHED ROOM — Close in. B 2454

2 ROOMS FOR H.K., SUIT MIDDLEaged couple. Bus near. 3063 Blanshard.

1 SUITE UP; ALSO 2 L.H.K. ROOMS downstairs. 1726 Haultain.

51B UNFURNISHED

FRONT GROUND HOUSEKEEPING, furnished or unfurnished, near stores, bus, Jubilee district. 1612 Chestnut. E 9260

52 HOUSEKEEPING ROOMS WANTED

52A FURNISHED

ACCOMMODATION FOR 2 OR 3 people. Steam heat, electric ranges, laundry room. Island Court, 6 miles, Island Highway. Belmont 184

PARTY OF FIVE ADULTS REQUIRE fully furnished rooms for two months. Box 4990, Colonist.

53 FLATS AND APARTMENTS TO RENT

A BRIGHT, COMFORTABLE SUITE FOR rent, $34 a month, includes light, heat, fuel, refrigerator and phone, centrally located. Furniture to be disposed of to tenant. Phone E 7137.

ACCOMMODATION FOR 2 OR 3 PEOple. Steam heat, electric ranges, laundry room. Island Court, 6 miles, Island Highway. Belmont 184

A BRIGHT THREE OR FOUR-ROOM suite available February 12. Apply now. Acme Auto Court. Phone Belmont 199R.

APARTMENT, FURNISHED, FOUR rooms self-contained. Private entrance, quiet business people. Adults. 1000 Gladstone Ave.

DE LUXE SELF-CONTAINED APARTment, partly furnished. Box 4896, Colonist.

FURNISHED SUITE WITH LIVINGroom, bedroom, kitchenette and bathroom. Phone Sidney 313

NEW, MODERN, FURNISHED 3-ROOM apartment, electric range, refrigerator, steam heat, $75. Casa Linda, 624 Island Highway, Colwood. Tel. Belmont 13R

PERSONAL ATTENTION TO LANDlords and landladies, never a loss, always a gain. First-class tenants. Just dial K 2544 and list your accommodation with us, free of charge. Rentals Unlimited. 608A Yates Street.

SELF - CONTAINED SUITES, WINTER rates. Cambridge Motor Court.

SMALL TWO-ROOM COTTAGE, SELFcontained. 1109 Oscar. Furnished.

THREE - ROOM FULLY FURNISHED suite accommodating up to six people, with garage, $18 per week. Includes light, water, fuel, linen, dishes, etc.; electric stoves, heaters, fireplace, automatic hot water. Bus stops at entrance. Stores and cafes across the street. Alamo Auto Court, city side of Colwood. Phone E 0331 or G 6666. One suite available at once.

THREE-ROOM FURNISHED SUITE TO rent to April 30, dishes and linen supplied if requested. No children. Box 5050 Colonist.

TO RENT — THREE-ROOMED SUITE, furnished, share bathroom and utility room, private entrance, ground floor. Box 5007 Colonist.

TWO TWO-ROOMED NEWLY DECORATed furnished suites. No children. 1036 Oliphant Street. B 1715.

TWO-ROOM SEMI-FURNISHED SUITE. Three months only. Box 5000, Colonist.

WARM, CLEAN SUITE, CENTRAL, stove bus garage. 2745 Fifth, 4-7 p.m.

WINTER RATES AT CATON'S BUNGAlow Court, 348 Island Highway.

— VACANCIES —
ROOMS AND APARTMENTS
IMMEDIATE POSSESSION
CITY RENTAL BUREAU
300 STOBART BLDG., 745 YATES ST.

2-ROOM SUITE AND 1 SINGLE ROOM, bachelor apartment. Corner Store and Johnson, Box Hotel.

5-ROOM FURNISHED SUITE — FULLY modern, immediate possession. Adults only. Best references. Phone Belmont 1.

54 FLATS AND APARTMENTS WANTED

A YOUNG WORKING COUPLE, NO children, desire one, two or three-room partly furnished self-contained suite, reasonable. Will redecorate at our expense. Phone E 8682, evenings.

BUSINESS COUPLE DESIRE TWO OR three-room unfurnished suite. Box 4948 Colonist.

BRIGHT, COMFORTABLE UNFURNISHed 2-bedroom suite by March 1st. References. Adults. Phone B 4063

THREE ADULTS REQUIRE TWO-BEDroom apartment, duplex or bungalow, close in. Quiet tenants, wish only nicely kept property. Box 3230, Colonist.

THREE-ROOM SUITE, GROUND FLOOR preferred. Adults. G 5787

WANTED BY QUIET COUPLE—HOUSEkeeping rooms or small suite, close to, on Oaklands Road, furnished or unfurnished, with garage. Box 3300 Colonist.

WANTED — UNFURNISHED THREE OR four-room apartment. Fairfield district; two adults. Phone G 1070, after 6 p.m.

WANTED — UNFURNISHED 3 OR 4-room self-contained suite, by young couple with no encumbrances. Please phone E 7372

YOUNG MARRIED COUPLE WANT 3-room furnished apartment. E 6066

FREE SERVICE TO LANDLORDS

Accommodation urgently needed by well-recommended tenants. List your vacancies.
CITY RENTAL BUREAU
700 Stobart Bldg. 745 Yates St. 7 2417

3-ROOM APARTMENT, $37.50 MONTHLY. 431 Kilside Ave. E 6461

55 HOUSES TO RENT

McILWAINE BROS. TRANSFER, LTD. — furniture and piano moving, long-distance removals, heavy hauling, storage, crating and shipping. Use our through service for furniture removals Victoria-Vancouver. 1302 Wharf. E 2100

JEEVES BROS. TRANSFER & STORAGE
Furniture and Piano Moving
Local and Long Distance
Baggage, Packing, Crating and Shipping
Phone E 4833

55A FURNISHED

FURNISHED COTTAGE TO RENT, Qualicum Beach, until June 8. Nominal rent. Phone E 6014 or 69 Howe Street.

4-ROOM COTTAGE, DEEP COVE waterfront. B 4070.

56 RENTAL EXCHANGE

4-ROOM, SELF-CONTAINED APARTment, close to stores and school; good bus service, for four to six-room unfurnished house. Phone K 2237

57 WANTED TO RENT—HOUSES

FOR RENT—7-ROOM HOUSE, 1 CITY. Apply Mr. Vernon Martin, 50 View Street, Victoria, B.C. K 4264

IMMEDIATELY—HOUSE, IN ANY CONdition, or apartment in vicinity of Yates and Cook Streets. Very urgent. Box 5095 Colonist.

TWO-BEDROOM HOUSE, CORDOVA BAY, for six months, immediately. Box 1307, Colonist.

57A FURNISHED

RETIRED BUSINESSMAN DESIRES TO rent furnished or partially furnished home of about 8 rooms, including 8 bedrooms, about April 1, for 6 months or longer if required. Location in or outskirts of Victoria. Excellent references. Apply Box 4940 Colonist.

57B UNFURNISHED

A SMALL HOUSE OR DUPLEX, URGent. Good, steady tenant. O 1000

FOUR ADULTS URGENTLY NEED large house. Preferably in or near Oak Bay. Please phone E 8U

FOUR TO SIX ROOMS UNFURNISHED house, reliable couple with baby. Phone G 8475.

HOUSE OR SUITE FOR ELDERLY couple, by early February. Permanent. Box 4005 Colonist.

JUST ARRIVED FROM THE EAST — Urgently require house or apartment; two or three bedrooms; unfurnished. Phone E 4521, before 6 p.m.

NEED 5-ROOMED HOUSE URGENTLY within 10-mile circle, $ do any repairs. Please phone G 9173

WANTED — 5-ROOM UNFURNISHED house near transportation. E 7245

58 OFFICES, STORE, HALLS TO RENT

CENTRALLY - LOCATED OFFICE AND storage space. Apply 1302 Wharf Street or phone E 2100

TO RENT — UP-TO-DATE OFFICES, heat, light and janitor service, also telephone service. Ideal for brokers or commission agents. Dewis. O 7101

TO RENT—FEBRUARY OR SOONER, large store and warehouse space, approximately 4,700 square feet. Some fixtures for sale, if desired. Old Yates.

WARM, CLEAN, HOT-AIR HEATED offices to rent. Willms Building, 400 Kresshine Street. E 411

59 TO RENT—MISCELLANEOUS

FOR RENT — FLOOR POLISHERS BY the day. E 6000 81

60 WANTED TO RENT—MISCELLANEOUS

SMALL STORE, WITH OR WITHOUT living quarters. 3040.

65 AUTOMOBILES

CAR FINANCING

AUTO SALES FINANCED. K. W. MILLER & Co. 1005 Government. Phone O 4481

CAR INSURANCE—COSTS ONLY $14 TO cover for C. Safety Responsibility Law and get a pink card.
J. W. BUCKLE INSURANCE AGENCIES
131 Pemberton Bldg. Phone E 2144

AUTOMOBILE FINANCING
Automobile Purchases Financed on Monthly Payment Plan
Conditional Sale Agreements Discounted
Reasonable Rates Prompt Service
ISLAND FINANCES LIMITED
1113 Broad St. Phone G 6031

65 FOR HIRE

PONTIAC "U" DRIVE
1947 AND 1948 CARS FOR HIRE
RATES
$8.00 PER DAY FOR 40 MILES
800 FORT STREET PHONE G 8134

65A AUTO PAINTS AND SERVICE

BODY AND FENDER REPAIRS, WELDing, painting. Montaine & McKinnon, 813 Cormorant. E 8081.

ENGINE RECONDITIONING SPECIALists — Clear prices. Complete job rebore installations, pins, rings. New engine performance. Easy on gas and oil. CHET DOWN GARAGE, 724 JOHNSON

EXPERT BODY REPAIRS AND PAINTing. Victoria Auto Metal, 813 Douglas at Dickson H. Garage. Phone O 6923.

MICHAEL AUTO BODY SHOP — COMplete body and fender repairs, autobody welding. Phone B 4000. 1831 Douglas Street, Victoria, B.C.

SANDY'S AUTO-WRECKING AND 24-hour tow service. We have springs and leaves for makes of cars and trucks. Cars wanted for wrecking. Pacific Auto Wreckers, Cormorant Street. Phone E 7201, night 8071.

STEAM CLEANING—HUGHES MOTORS, corner Ann and Quadra.

MOUNT MOTORS
1037 VIEW STREET PHONE G 7724

Body and Fender Work, Auto Painting, Mechanical Repairs, to All Makes of Cars.
1934 DUS SEDAN, as is, $300

$2.35 FOR YOUR OLD CAR BATTERY. Acme Batteries & Tires Limited. 1410 Quadra. K 1032

AUTO UPHOLSTERING

We specialize in custom-tailored seat covers, sport, truck and car seats, panels, etc. Phone quick service.

ROSCO'S UPHOLSTERY
800 GORGE ROAD PHONE K 4613

65 AUTOMOBILES

DRIVE SAFELY

DON'T DETOUR
YOUR RESPONSIBILITY
KEEP YOUR CAR
MECHANICALLY SAFE

We are equipped with the latest engineered equipment in Wheel and Steering Alignment, Wheel Balancing, Brakes, Headlight Focusing.

DAVIS MOTORS LTD.
800 FORT STREET 800 FORT STREET
Buick - Pontiac - G.M.C.
PHONE G 8134 PHONE G 8134
THERE IS NO BETTER PLACE FOR SERVICE

SPECIAL FOR AUSTIN A-40's
5000-MILE SERVICE

Clean and Repack Front Wheel Bearings
Service Air Cleaner
Change Transmission and Differential Oils
Replace Oil Filter Cartridge
Service Shock Absorbers
Tighten Undergear
SPECIAL PRICE $7.50
PARTS EXTRA

THOMAS PLIMLEY LTD.
1010 YATES STREET
PHONE G 7101

AUTO PAINTING AND UPHOLSTERING

We Are THE Specialists in Auto Body Repairs, Steering and Frame
MOONEY'S AUTO BODY
814 Cormorant Street Phone E 7177
1100 Vancouver Street Phone E 1813
NO JOB TOO LARGE OR TOO SMALL

65B AUTO PARTS, TIRES AND ACCESSORIES

CHANGE TO GOODYEAR SUPER CUSHion tires for smoother riding. Complete stock of tires and wheels. Car heaters at $29.45 installed. Rebuilt Jeep motor.
Use Our Budget Plan
GAVIN JACK
Phone E 0331 1317 Quadra Street

CUSTOM - BUILT BATTERIES MANUfactured in our Victoria factory cost less. They last longer. Jones Bros. Batteries, 1314 Quadra Street.

FOR SALE—1948 GOODRICH CAR RAdio, also United Motors radio and new G.M. heater. 17th Mile Service Station, Millstream and Craigflower Rds. O 0321

FENDER SKIRT, WILL FIT ALMOST any make of car. Macaulay Camp, Hut B-7, Suite 9, Esquimalt.

ACME GUARANTEED BATTERIES

MANUFACTURED IN VICTORIA. SAVE 1/3. Have your battery replated, 18 months guaranteed. New reconditioned and replated batteries.
FRANCIS BATTERIES & TIRES, LTD.
1412 Quadra Street Phone E 7032

NEW 7.00 x 16 six-ply tire for sale cheap. Box 5304 Colonist.

USED HEATERS, CAR RADIOS, SPOTlights, tires, wheels, chains, accessories reasonable. G 2611

900-20 TEN-STUD WHEELS, RADIOS, heaters, 600-16 lug grip tires. Deighton's Service Station.

TRUCK TIRES

BRAND SPANKING NEW
825x20 10-PLY GOODYEAR TIRES;
NEVER ON THE ROAD
SELLING AT
$75.00
PER TIRE
NEW TIRE PRICE—$94
A REAL SNAP FOR ANY TRUCKER
B 1920

65C TRUCKS AND TRAILERS, ETC.

A FORD SEDAN, 1935, PERFECT, $600; Ford, 1929, delivery, $275; Dodge, 1½-ton van, Studebaker President, $150. W. Frank Cameron, 863 View Street. E 6033

IF YOU'RE STUCK, BUY THIS TRUCK. Pull through snow, ice or mud. Four-wheel drive. '42 army. $875. O 4494.

TWO - WHEEL, ALL - STEEL, UTILITY trailer, 10-inch wheels. Phone E 4473

1948 WHITE 6-TON 6-WHEELER, 2,400 miles, air brakes, water tank and stake bunks. 17-ton Columbia trailer. Trade or terms or would sell separately. Phone O 2141

1947 FARGO 3-TON SPECIAL FLATdeck, 1937 4-wheel logging truck; 1947 Columbia 13-ton trailer. Deighton Service Station, 782 Caledonia

1938 HILLMAN PANEL, EXCELLENT tires and motor. $525. R. Wilson, 874 Balmoral Road. E 3001

1939 CHEVROLET PANEL—$600, OR trade for other car. 831 Dupplin Road

1930 PLYMOUTH LIGHT DELIVERY truck, very good condition. View Street Garage

1936 FORD ½-TON PANEL, IN VERY good condition. $475. 1003 Carberry Gardens. G 8700

EXTRA GOOD USED TRUCKS

1941 INTERNATIONAL, 3-ton Make body. This is a really good buy at $1085

1946 FARGO 3-ton platform body. Thoroughly gone over. Really dependable $1585

WE PAY CASH
For Used Cars and Trucks and Sell on Consignment

J. M. WOOD MOTORS
USED CAR LOT O 7100 827 YATES

DODGE TRUCKS
NOW AVAILABLE IN
3-TON, 2½-TON and 3-TON MODELS
DODGE
The JOB-RATED Truck

J. M. WOOD MOTORS
Dodge - De Soto - Dodge Trucks
1001 YATES O 7100

BRAND NEW

The Schult Midshipman Trailer Coach built by Inglis of Canada. Inspection of this fine trailer will prove to you that this is the best trailer you've ever seen. This is truly the Home on Wheels of the Future and sells at medium price only $1995

SEE IT!
SMILIN' BEN'S
836 DOUGLAS ST

NEW GENERAL MOTORS TRUCKS
FOR IMMEDIATE DELIVERY
DAVIS MOTORS LIMITED
800 FORT ST G 8134
Buick — Pontiac — G.M.C. Trucks

65 AUTOMOBILES

1938 G.M.C. ¾-TON PANEL, IN first-class condition. Best offer takes. 2316 Cook Street.

$435 FOR 1940 INTERNATIONAL D-35 —Flat deck, new battery. O 9062.

65D AUTOMOBILES FOR SALE

A 1936 DE LUXE FORD TUDOR SEDAN —In very good condition, 1949 license plates, price $600, terms. Phone Belmont 90 K.

CHEVROLET 1939 COACH—THIS CAR IS in excellent mechanical condition, having just had new motor installed. Good tires. Owner leaving town. $900. E 3447

COMPLETE MIDGET RACING CAR EXcept for motor and body. $65. Apply 944 Fort Street.

EXCEPTIONALLY WELL MAINTAINED 1930 Nash sedan. In fine shape after major overhaul and many replacements. $350. 1004 Bank Street, evenings, except Wednesday.

LATE 1934 PONTIAC AUTO COUPE — Built-in radio and heater. Best offer. O 1417 before 6.30. O 3308 after 6. Ask for Mr. Carey.

LATE 1947 DODGE, PERFECT CONDItion, only 8,000 miles. 71,995. O 4482.

MODEL "A" FORD, $350—PHONE E 3303

RACE CAR NO. 8 — COMPLETE WITH spare motor. Phone G 3811

CRABB AUTO SALES
USED CARS BOUGHT AND SOLD

SPECIAL — 1946 CHEV. FLEETMASTER 4-door
Full price $1495
800 GORGE ROAD EAST

INTRODUCING "OLSONIZED" USED CARS

When we use the OLSONIZED car, we mean it's "Conditioned to Last." Everything required has been done to make it a car you will be proud to own. When you buy it, you'll know the value is there. When you drive it, you will feel confident that it is the kind of a car we say it is. And best of all, WE STAND BEHIND WHAT WE SAY!

1947 DE SOTO 4-DOOR SEDAN — Fluid drive, automatic shift. Equipped with all-weather air-conditioner, fog lights, seat covers and radio. "New Car Guarantee" $2895

1946 CHEV. 2-DOOR SEDAN — Beautiful blue exterior finish. New tires, and equipped with heater. A reconditioned car $1745

1946 MERCURY 4-DOOR SEDAN—Equipped with radio, heater and defroster. Clean and neat as a pin $1795

1941 PLYMOUTH 2-DOOR SEDAN — This car has a brand new paint job, and is equipped with heater, defroster and seat covers. A gift at $1295

1941 FORD 4-DOOR SEDAN—In top condition and equipped with radio, heater and defroster. Not a scratch $1345

1940 FORD OPERA-SEAT COUPE. Equipped with heater and defroster. One owner since new and kept in wonderful condition $1195

These are not slashed prices, not giveaway prices, just honest values, consistent with quality merchandise. Judge the car you buy on condition and the integrity of the dealer.

ALWAYS A BETTER BUY AT
OLSON MOTORS LTD.
800 YATES STREET O 1144
PLYMOUTH - CHRYSLER - FARGO SALES and SERVICE
YOU CAN'T BETTER THE BEST

BEE LINE AUTO SALES LTD.

STOP! LOOK! LISTEN!
BUY NOW AND SAVE

THREE 1947 CHEVROLET DE LUXE SEDANS
Heaters, seat covers, etc. All in beautiful condition. 60-Day, 75-25 Guarantee.
FULL PRICE, $1,995
One-third Down, Balance 30 Months.

ONE ONLY, 1946 CHEVROLET DE LUXE 4-DOOR SEDAN
60-Day, 50-50 Guarantee.
Nice condition.
FULL PRICE, $1,780
One-third Down, Balance 24 Months.

TWO ONLY, 1947 MERCURY "114" 2-DOOR SEDANS
Both lovely condition.
SACRIFICED FOR $1,780 EACH
One-third Down, Balance 24 Months

ONE ONLY, 1948 METEOR TUDOR SEDAN
Only 8,000 miles — Beautiful grey. Heater, defrosters, etc.
SAVE $200 ON THIS ONE
One-third Down, Balance 24 Months

— ALSO —

1941 FORD De Luxe 5-Pass. Coupe $1,700
1942 PLYM. 5-Pass. De Luxe Coupe $1,450
1947 PONTIAC Aero Sedanette $2,200
1936 TERRAPLANE 4-Door Sedan $600
1930 CHEV. 4-Door Sedan $300

The above cars, 60-Day, 50-50 Guarantee
Terms: One-third Down, Bal. 12 to 30 Months.

THESE ARE THE BEST ALL-ROUND FINANCE TERMS OFFERED IN THIS CITY
22 OTHER CARS TO CHOOSE FROM
Phone Information Gladly Given

BEE LINE AUTO SALES LTD.
GORGE RD. AT GOV'T E 4221

BUYERS' CAR MARKET IS HERE
GLADWELL'S OFFER IMMEDIATE DELIVERY
OF
NEW 1949 METEORS
NEW 1949 MERCURY CARS
NEW 1949 MERCURY TRUCKS
No Extras — No Premiums — No Catches
COME IN TODAY FOR YOUR NEW CAR

Gladwell Motors Ltd.
MERCURY - METEOR - LINCOLN DEALER
PANDORA AT QUADRA STREET
Phone E 3111
"Service Centre for All Ford Products"

HYDROMATIC

1941 OLDSMOBILE SEDAN in top condition. Only one owner, and complete with radio and heater. Your chance to buy one of these much wanted cars for only $1495
ACT QUICKLY

WILSON MOTORS LTD.
YOUR CHEVROLET DEALER
YATES AT QUADRA E 1107

65 AUTOMOBILES

ROYAL USED CARS

GO ELSEWHERE FIRST AND SEE THE WORST. THEN COME TO THE ROYAL AND BUY THE BEST FOR LESS

Low Down Payments - Liberal Trade-In Allowances and Terms

BUY HERE NOW
WHILE PRICES ARE DOWN

1936 Oldsmobile 2-Door Sedan. Motor overhauled. Good condition throughout. A buy $797
1939 Ford 5-Pass. Convertible Coupe. Radio and heater. A1 condition $1,150
1939 Plymouth De Luxe Coach. A real good family car $875
1937 Chevrolet Coach. Good condition. A real buy at $700
1931 Dodge ½-Ton Light Delivery. Steel box. Reduced to $1,100
1939 Austin 10 H.P. Sedan. One owner. Reconditioned motor $875
1940 Chevrolet Business Coupe, standard model. Good condition $1,150
1932 Chevrolet Standard 2-Door Sedan. Nice, clean little car $595
1930 Hudson "8" Sedan. Reconditioned motor. Repossession bargain $550
1928 Graham Small "6" Sedan. Runs good, hydraulic brakes. Only $450
1933 Pontiac "6" Coupe. Looks and runs good. A real buy at $350
1931 Ford Model "A" Coupe. New motor, nice paint $425
1934 Ford 2-Ton Flat-Deck Truck. Excellent motor, etc. Only $437
1930 Sea 2-Ton Flat Deck Truck. A real buy. Hydraulic brakes $177
1941 Buick Special Sedan, fully equipped. One owner. Absolutely perfect $2,150
1947 Chevrolet Fleetmaster Sedan. Heater, defroster, extras, as new. A real buy $1,800
1947 Dodge 5-Passenger Coupe. Immaculate. Only 7,000 miles $2,150
1946 Pontiac 4-Pass. Club Coupe. White-wall tires, 4,000 miles $2,195
1947 Chevrolet 2-Door Sedan. Robin egg blue, as new, only $1,800

CASH (NOT PROMISES) FOR GOOD USED CARS

LIST YOUR CAR WITH US OR LET US SELL IT FOR YOU ON OUR LOT

Private Car Sales Financed

ROYAL AUTO SALES
2346 DOUGLAS AT FIELD STREET
PHONE G 8013

VETERAN AUTO MART
QUADRA AND CALEDONIA

1947 PONTIAC DE LUXE TORPEDO 2-DOOR SEDAN. 25-16 series, 6 cylinder. A wonderful car, in first-class shape. Only $1895
1941 DE SOTO CLUB COUPE. Fluid Drive. Radio. Good rubber $1350
1941 DODGE COACH. Lovely car. Heater, etc. Price $1175
1939 DE SOTO SEDAN. Built-in radio, heater, defroster. Only $1095
1938 FORD COUPE. Only $750
1936 DODGE 4-DOOR SEDAN. Radio, etc. A snap. Price $695
1936 CHEV. PANEL DELIVERY. Seal beam headlights, new clutch, good tires. The most economical of cars. In good shape $650
1935 PLYMOUTH COACH. Heater. As is $500
1932 FORD MODEL "B" V-8. Only $395

WE HAVE SOME CHEAP CARS FROM $100, $200 AND $225

I WILL BUY FOR CASH OR SELL YOUR CAR FOR YOU ON CONSIGNMENT
S. C. BANGSTER, Mgr., K 2312

EMPRESS SALES
432 YATES ST

1947 LINCOLN SEDAN. Fully equipped $3500
1947 MERCURY SEDAN "114" $1995
1947 MERCURY COUPE $1795
1947 AUSTIN SEDAN "16" $1595
1937 NASH SEDAN $875
1937 GRAHAM SEDAN $695
1934 FRONTENAC SEDAN $350
1931 CHEVROLET SEDAN $295
1930 PONTIAC SEDAN $295
1929 GRAHAM SEDAN $150
1938 REO PANEL DELIVERY $550
Car Radio and Fog Lights

A. W. WHITE
G 0012 E 0726

EVERY MAKE OF USED CAR AT FORD HQ

1947 FORD 2-TON DUMP TRUCK. A very good buy for only $2775
1947 AUSTIN SEDAN $1495
1947 MERCURY SEDAN. This is a beaut. Has a heater $1950
1939 DODGE PANEL DELIVERY $795
1947 HALF-TON EXPRESS. This is exceptional. See it $1550

NATIONAL Motors Ltd
818 YATES STREET G 8177

1946 MONARCH SEDAN

This car is in perfect condition. Interior and paint like new, heater and almost-new tires. Yet the price is only $1790

COMPARE PRICES THEN INSPECT THIS OUTSTANDING BUY

LOUIS NELSON LTD.
Kaiser - Frazer - British Standard
830 JOHNSON STREET E 2002

1948 PLYMOUTH SEDAN—RUN 8,000 miles. Motorola radio, heater, defroster. Prestone, completely overhauled last month; as new, private owner. $2,300 or nearest offer. Box 5007 Colonist.

1931 MODEL "A" SEDAN, A CONDItion. Phone B 4462.

65 AUTOMOBILES

SMILIN' BEN
Certified Blue Seal Used Cars

1949 MONARCH. Brand new. List price.
1948 STANDARD CONVERTIBLE, as new $1045
1947 STUDEBAKER COUPE, in wonderful condition, with radio and heater.
1947 HUDSON COMMODORE SEDAN. Heater, overdrive and super cushion tires, radio, and loaded with extras. Speedometer has low miles. Only $2675
1940 BUICK SUPER. Complete engine overhaul. A snap.
1939 DODGE SEDAN. Heater and radio. A very good buy.
1939 CHEVROLET COUPE with special built-in radio. Immaculate shape.
1938 CHEVROLET COACH. Completely overhauled engine. Only $995
1938 CHRYSLER SEDAN, complete with overdrive. Only $1150
1937 STUDEBAKER with heater, in immaculate condition.
1936 DODGE 4-DOOR SEDAN. Heater and radio in A1 condition.
1934 FORD V-8 COUPE, lovely condition. Priced at $550
MODEL "A" FORD PICKUP. Good mechanical shape $325
1931 CHEVROLET COACH, in very good shape.

25 FINE CARS TO CHOOSE FROM

TRUCKS

1947 MERCURY ONE-TON PANEL. Just like new, with heater. Wonderful condition.
1938 FORD ½-TON PANEL. As is $475
1930 DODGE 1½-TON TRUCK. Very good motor.

SEE BEN TODAY
SMILIN' BEN
YOUR USED CAR FRIEND
VICTORIA
836 DOUGLAS STREET
NANAIMO
COMMERCIAL AND RAVINE

TIP TOP AUTO SALES

Our nice clean stock of used cars will bear the closest inspection. For the best in used cars call at TIP TOP AUTO SALES, 1070 YATES STREET

1948 PLYMOUTH SPECIAL DE LUXE. Air ride tires $2275
1947 CHRYSLER ROYAL, priced to sell. Two way radio, heater, etc. $2595
1947 CHEVROLET FLEETMASTER SEDAN. A beauty $1895
1941 CADILLAC SEDANETTE. Radio, under-seat heater, white walls, an immaculate car $2695
1948 MORRIS. 35 miles to the gallon $1595
1941 FORD FORDOR SEDAN. Nice blue color $1145
1939 BUICK SEDAN. As clean as can be found $1145
1937 DODGE SEDAN. Will be ready on Friday. This car is "new"
1936 CHEVROLET SEDAN. Very fine mechanical condition $695
1936 PLYMOUTH COACH $645
1931 MODEL A TUDOR $285
1948 MERCURY PICKUP $2195
1941 FORD PICKUP $895
TRADES—TERMS—E 6013

HOMESTEAD AUTO SALES

BARGAINS TODAY

39 HUDSON COUNTRY CLUB SEDAN, a beauty $1125
40 NASH SEDAN. Radio, heater, etc. $1250
48 CHEV. FLEETMASTER SEDAN, all accessories $2450

"COMPARE THE PRICE"
MANY OTHER FINE CARS ON DISPLAY
PHONE HOMESTEAD G 3811
ASK FOR MAC OR ED
Ring Today — We Gladly Pay

5 SPECIALS 5

1947 DODGE FLUID DRIVE SEDAN. Excellent condition. New, 14,000 miles. Lots of accessories $2495
1948 JEEP. The famous Willys 4-wheel drive $1550
1935 HUPMOBILE SEDAN. A one-owner car. In nice shape $695
1941 CHEVROLET SEDAN. A real buy $1195
1936 FORD COUPE. Nice shape $695

MASTERS MOTOR CO. LTD.
ROVER AND WILLYS
818 VIEW STREET PHONE E 3641

B.C. USED CAR SERVICE
943 YATES ST.
Just Phone B 4314

Commission Charged—3%, No More
NO SALE, NO CHARGE FOR LISTING
1947 PLYMOUTH COUPE (Trade).
1930 NASH COACH (Trade).
Use This Free Service to Make Your Buy
WE DO NOT OPERATE A CAR LOT

1947 BUICK

SUPER SEDANETTE with under-seat heater and defroster; air conditioner; seven - tube push - button radio, seat covers. Chassis "undersealed." Low mileage.
FULL PRICE $3150

DAVIS MOTORS LTD.
PHONE G 8134 800 FORT ST.

THE NEW MORRIS OXFORD
NOW ON DISPLAY
VICTORIA SUPER SERVICE LTD.
770 Pandora Ave. Phone G 6924, E 1722

1947 HILLMAN DE LUXE SEDAN, including heater. A Jameson Special $1395
JAMESON MOTORS, LTD.
740 BROUGHTON ST

64 AUTOMOBILES

SPENCER HOUSTON CAR SALES
THE ISLAND'S LARGEST USED CAR DEALER
GUARANTEES CUSTOMER SATISFACTION

1948 CHEVROLET AERO SEDAN Two-tone green. Custom radio, heater.
1948 PLYMOUTH SPECIAL DE LUXE SEDAN. Custom radio and heater
1948 PONTIAC TORPEDO SEDAN 1,000 Miles.
1948 AUSTIN A-40 LITMOR.
1947 AUSTIN "10" SEDAN.
1947 AMERICAN OLDSMOBILE SEDAN. Hydramatic, custom radio, air conditioner.
1946 BUICK SUPER SEDAN. Custom radio heater.
1946 MERCURY "10" 2-DOOR COUPE Heater.
1939 DODGE CUSTOM SEDAN Custom radio and heater. Spare tire.
1939 STUDEBAKER CHAMPION SEDAN. A beauty.
1939 BILLMAN CONVERTIBLE $795
1937 CHEVRIOLET SEDAN $875

LOW DOWN PAYMENTS
$10 STANDARD TOURING. Economy Sedan. To clear, $1,800 $385
Down payment
1947 CHOBLEY PICKUP, Ideal for small Delivery. Sale price, $1,000 $740 Down payment
1946 PONTIAC SEDAN. Outstanding Down Payment. Sale price, $1,000 $700
1941 PLYMOUTH DE LUXE SEDAN A good runner model. $600 Sale price, $1,100 Down payment
1941 FORD SEDAN. New rubber all around. Sale price, $600 $425
1939 FORD DE LUXE SEDAN A real buy. Sale price, $600 $425 Down payment
1935 CHEVROLET SEDAN Good runner. Sale price, $400 $325 Down payment

CONVENIENT TERMS ON ALL CARS

SPENCER HOUSTON CAR SALES
951 YATES STREET B 1032

YATES ST. AUTO SALES
LOW DOWN PAYMENTS
EASY TERMS
1946 BUICK 2-DOOR COUPE Air-conditioner, a Dynaflo. $700 $1,800, down payment
1946 PONTIAC SEDAN. Radio, heater $675 $1,600, down payment
1941 WILLYS SEDAN 4-cylinder economy, good motor. $380 Top offer, $700, down payment
1939 DODGE SEDAN Excellent value $425 $1,000, down payment
1938 BUICK SEDAN Heater, good motor. Full price $450 $800 down payment
1938 CHEVROLET TOWN SEDAN. Heater. Full price $450 $800 down payment
1938 STUDEBAKER SEDAN Heater, good motor. $390 Good offer, down payment
1933 FORD TUDOR SEDAN Motor, tires and transmission at a premium $225 $400 can be bought for only
YATES ST. AUTO SALES
945 YATES ST. G 8522

ARISTOCRAT AUTO SALES
2216 DOUGLAS STREET

1947 PONTIAC SEDAN $2,195
1939 HILLMAN SEDAN $650
1941 CHEV. 5-PASS COUPE. A lovely Maple leaf coat with custom radio, heater. $700 cash.
1939 AUSTIN "10" SEDAN $500 down 302-monthly.
1939 CHEV. COACH. Mechanically good. $400 cash.
1938 BUICK SEDAN. This car is practically only used.
1938 DODGE SEDAN. Excellent condition. $450 cash.
1937 BUICK SEDAN Good tires, motor and transmission. Heater lights and bumpers. Cheap.
1941 CHEVROLET ROYAL 5-PASS. All two tires. Very good condition $1,000 $1,000 cash.

CARS WANTED FOR CASH OR CONSIGNMENT
EASY FINANCING
ARISTOCRAT AUTO SALES
E 8431

PRINCESS AUTO SALES
LIMITED
WE BUY, FINANCE, RENT TERMS TRADE-INS WANTED
SPECIAL TODAY
1947 CHEVROLET FLEETLINE 5-DOOR SEDAN. Low mileage. Like new. $600 extra, on trade.
1948 AC "ACECA" 2-DOOR SEDAN $2,500, on trade.
Several other good cars. Lend them over.
BRING YOUR CAR IN ON CONSIGNMENT
Price Reasonable. Sell Them Quick
Owners and Operators
ROOM 1 BOARD OF TRADE BLDG.
A. R. "WINNIPEG" CHELTON
PHONE G 7411

65 AUTOMOBILES

1947 CHEVROLET AERO SEDAN
Low mileage, painted in a beautiful two-tone. Undercoated, heater
$2350
BROUGHTON ST. AUTO SALES
733 BROUGHTON ST. B 8121

CAUSEWAY SERVICE AND GARAGE
1638 GORGE ROAD. good tires and battery. Heater. $750
1939 WHITE 3-TON TRUCK
1936 FORD WHEELS
1936 FORD MOTOR
812 WHARF ST. G 3011

CARLTON MOTORS
504 Fort Street
1946 CHEVROLET FOUR-DOOR SEDAN
IN GOOD SHAPE
$1,000
498 SEAD STREET
G 3976

A TREWAR CAR
TREWAR VALUE
BUY SELLING FOR SALE

TOM CRAWFORD SERVICE
211 WHARF STREET

WANTED
USED CARS TO SELL ON CONSIGNMENT
OR WILL BUY OUTRIGHT
NO SALE—NO COMMISSION
JUST PHONE B 3731

TIP TOP AUTO SALES
1050 YATES ST B 6115
WE ARE ACTUALLY BUYING A FEW GOOD CARS IN GOOD CONDITION. PRICE CLASS AND WILL PAY TOP CASH. CLEAN MODELS
BRING IT TO TIP TOP

GOOD USED CARS WANTED
CRABB'S AUTO SALES
1060 GORGE EAST. REAR GOVERNMENT

67 BOATS AND LAUNCHES

FOR SALE OR EXCHANGE—Inboard Motor Launch. Suitable marine engine. 25 to 40 h.p. Inspection. Engine conditions. Article 10 ft. 6 in. x 3 ft. 6 in. Phone G 7411

FOR SALE — 1 CHEVRELAS SIMPLEX Motor, 4 cylinder, complete with shaft, gears, propeller, etc. Phone G 7411

FOR SALE—Cedar Canoe, 16 ft. long, 42 in. Bend Stainless rigging, complete with Mercury motor and propeller, two hatches, wood working power machinery

78 HOUSES FOR SALE

BROWN BROS. LIMITED

(Est'd 1910)

1125 BLANSHARD ST PHONE B 1161-4

Members of Real Estate Board of Victoria

AN INVITATION TO HAPPINESS

To live in a warm, comfortable home that is attractive, well built and trouble free, is a wonderful contribution to one's happiness and the happiness of the whole family. This delightful semi-bungalow offers you just that. Five spacious and attractive rooms down, all with hardwood floors, and a concealed stairway to two unfinished rooms up. Full bright basement, a lovely garden 60x240 with greenhouse, aviary and several fruit trees. This house is in splendid condition and is definitely worth seeing. Asking price $10,500

Please ask for Mr. Speed

DUPLEX FAIRFIELD DISTRICT

This palatial up-and-down self-contained Duplex of two four-room suites has just been put on the market. Beautiful hardwood floors. Rooms in beautiful condition both in and out. Good hot air furnace piped to all rooms. Three fireplaces. If you are looking for a revenue home, this is it. Price $9750

Please Ask for Mr. Irwin

OAK BAY GOT A PHONE?

Here is a chance to use it to your advantage. Five-room semi-bungalow. Two bedrooms down and one up. Cabinet kitchen with nook. Good size living-room. Full cement basement, hot air heating. Floors have just been resanded, in fact the whole house is in immaculate condition. Close to stores, school and transportation and immediate occupancy. Priced to sell $9350

Please ask for Mr. Irwin

FAIRFIELD

Modern five-room stucco, plus one finished and one partly finished room in basement. Through hall, hardwood floors. Close to school and transportation. Street of mostly new homes. Owner asking $8950

Please ask for Mr. Betts, Eves. O 8366

HIGH GORGE—BRAND NEW AND SPARKLING

A house that is different. Hardwood floors throughout, living-room, entrance hall and two bedrooms. Quality tile in large kitchen. Three-piece Pembroke bathroom. Utility room off kitchen with laundry tubs. Full cement basement, drive-in garage, copper piping, hot air piped furnace. Rumpus room roughed in. Extra plumbing in basement. This is an attractive and well-built home on a nice quiet street. Close to school and transportation. Immediate occupancy. Some terms. Full price $8950

Please Ask for Mr Woodley, Eves. B 6604

A LITTLE BEAUTY

High location in city, between two good bus routes. Just one year old. No steps. Oil heating thermostat control. Small entrance hall, large living-room, beautiful oak floors, two bedrooms, large, bright and very attractive kitchen with combination gas, wood and coal range. Utility room with Bendix available if desired. Matching garage. Cement walks and driveways. A better than average home with instant appeal. A large naturally landscaped lot with oaks, black loam and rock $8400

Terms—Exclusive listing

Please ask for Mr. Betts, Eves O 8366

NEW AND ATTRACTIVE

Stucco bungalow, Duroid roof. Just completed and ready for immediate occupancy. Living-room with fireplace, two bedrooms. Bright kitchen. Utility room. Four-piece Pembroke bath. Copper piping. Good soil. Nice district. $4000 will carry. Full price $6500

Please ask for Mr. Woodley, Eves B 6604

GILLESPIE, HART & CO. LIMITED

$8000—FAIRFIELD DISTRICT—Excellent five-room home consisting of entrance hall, living-room with fireplace, dining-room, kitchen, two bedrooms up, three-piece bathroom, good cement basement with hot-air furnace, new Duroid roof, garage. Early possession. See Mr Beasley, Evenings B 2295

$6000—HIGH FERNWOOD DISTRICT—Seven-room 1½-story house. Lovely view of sea and mountains. Excellent condition.

$9000—OAK BAY, SOUTH OF AVENUE. Five-room modern bungalow. Recently redecorated. Close to sea.

$2000 DOWN and $30 monthly will buy five-room bungalow, close in. Furnace, garage. Duroid roof. Total price $5250. See Mr Holmes, Evenings O 1000

$15,000—ROCKLAND DISTRICT—Among high-class homes. Large semi-bungalow of eight rooms, with two bedrooms down and bathroom and three bedrooms up, with two-piece bathroom. Hardwood floors, full basement. Although not a new house, it has new plumbing, new wiring, newly re-lined furnace, new Duroid roof. Newly decorated and insulated and well worthy of investigation.

$6500—SAANICH—Eight-year-old four-room bungalow with full basement and hot-air heat. Double lot, 12 fruit trees, berries, good kitchen garden, small chicken house. Mail house delivery. Property all fenced. Taxes $62. Would also sell fully furnished if required. See Mr. Merron, Evenings Albion 49T

GILLESPIE, HART & CO. LIMITED

611 FORT STREET PHONE O 1181

Member of the Real Estate Board of Victoria, B.C.

CITY WALKING DISTANCE $2250 DOWN

WHITE STUCCO BUNGALOW OF FOUR ROOMS with full basement and furnace. $2,250 down plus $40 per month. FULL PRICE ONLY $5450

CLOVERDALE

FOUR-ROOM BUNGALOW WITH FULL CEMENT BASEMENT, also 3-room suite in basement. At present this 3-room suite is rented at $35 per month, but vacancy can be obtained if desired. Hot-air furnace. Venetian blinds. PRICE $6850

PARKDALE

BRAND NEW STUCCO BUNGALOW OF FIVE ROOMS, without basement. This is most attractively designed and of superior construction. Fine living-room with fireplace, two good bedrooms, Pembroke bathroom and very modern cabinet kitchen lead off from a central hall. Large utility room off kitchen, and a very attractive extra bedroom is over the attached garage. Near bus and schools. Terms arranged. FULL PRICE $7000

LEACH & SPARKS

2110 BLANSHARD STREET B 4167

Evenings, Mr. Day, O 3606

VACANT ROOMING HOUSE SPECIAL

$5550—James Bay District. Six-room bungalow with four bedrooms, large living-room with fireplace, kitchen, pantry and three-piece bathroom. Basement with new hot-air furnace. Within one-mile circle. Close to bus and school. Taxes $60. Terms. Exclusive listing.

See Mr Beasley, Evenings B 2295

GILLESPIE, HART & CO. LIMITED

611 FORT STREET PHONE O 1181

Member of the Real Estate Board of Victoria, B.C.

78 HOUSES FOR SALE

BOORMAN'S

NEW WHITE STUCCO BUNGALOW CLOSE TO OAK BAY

This is an ideal home for a young or elderly couple. Located near the bus, stores and walking distance to beach. Attractive bright living-room with open fireplace and oak floor. Two nice bedrooms, one of which will take twin beds. Smart four-piece Pembroke bathroom. Modern kitchen wired for electric range, tiled sink and dinette space. Utility room with laundry tubs off kitchen. Separate matching garage with full cement floor. Electric hot water tank. Taxes $60. This is a good buy and well worth seeing for the price of $7450

Evenings, Phone Mr Scott, O 3000

FAIRFIELD AUTOMATIC HEAT

Attractive, modern stucco bungalow of FIVE GOOD-SIZED ROOMS down and a finished room upstairs with sink. Living-room (15x18), dining-room (12x10), good-sized bedrooms, attractive large kitchen wired for range, and bright nook, four-piece bathroom and extra plumbing in fully-lined basement. Automatic air-conditioned heat. Fully insulated. Separate garage. Terraced lot. Near the beach and bus. Price $10,500

Evenings, Phone B 6013

EXCLUSIVE — GORGE 3132 ALBINA STREET

NEW STUCCO BUNGALOW, consisting of living-room with hardwood floor and fireplace, two bedrooms, large cabinet kitchen, Pembroke bathroom. Full basement. Attached garage. Close to school and transportation. Approximately $3,500 will handle. Full price $7350

Evenings, Phone Mr Rogers, Colquitz 47 R

LAKE HILL-CEDAR HILL $8400

A brand-new ranch-style home of FIVE ROOMS. Large living-room with great open granite fireplace. Dinette, nice cabinet kitchen, two good bedrooms and Pembroke bathroom. Laundry room. Exceptionally well built and ready for occupancy within 30 days.

Evenings, Phone Mr Boorman, E 9600

NEW—SIX ROOMS, HIGH QUADRA OIL-O-MATIC BUNGALOW

High up and secluded, with three bedrooms, living-room, dining-room, utility room. On landscaped lot. Wonderful value at $10,500

Please Phone Mr. Berrington

Boorman Investment Co. Limited

630 VIEW STREET PHONE B 3123, B 4932

STEWART CLARK & CO.

(Member Real Estate Board of Victoria)

FAMILY HOME

A really lovely home, consisting of a conservatory, large living-room, guest-size dining-room, well-appointed cabinet kitchen with breakfast nook, and a large master bedroom with private 4-pce Pembroke bathroom. A handsome staircase leads to two bedrooms, a sunporch and a 4-piece bathroom on the second floor. Oak floors in main rooms and wall-to-wall carpeting on second floor. Good quality tile in kitchen and bathrooms. Venetian blinds throughout. Full, high basement with rumpus room, workshop, large fireroom and many cupboards. Oil-O-Matic hot-water heating. Separate garage.

PRICE: $15,000

Evenings Mr Wolfe, E 4350

OAK BAY PANORAMIC SEA VIEW

A very attractive and secluded 3-room house. Large living-room with open fireplace and guest-size dining-room. Both these rooms open onto a sheltered veranda affording a delightful view of the Straits and the Olympics. Large cabinet kitchen. Two bedrooms with connecting bathroom. Full basement with extra room and plumbing. Automatic hot-water heat. Drive-in garage. Sheltered and secluded garden. High location.

PRICE: $12,600

Evenings Mr Beppell, B 1878

STEWART CLARK & CO.

REAL ESTATE MORTGAGES GENERAL INSURANCE

918 PEMBERTON BLDG. PHONE O 1933

KING REALTY

B 3131

BUSINESS

This Grocery and Hardware business has been established for many years. Turnover $6,000 per year. $3,500 plus stock at invoice price will handle. No goodwill. Two-year lease on store and 4-room apartment. First 2-years rent to apply to purchase price. This is an outstanding opportunity and highly recommended. Information at office only.

Mr. Roberts — Eves., Sidney 16 K

OAK BAY

Owner has left city. 4 rooms, modern, close to school. Attractive terms at a price of $10,500

Major Vardley — Eves., O 1596
Mr Taylor — Eves., O 9604

OAK BAY SOUTH

Attractive newly-constructed stucco home of 5 rooms. Conveniently laid out with nice-sized living-room, cosy dining-room, modern cabinet kitchen, 4-pce bathroom, 2 well-planned bedrooms, utility room with hot-water heating plant. Hardwood floors throughout. Wired for electric range. This home is close to transportation and schools, and has everything to help make it a comfortable home. Price $13,800

Major Vardley — Eves. O 1596

REVENUE PRODUCER

If you are looking for a genuine rooming proposition, we would be pleased to show you this exceptionally well-built 13-roomed residence with full basement. New automatic stoker. Furnished. Net revenue $1,856, plus living quarters for owner. $3,500 will handle at the full price of $11,000

Mr Roberts — Eves., Sidney 16 K

KING REALTY

1233 GOVERNMENT STREET

Member of the Real Estate Board

VERNON MARTIN & CO. LIMITED

739 VIEW STREET B 4304

NEW STUCCO—$3800

This is a four-room stucco bungalow with full basement. It is not quite finished, but certainly is a bargain. Must be sold at once. Full price $3800. Listing No. 3061.

Ask for Mr Manser, O 7236

NEAR THE UPLANDS

Finest quality and featuring all that is most desirable in a better home. This splendidly-located six-room home comprises Entrance hall, large living-room with tiled fireplace, guest-size dining-room, cabinet kitchen (electric), three bedrooms and four-piece Pembroke bathroom. Choice hardwood floors throughout. There is a full cement basement with den and extra toilet and shower. Oil-O-Matic hot-water heating and drive-in garage. Sundeck and sea view. Full price $17,000. Listing No. 990.

Ask for Miss Courtnall, O 9817

78 HOUSES FOR SALE

KER & STEPHENSON LIMITED

RIGHT IN PRICE AND LOCATION

JUST REDUCED—VACANT

This is a bargain. A very cosy FOUR-ROOM SHINGLE residence situated in desirable part of Gonzales. Has two fine bedrooms and a full cement basement with furnace. Light floors, with interior just painted and redecorated. Taxes approx. $50. This attractive little home situated close to beach, stores and transportation, just reduced for quick sale to $5250

WELL-BUILT AND COMFORTABLE

That best describes this very attractive FOUR-ROOM bungalow. In addition to rooms has attractive through hall. A basement, too, and hot-air furnace. This home is completely refinished and situated on pretty lot with nice garden and fruit trees. Taxes $43. Full price $5500

LOW RANCH-STYLE

A low, rambling ranch-style home that is large and extremely attractive. Has 21-ft. living-room, full-sized dining-room, modern kitchen with electric range. Two bedrooms and four-piece Pembroke bathroom round out interior features. Duroid roof on this lovely home, automatic oil hot-water heating plant. Situated on large sunny lot in fine district. Many extras include Venetian blinds, glass mirror. TERMS OFFERED. Full price only $10,500

FOUR BEDROOMS TWO BATHS

This is a fully modern seven-room home, situated on over one third acre of nicely-treed grounds. High location with unobstructed view. Comprises through hall, living room with tiled fireplace, guest-size dining-room, very modern kitchen with tile sink and lots of cupboards. TWO large bedrooms and bathroom on main floor and another TWO large bedrooms and bathroom upstairs. Hardwood floors in main rooms and hall. This home in spotless condition. Full price $12,800

IMMEDIATE POSSESSION OF THIS LOVELY HOME

Here is an exceptionally fine residence situated on beautiful seafront property. Has over an acre of landscaped grounds. A lovely large dwelling that has excellent living-room with fireplace, family-size dining-room, ultra-modern kitchen, two bedrooms and bathroom down. Upstairs are THREE bedrooms and a large tiled bathroom. Has full cement basement with a bedroom, 3-pce bathroom, tub, work bench, and oil hot-water heat. Hall screen on the windows, and Venetian blinds. Two-car garage, and automatic sprinkling system in garden. This home is lovely in every respect. Taxes $154 and it is situated near good transportation. IMMEDIATE POSSESSION. Full price $30,000

KER & STEPHENSON LTD

Member Real Estate Board of Victoria

900 GOVERNMENT PHONE G 4127

NIGHT PHONES G 2314 — E 8536 — B 6072

HEISTERMAN — E 4161

SPECIAL — SAANICH

$1,300 WILL HANDLE

Comfortable three rooms and three-piece bath. Hemmed with hot-air piped furnace. Fireplace in living-room. High location. Rock garden. Separate garage. Full price $3700

Ask for Mr Wright

SAANICH — $5000

FOUR BEDROOMS

Here's a good buy. Living-room with fireplace, cabinet kitchen with breakfast nook, four nice bedrooms and three-piece bath. Full basement with good furnace and laundry tubs. Two good garden lots. Possession in 30 days. You won't find anything nicer.

Ask for Mr. Wright

NR. LAMPSON ST.—$7500

An attractive semi-bungalow, approximately 11 years old and good solid construction. Main floor has through hall. Living-room with fireplace, large kitchen with ample cabinets, two nice bedrooms and four-piece Pembroke bath, concealed stairway to two unfinished rooms up. Full high basement with hot-air furnace. Separate garage and a nice garden lot.

Ask for Mr Wright

CENTRAL PARK — $7850

Attractive and well-constructed semi-bungalow. Main floor: Living-room, dining-room, kitchen with nook, two bedrooms and three-piece bath upstairs two bedrooms. Full basement, hot-air furnace. Separate matching garage. Large lot. Excellent condition throughout.

Ask for Mr. Wright, Eve., G 6767

HEISTERMAN & CO.

Established 1884

1121 BLANSHARD ST. E 4161

ALTON & FLEMING

1009 BLANSHARD ST PHONE G 8112

NET 15% FAIRFIELD APARTMENT

$15,500 Cash and assume mortgage of $6,500 at 5% so you collect 15% on the mortgage and only pay 5%. So many per cent marks here. 4 are getting 5 tiny Oil-O-Matic hot-water heat and hot water over $3,000 per year net income. Take this one over and go to Florida and relax. Or how would you like to lend me the money at 5%. Price an annuity that pays $200 per month, and then remember it dies with you: the building lives on.

MOUNT TOLMIE

$10,150—If you are interested in this popular district be sure and inquire about this one. One of the nicest bungalows we have seen for many a day. Five rooms, entrance hall, oak floors, utility room, etc. Full cement basement with rumpus room, pipe furnace and drive-in garage. Large garden lot, beautifully landscaped. Half cash will handle and immediate possession arranged.

FERNWOOD DISTRICT

$2500—6 rooms, 2 and bath down and 2 bedrooms up. No basement. Small lot with chicken house. Taxes only $37. A good family home.

OAKLANDS DISTRICT

$6300—Bungalow of 5 rooms and utility room. Full cement basement with furnace and drive-in garage. High location, close to school and bus.

BRAND NEW—FIVE ROOMS

$6850—A truly lovely little home with through hall. Large living-room with fireplace. French door leading into spacious kitchen with built-in cupboards. Two good-sized bedrooms and one smaller one finished off in the attic. Three-piece Pembroke bath attached garage. Lot 50 x 100 black loam soil. This home is exceptionally well constructed.

Please Call Mr Foster, E 2101; Eve., E 1764

HAWKES FOSTER, LTD.

1814 DOUGLAS STREET E 2101

78 HOUSES FOR SALE

CLOSE IN—FAIRFIELD

Seven-room stucco semi-bungalow. Good location, Oil-O-Matic heating. This place is located on one of the nicest streets in Fairfield. Not far from the beach, but far enough to be well sheltered. This beautiful home has through hall, large living-room with hardwood floors. Guest-size dining-room, modern kitchen with tile sink and numerous cabinets. Two good bedrooms and nook, 4-piece bathroom down. Upstairs there are two good bedrooms and 3-piece bathroom. You will thoroughly enjoy this home in this lovely district. The owners will give quick possession and the price is only $12,000

Evenings, Mr Rogers, B 2077

GORGE—HIGH LOCATION

Seven-room stucco home, four bedrooms, 3½ years old. Well constructed. Full basement. Nice large garden, all fenced. Shrubs, fruit trees, etc. Full price $8900

Evenings, Mr Rogers, B 2077

FIRST TIME ON THE MARKET

OAK BAY—CADBORO BAY ROAD

Four-room stucco bungalow. No steps, no basement, large living-room with fireplace. Two bedrooms, kitchen and utility room. Very nice lawns, shrubs and flowers, with underground sprinkling system. Taxes only $46.50. We recommend this $7500

Evenings, Mr McNie, B 7918

GORGE—$1700 CASH

Listing 299

Six-room two-story house. Full basement, two large lots. Close to transportation, schools and stores. The price is right at $5500

Evenings, Mr Hyland, B 7978

CITY—CLOSE IN

Listing 362 Revenue $163 per month

Nine rooms, furnished. Two bathrooms, three toilets. New garage $8600

Evenings, Mr Hyland, B 8070

Hylond, Thomas & Collin

576 YATES ST Phones B 1311, B 4713

Members Victoria Real Estate Board

VICTORIA REALTY

726 YATES ST. PHONE B 7124

$6750 OR NEAR OFFER FOUR BEDROOMS

This attractive, older-type, eight-room home is open to an offer for quick sale. Newly decorated outside. Nice entrance hall with open stairwell, living-room with fireplace, family-size dining-room, large kitchen with pantry and big den on ground floor. Four bedrooms and three-piece bathroom up. Full cement basement, hot air heating and separate garage. Good garden. Ask for Mr. Burraugh.

$2100 DOWN

A lovely LITTLE FOUR-ROOM BUNGALOW in a choice district in Victoria West. Large living-room, two bedrooms, a large cabinet kitchen and three-piece bathroom, basement and good furnace, also greenhouse at back of lot. Close to bus and schools. $2,100 cash. Full price $5700

Call Mr. Bowen

FAIRFIELD

FIVE-ROOM BUNGALOW — FURNISHED. Value of furniture about $800. Full basement and garage. Five fruit trees. Immediate possession. Priced for quick sale at $6300

Call Mr Clark

OAK BAY 3 BEDROOMS

Six-year-old STUCCO BUNGALOW comprising living-room with fireplace, dining-room, cabinet kitchen, four-piece bathroom and THREE BEDROOMS. Full cement basement, hot-air heating, and drive-in garage. Close to school and transportation. An ideal family home. Price $10,500

Ask for Mr. Gowan

EVENINGS

Mr Christensen B 6496
Mr Mitchell G 3540
Mr Burraugh G 1813
Mr Clark E 8007

A. A. GREEN REALTY

904-906 GORDON STREET

Side of Coach Lines

E 8112

INVESTMENT

Heart of the city solid brick apartment house of seven suites plus suite in basement. This is a real bargain, with new automatic stoker and air-conditioning. Lovely high basement, cement wash tubs. All suites self-contained and all large rooms. This building was constructed with the best of everything and fight by mats thermohose. In addition to automatic heat, each suite has own fireplace. Gross revenue $5,500 per year. Reduced for quick sale as owner leaving the island, from $14,000 to $11,000. You must hurry on this one.

Evenings Phone Mr Green, E 8112

CITY

New stucco bungalow. Living-room, open fireplace, good-size dining-room, two bedrooms, bath with shower, modern kitchen, utility room with hot-air furnace piped to all rooms. This is a real buy at $7300

Evenings Mr. Lancaster, E 8144

IN ½-MILE CIRCLE CLOSE TO PANDORA

Five-room bungalow with three-piece bathroom. New Duroid roof. Now rented at $30 per month. Price $2750

Evenings: Mr. Pearson, E 6976

QUADRA

See this four-room bungalow, nicely finished inside and out. Living-room with open fireplace, hardwood floors, lovely cabinet kitchen with breakfast nook, two nice-sized bedrooms and three-piece bathroom. Separate garage. Price $6950

For Further Information Call Mr Olsen. Evenings, G 6000

ESQUIMALT

HIGH LOCATION — SECLUDED. TWO EXTRA LOTS

Excellent location for the retired couple or plenty of space for garden and poultry. Four rooms. Living-room approximately 16x18, two bedrooms, kitchen and bath. Chicken house and workshop. For further particulars, please call Mr Patrick, B 2101 (Evenings, B 9043). Full price $3500

CITY—CLOSE IN—$5250 OFFERS INVITED

$1500 DOWN PAYMENT on older-type bungalow in good condition. IMMEDIATE POSSESSION. Five rooms with edge grain fir floors. Hot-air piped furnace. Within one-half mile of city centre. Close to schools, stores and transportation. Please call Mr Patrick, E 2101 (evenings, B 9043).

HAWKES FOSTER, LTD.

1815 DOUGLAS STREET

GOOD FAMILY HOME CLOSE IN

Only six blocks from heart of city. Three good rooms down, three up. Excellent condition. Good-size lot with garden and fruit trees. Good location. Price (terms) $6000

GOODSELL REALTY

102 Pemberton Bldg.

Phones: E 3621—Res., O 1060

78 HOUSES FOR SALE

HAGAR'S

OAK BAY S.

Compact five-room stucco bungalow in a convenient location on a quiet street. Well planned with living-room, dining-room, two bedrooms, modern kitchen and bathroom. Through hall. Full cement basement with garage $9500

WATERFRONT

This modern, compact and well built shake bungalow of five rooms, with extra room in basement, is ideally situated for the family interested in boating and wants to moor their cruiser at the foot of the property. Close to city centre and transportation. Immediate possession $11,000

LISTINGS WANTED

FOUR BEDROOMS OIL HEAT

This seven-year-old stucco home is located on a double lot close to schools and transportation. It is, without doubt, the outstanding buy of the month. Has large living-room, full-size dining-room, well-planned cabinet kitchen, modern bathroom and two bedrooms on the main floor, also two completely finished bedrooms upstairs. Full basement, furnace room, automatic oil heat, separate garage. The lot is completely fenced and the garden is beautiful with shrubbery, flowers, fish pools and trees. A real bargain at $10,500

Terms Arranged

A COSY COTTAGE

This compact four-room bungalow, situated on a large lot and built under N.H.A., is a most desirable home for an elderly couple. No steps. Close to transportation. Hot-water heat. Separate garage. Warm and cosy $7650

Hagar & Swayne Ltd.

VIEW AT BROAD G 4131-2-3

Evenings G 8893, B 2380

Member Real Estate Board of Victoria

INCOME TAX RETURNS PREPARED

Tax Department Assessments Scrutinized. Claims Handled — Ask for Mr Rogers

CRAIG'S BETTER BUYS

N.H.A. BUNGALOW $7200

Here is a snail buy in an N.H.A.-built semi-bungalow. Hot ball, spacious L.R. with F.P. and oak floor, two bedrooms; modern kitchen and dinette, 4-pce. bath. Full basement with pipe furnace and tubs. Concealed stairway to 2 unfinished rooms in attic. Situated in high, healthy Saanich. A bargain at $7200

CITY

Cream siding bungalow, comprising through hall, L.R. with F.P., oak floor, 2 bedrooms, modern kitchen, 4-pce. bath. Full basement, pipe furnace and separate garage. Price $6300

CITY—OAKLANDS

Very attractive new stucco bungalow comprising L.R. with F.P., 2 bedrooms and extra room over the attached garage, modern kitchen, and 4-piece bathroom. This bungalow is different from anything you have seen and it is highly recommended at $6850

GORGE

Stucco bungalow of four rooms and 4-pce bath, also a room over the attached garage. Almost new kitchen stove goes with the deal as well as Ven. blinds. Half cash. Price reduced to $6100

NEAR PANDORA

This home which is in spotless condition and comprises L.R. of ample size, and kitchen down, and three bedrooms and bath up, full basement with furnace; price has been just reduced to $4950

(With $2,000 Down)

HOWARD B. CRAIG

REAL ESTATE AND INSURANCE

Member of the Real Estate Board

Corner View and Quadra Office G 2222

Evenings:
Mr. Carpenter, G 4816 Mr. Craig, B 8007

Finance Corporation

2855 COLQUITZ AVE.

Mr and Mrs. Home Buyer! This fine residence and property is being offered for immediate sale. Please note these details: 4 years old. Stucco. Carefully planned. Well constructed of seasoned finished lumber. Comprising large living-room. Attractive fireplace. 2 full bedrooms with lined cedar closets. 4-piece Pembroke bath. Large cabinet kitchen. Wired for electric range. Space for trip and Bendix. Spacious dinette. High cement basement fully lined. Laundry room with trays. H.A. furnace. Drive-in garage. The property is 55x184 complete with shrubs and bulbs. Front and back lawn. Good vegetable garden, and 10 fruit trees. Taxes $70. THIS IS A HIGH LOCATION, ON A GOOD STREET, ONE BLOCK FROM THE WATER. CAREFULLY APPRAISED AND PRICED RIGHT. TERMS AVAILABLE. FULL PRICE $8500

EXCLUSIVE LISTING

Please call Mr. McGillivray, Eves B 1097

Finance Corporation (Lovatt) Ltd.

721 FORT STREET PHONE G 4100

BRAND NEW— 5 ROOMS

CLOSE IN—STUCCO

$7000—A really smart bungalow with no steps to climb, this home is very attractive. Good-size living-room with brick fireplace, 2 good bedrooms, cabinet kitchen with Tiley floor. Pembroke bathroom with Tiles floor and useful size utility room with Tiles floor. Attached garage, low taxes. Immediate possession. About half cash to handle. To view please call Mr Hinde, E 2101 (eve., B 1601).

NEAR CADBORO BAY. ROAD

4 ROOMS, CEDAR SHAKES

$7800 or near offer asked for this very compact bungalow in this popular district: large living-room with hardwood floor and open fireplace, 2 good bedrooms, Pembroke bathroom and smart kitchen. Full cement basement with furnace, garage and laundry tubs. Some terms can be arranged. Please contact Mr Hinde, E 2101 (eve. B 1601).

HAWKES FOSTER, LTD.

1815 DOUGLAS (Near "The Bay")

THIS IS AN OUTSTANDING BUY!

SIX ROOMS

In a good location, completely remodeled and in excellent condition. Three rooms down, living-room with fireplace, dining-room, kitchen with plenty of cupboards. Three bedrooms and bathroom upstairs. Full basement, enameled laundry tubs, hot air heat. This home is completely furnished with beautiful furniture, rugs and floor coverings. List can be seen at our office. Separate garage. Good lot with several fruit trees. You can move into this completely furnished home immediately for $7500

(Or house can be purchased without furniture.)

N. H. CAUFIELD

304 Pemberton Bldg. E 6835

78 HOUSES FOR SALE

THE B.C. LAND & INVESTMENT AGENCY, LTD.

(Over 60 Years in Real Estate)

COUNTRY ESTATE

Delightfully situated on high ground with fine views of Olympics. About 7 miles out on paved highway. 10 acres (more or less) mostly arable. Good 6-room bungalow of the older type but has been made over and modernized including plumbing. Part basement, furnace. Living room is large. 2 fireplaces. Double garage and other outbuildings. Small orchard. Taxes $60. Part of land rented for $135. Price $12,500

SUPERIOR BUNGALOW

With a living-room 26' x 16', guest-size dining-room, 3 good bedrooms (1 extra large), small room in basement, space for a rumpus room. Oil-O-Matic hot-air furnace. Everything is it just like new. Separate garage. Bungalow particularly well built of primac materials. Oak Bay, north of the Avenue. Price $14,300

STADACONA PARK

We offer a well-built and finished new stucco bungalow of 5 rooms. Has very good appearance with wide front. Living-room is quite large. Full basement with tubs and separate garage. Extra-large lot with a few fruit trees. Price $9450

Please ask for Mr. C. R. V. Bagshawe

$1000 DOWN

City, close in. Living-room, dining-room, kitchen, two bedrooms and bath. No basement. No garage. Garden. $40 monthly. Older house. Full price $4200

NEAR BEACON HILL PARK

FAIRFIELD district. Good boulevarded street. Entrance and through hall, living-room, dining-room, den, kitchen, upstairs, three good bedrooms and bath. Full basement and furnace. No garage. House is in spotless condition inside and out. Some terms. Price $7500

Please ask for Mr Heine (Evenings, B 0686)

OAK BAY—EXCLUSIVE

Situated in the best part of Oak Bay, this spacious semi-bungalow is secluded among the oaks. A 5-bedroom home, 2 down with connecting Pembroke bathroom and 3 up with 3-piece bathroom. Living-room 18' x 22' with massive fireplace, family-size dining-room, sunroom, den with fireplace, large reception hall, and fully-modern cabinet kitchen. Full high basement with Oil-O-Matic heat, lavatory, tubs, and fruit room. Attached garage and circular driveway. This superior home was built about 1932 when the best of materials were used and it will bear the closest inspection to all details. Exclusive listing. For further information, please call Mr W. G. Cameron.

922 GOVERNMENT STREET G 4118

Member Real Estate Board of Victoria

MODERN STUCCO—CITY

Situated walking distance Rockland Avenue. Fine 5-roomed bungalow, consists of living-room with fireplace, dining-room. Cabinet kitchen with many cupboards and modern sink. Two bedrooms. Pembroke bathroom. Hardwood floors, high cement basement with H.A. furnace and drive-in garage. Nice-sized lot. A really good buy at $8950

GENTLEMAN'S HOME

TWO ACRES INCLUDING MODERN SIX-ROOM STUCCO BUNGALOW, with every modern convenience. Fireplace, hardwood floors, cabinet kitchen wired for electric range. Cement basement with H.A. furnace. A lovely and secluded spot. Royal Oak district. 6-mile circle. Price $8200

2 HOUSES—CITY

Excellent property. One 5-room bungalow rented at $40 per month to good tenants. Other owner-occupied, consists of 5 rooms, living-room, dining-room, kitchen and entrance hall down. Two bedrooms up. Both have cement basements and garages. LIVE IN ONE AND RECEIVE RENT FOR THE OTHER. FULL PRICE FOR THE TWO $8000

FAIRFIELD

FIRST TIME ON THE MARKET—Immaculate 5-room bungalow with full cement basement and separate garage. HARDWOOD FLOORS THROUGHOUT. Fireplace. This is a spotless home and in perfect condition and situated on quiet boulevarded street. Price $7500

HOME AND INCOME

Of over $100 a month with 8 rooms for owner. 8-roomed house with basement and furnace. Fernwood district. $3,500 handles. Full price $7250

$4950—FULL PRICE—$2,000 handles—5-roomed semi-bungalow with basement, furnace and garage

$5500—FULL PRICE—$2,000 handles—5-room semi-bungalow, basement, furnace and drive-in garage

McCANDLESS REALTY

844 FORT STREET PHONE B 8111

$6950—NEW HOME

4 ROOMS AND NOOK. COMPLETED IN 30 DAYS

Full basement, hot-air piped furnace, drive-in garage. Oak to L.R. Stucco finish outside. Texture plaster and cove ceilings. High lot one block to bus. About $3,400 cash, balance to suit at 5%. Just pay a deposit, balance of down payment when complete. Situated in city. High Quadra area.

EASE THE HIGH COST OF LIVING

$9750—LINDEN AVE

HOME AND REVENUE POSSIBILITIES

Nine rooms, 2 bathrooms. Possession of entire home. Hot-air piped furnace all rooms. Also possibility to rent to tourists as sleeping rooms.

QUARDA—$10,950

Eight rooms, 2 bathrooms. Oil hot-water heat. Full basement. Guest house, large home or duplex possibilities. Terms on sale.

$10,900—LAKE HILL AREA SEA VIEW

Six rooms, 3 bedrooms. Oil air-conditioned heat. Built 3 to 4 years. ¼-acre lot. Among new homes. 24 ft. L.R. through hall plan. Also utility room off kitchen. Possession one week. Easy terms. This is the best value in Victoria, we think.

No Sales Tax Required on Real Estate Purchases

On the Above, Please Call Mr Hauptfleisch Personally

HEISTERMAN & CO.

1121 BLANSHARD STREET E 4161

A SPLENDID HOME IN A GOOD DISTRICT

Situated south of Oak Bay Avenue, near Richmond Road. This bungalow has an atmosphere of charm and home contentment. Consists of living-room with open fireplace, family-size dining-room, 2 splendid bedrooms, bathroom, cabinet kitchen. Full cement basement with piped hot-air furnace. Close to storm, school and transportation. Full price $6650

NEAR OAK BAY AVE. 4 BEDROOMS

Here's a splendid buy in a large house. It could not be in finer condition, only lived in by the owner. On the main floor is living-room (18 x 14) with fireplace, dining-room (14 x 23) with fireplace, 2 spacious bedrooms, splendid bathroom, very nice kitchen wired for electric range. Gleaming oak floors in main rooms. Upstairs are 2 fine bedrooms. Full cement basement with hot-air furnace. Splendid location, close to transportation, schools and stores. Truly a "charming" family home. Price $8100

Please Call Mr Banks, E 2101. Evenings and Sunday, B 2001

HAWKES FOSTER, LTD.

1815 DOUGLAS STREET

78 HOUSES FOR SALE

PEMBERTON, HOLMES

Real Values Since 1887

HOMES WITH REVENUE

3 IN ESQUIMALT

All on DOUBLE LOTS in very nice locations. Each has self-contained accommodations showing good returns. These are reasonably priced at $6,650—$6,250—$7,600. For full information contact

Reg. Castellan (Empire 8404) Daytime or Evenings

HIGH QUADRA

IMMEDIATE POSSESSION. Owner Leaving for the East

Bright, seaview bungalow of five-plus rooms. Through hall, living-room, open fireplace, dining-room, two bedrooms, 3-piece bathroom, cabinet kitchen, tile sink. Concealed stairway to one large room up. Full cement basement. H.A. furnace. Drive-in garage and small greenhouse. Lot 60 x 90. Taxes $37. Price, with terms $6300

Call Mr Mackenzie, Evenings, B 2063

OAK BAY SPECIAL $7000

Attractive older-type home. SIX ROOMS. Large living and dining-rooms with oak floors. Large modernized kitchen. Three bedrooms and bath on. Full basement. H.A. furnace. A GOOD BUY

Please Call Violet McLean or Vance Hope (Evenings) G 6867 or E 4308

FAIRFIELD

FIVE ROOMS

Older-type bungalow of five nice rooms. Fireplace, light floors. Wired for range. Also gas in kitchen. Automatic gas water heater. New furnace. Drive-in garage. Taxes $94. Early possession. Price $7350

Please Call Violet McLean (Evenings) G 6867

ALBERT HEAD

COTTAGE AND WATERFRONT

Nearly two acres waterfront with a one-room cottage and a basement already constructed. Out-of-town owner has reduced price to $2750

Please Ask for Mr Hall

B! B! B!

For BETTER BUSINESS BUYS see BUSINESS OPPORTUNITIES column

ANOTHER HANDYMAN'S SPECIAL!

DRAKE STREET, ESQUIMALT. IMMEDIATE POSSESSION

2 large lots. One lot has a 3-room house which can be easily added to which would make a very desirable property. Total price for everything $3500

For Particulars, Contact J. Chesman (Evenings) E 4823

$1300 CASH—FULL PRICE $3300

Purchases a close-in 5-ROOM COTTAGE on nice street. Some work required on cottage. Stoves and new linoleum go with this price

$1750 CASH—FULL PRICE $5250

Purchases a bungalow. Older type with 4 rooms down, very large, and one up. Located just off Douglas Street. Handy to bus and cars.

Phone Vance Hope (Evenings) E 4308

Pemberton, Holmes, Ltd.

1002 GOVERNMENT ST. G 4124

EVERGREEN REAL ESTATE LTD.

733 VIEW STREET, G 8013

$2100 CASH for a cosy four-room bungalow in VICTORIA WEST in a good location. Living-room, two bedrooms, cabinet kitchen and bath. Full cement basement with good furnace. Small greenhouse. All in tip-top shape, with seasonable terms. FULL PRICE $5700

$2500 DOWN buys a nine-room home on one acre, with a VACANT SUITE for REVENUE. Separate entrances, double plumbing. Part basement with new furnace. An abundance of fruit trees and good chicken house. Quick possession. FULL PRICE $6000

$6500—NEAR FOUL BAY ROAD—Brand new four-room stucco bungalow with utility room with tubs. Living-room with hardwood floors, two large bedrooms, modern cabinet kitchen, four-piece Pembroke bath. Tile in kitchen, bathroom and utility room. Large lot. Some terms.

$7950—GONZALES NEAR THE SEA. Lovely five-room home consisting of living-room with fireplace, dining-room, two bedrooms, sunroom, cabinet kitchen and bath. Hardwood floors throughout. Also dinette with bar. Full cement basement with furnace, tubs, drive-in garage. Lovely garden and fruit trees. Make an appointment to see this.

$9250—INSIDE THE 1-MILE CIRCLE—Stucco bungalow just six years old. Large living-room with fireplace, Venetian blinds, two large bedrooms, cabinet kitchen with bar and nook in knotty pine. Four-piece Pembroke bath. 1 bedroom up finished in knotty-pine. Full cement basement with furnace and drive-in garage. Lovely lot in garden, shrubs, etc. This is a BEAUTIFUL HOME, and well worth your investigation.

Evenings Phone Mr Winter B 9308

NORTH OF THE AVENUE

A spacious six-room stucco bungalow. Full basement, garage. A real family home. Wired for electric stove. Low taxes. Near everything. Half cash will handle. Give your wife and family living space. There isn't a small room in the house. Full price $8750

Mr Russell, Eights, O 9307

A real good buy in a 7-room house near Oak Bay Avenue. Four fine rooms on the ground floor with bathroom. Now vacant. A three-room suite (with bath) upstairs rented to good tenants at $40 per month. Large lot. Separate garage. Oil-O-Matic hot air furnace, piped to all rooms. Live rent-free and let your tenants buy this home for you. Yours reasonable. Price $8400

520 VINCENT AVENUE

A SMALL HOME with living-room 18x11, bedroom 12x10 and sunporch. This is a cosy cottage. Nice and clean. Good garden lot. Get your start here. Full price (on easy terms) $2400

Mr Benyor, E 7394, Evenings

VALLANCE & SAWYER LTD.

G 6215 718 Broughton G 2622

QUEENSWOOD

Attractive semi-bungalow of seven rooms, two bathrooms and sunroom. Oil-O-Matic hot water heat. Oak floors. Rooms all on large size. Tastefully decorated. Attached garage. Convenient to bus route.

PRICE - - - - - $18,000

H. Whittome & Co., Ltd.

802 Government Street E 4280

78 HOUSES FOR SALE

MARA, BATE & CO. LTD.

Serving Victoria Since 1883

REVENUE

3 suites (6 down, 1 up). Central location, walking distance to centre of town. Monthly income $114.30 $7500

Ask for Mr. Hope or Mr Matheson

OAK BAY

On the bus line near Monterey School and two blocks from waterfront. A well-constructed hot-air heated two-bedroom stucco bungalow. Entrance hall, living-room with fireplace, dinette, tile kitchen and modern 4-piece Pembroke bathroom. Oak floors in entrance hall and living-room. Full cement basement with laundry tubs and furnace. This home is in excellent condition, has copper piping and was built under N.H.A. specifications. Taxes $66. Price $8400

Ask for Mr Barrington

OFF OAK BAY AVENUE

Family home. Six rooms. Very good oak floors, hot-water heating, basement. Double garage. Immediate possession $6500

Ask for Mr Hope

OAK BAY—SOUTH

Stucco bungalow. Five large rooms, oak floors. Basement. Furnace and garage $9500

Ask for Mr Hope or Mr Matheson. Evenings G 1000

OAK BAY SOUTH OF AVENUE OIL-O-MATIC HEAT

Large living-room with fireplace, guest-size dining-room, two large bedrooms, all with hardwood floors. Dream kitchen and breakfast nook. Garage in basement. Double lot. This is a new listing and has been reduced to for quick sale $11,500

Ask for Mr Newburn

WILLOWS AREA NEW 6-ROOM BUNGALOW

Situated in a new subdivision of attractive homes, this distinctive bungalow has all the very latest features in styling and comfort. Entrance hall, living-room with room-width mantel shelf over fireplace, dining-room and a kitchen to fulfill any housewife's dream. Three bedrooms with large closet space and an up-to-the-minute bathroom complete the main floor. The basement is a real surprise, containing rumpus room with fireplace, laundry room and two extra bedrooms with wash room. Heating is by a modern hot-air conditioning system. Ceiling insulation throughout. A two-car garage is adjacent to the house on this large lot. We consider this home an exceptional value at $14,700

Ask for Mr Wright or Mr Barrington

LIST YOUR PROPERTY WITH

MARA, BATE & CO., LTD.

616 VIEW STREET E 7184

Member Real Estate Board of Victoria

FINANCIAL SURVEY LIMITED

ISLAND HIGHWAY DISTRICT—4½-mile circle. Six-room stucco semi-bungalow, full basement and attached garage. Nearly an acre of landscaped grounds with 18 young fruit trees. A good buy in a good district $9500

Contact W. E. Birkpatrick, Eves. E 4416

HOME AND REVENUE—Moss Street. Attractive 7-room home, $120 monthly revenue. Three lovely rooms for owner. Priced to sell at $8400

PARK BOULEVARD—Exclusive. Attractive home three modern suites, two suites tenanted. $90 monthly revenue. Three-room suite for owner. Priced to sell at $10,000

CLOSE IN—Five-room home, basement, H.A. heat. Price $4500

For the Above, Contact F. O. Williams

FAIRFIELD NEAR MOSS STREET—The desirable location and good condition of this comfortable five-room siding bungalow, redecorated on the inside, makes this home an excellent buy. Full cement basement with hot air furnace, laundry tubs and drive-in garage. Good-sized lot with lawns and shrubs. Reach for your phone. The price? $7350

Contact E. W. Anderson, Eves. G 6466

SAANICH—Five-room bungalow with basement and garage. Price $3800

VISTA HEIGHTS—Five-room bungalow, basement, new furnace, and separate garage. Nice location. A comfortable home $5250

Contact M. Braithwaite. Evenings G 8061

GORGE

IDEAL FOR BACHELOR

A two-roomed cottage with plumbing, situated on a large garden lot, with fruit trees. One block from bus. Vacant possession $2250

Mr Rogers—Evenings G 8846

1324 GOVERNMENT STREET

PHONE B 1018 or E 4844

OAK BAY — HOT WATER HEAT — 5 ROOMS

$8400 FULL PRICE. Hardwood floors throughout in this lovely MODERN stucco home. Attached garage. Placed in a good residential area, this family home offers a large living-room with tiled fireplace, centre hall with two bedrooms, Pembroke bathroom and full cabinet kitchen, wired for electric range, leading off it. Over the attached garage a beautifully finished bedroom or den with hardwood floors. Hot-water radiators to all rooms. Terms offered. Please call MR. THORNELOE, G 6127. Evening (Office E 2161)

HAULTAIN—4 ROOMS AND NOOK—HOT WATER HEAT

FULL BASEMENT

$8400—Exceptionally well-built insulated home; close to schools, stores and transportation. Large front room with maple floors and attractive fireplace, two good-size bedrooms, cabinet kitchen, wired for electric stove and large dinette space. 4-piece bathroom. FULL BASEMENT with games room. HOT-WATER HEATING UNIT and garage. Large city lot laid out in lawns, hedges and garden. Kiddies' playground at rear. Reasonable terms. IMMEDIATE POSSESSION. For appointment to view please call MR. THORNELOE, G 6127. Evening (Office E 2161)

HAWKES FOSTER, LTD.

1815 DOUGLAS STREET

Finance Corporation

34 MADDOCK STREET

Drive by this lovely 6-year-old stucco bungalow. Note its fine style that speaks of careful planning and real roomy comfort. Inside it's perfect in every detail. The lot is 60x130, beautifully improved, with shrubs and bulbs galore and good vegetable garden. Separate garage and storage shed. Transfer east of owner only reason for selling. Good terms if desired. For further information, see Mr McGillivray, evenings B 1097.

Finance Corporation (Lovatt) Ltd.

721 FORT STREET PHONE G 4100

Member Real Estate Board of Victoria

78 HOUSES FOR SALE

RANDALL'S

OAK BAY

Near Windsor Park and beach, we have a dandy six-room stucco bungalow in beautiful condition. The rooms are exceptionally large, very well planned, a home one seldom sees on the market today. Full basement, furnace, drive-in garage, and on a nice deep lot. Insulated and Duroid roof. We recommend it at the price $11,250

OAK BAY

Located on high corner lot with southern exposure and south of the Avenue. Stucco semi-bungalow of six rooms, and two upstairs partly finished. Nice living and dining-room, laundry room off the kitchen, tile bathroom, two bedrooms and entrance hall on main floor. Close to school, bus and shopping centre, one long block to the beach. Your inspection is invited. Price $9750

FAIRFIELD

Just three blocks from the sea and near the school is this 5-room bungalow, cozy as any home could be, and in spotless condition. There is a full high basement and furnace, also nice grounds. Price $6300

QUADRA DISTRICT

Nice location, large lot, handy to school and bus. Immediate possession can be given to this home. There are 2 bedrooms, living-room, dining-room, kitchen, full basement, furnace, garage. Newly decorated throughout. Kitchen range included. Price $4750

2 LARGE GARDEN LOTS

This six-room home is one of the older type but has every comfort and ideal for family requiring 4 bedrooms. Near high school. Can be purchased with reasonable down payment and balance as rent. Full price $5250

GORGE HOT WATER HEAT

Are you retiring? This is just the home for many years of comfortable living. Four beautifully decorated and spacious rooms with ... steam to allied. Hot water heated. Oak floors. Pembroke bathroom. Fireplace. Good grounds and low taxes. For quick sale reduced to $7700

BARGAIN COUNTRY HOME

One acre with lots of fruit. Nicely secluded location, four miles from city. Four-room bungalow. Good water supply by electric pump. City light. This home is a very comfortable one. Kitchen, living-room, two bedrooms, modern bathroom. And for transportation there is a car included. All you require is your suitcase because the house is fully furnished. Price, cash $4500

SMALL APARTMENT

Of two three-room suites and single room. Stucco finish. Basement and furnace. Showing good returns for an investment so small. Price $5000

WALKING DISTANCE

$100 and three rooms for owner from this revenue producer. The home and property is in excellent condition. With quick possession of owner's suite. Price, furnished $6950

Evenings: G 1934 G 2279 E 8879 E 3340

GEORGE RANDALL

1309 DOUGLAS G 8100

CLOSE IN

A neat five-room siding bungalow, quite handy to the city centre. Living-room with fireplace, dining-room, two bedrooms, bathroom and kitchen. In excellent condition and very well built. Is cheap at $4000

Reduction for All Cash

ESQUIMALT

Five-room siding bungalow close to bus and schools. It has a full basement, new hot-air piped furnace. Living-room with fireplace, dining-room, two bedrooms, bathroom and very nice kitchen. This home, which is as clean as a new pin, is priced very reasonably for quick sale at $5500

Call Mr Laing, Evenings E 4947

GOOD REVENUE

And immediate possession of owner's three-roomed apartment can be yours if you act quickly and purchase this large eight-roomed home, located near Beacon Hill Park. This property is in very good condition with full basement and garage and is mostly furnished. Gross income $160 monthly. $8950

Call Mr Seedhouse or Mr Keyle, Evenings, E 5407

ISLAND INVESTMENT CO. LTD.

735 View Street. Phone G 7146-7

ARTHUR E. HAYNES, LIMITED

VICTORIA WEST—Small cottage built one year ago, has kitchen sink, toilet, shower (new) and sufficient water line and sewer pipe for connecting on. Must be moved to another lot and additional room built to conform to City or Esquimalt by-laws. Handyman's proposition. Price $1500

CITY—Neat, clean five-room bungalow with new Duroid roof, newly painted and in nice condition throughout. No basement. Open fireplace in living-room. Can be handled with $1,000 cash and balance $30.00 monthly including interest. Possession in 30 days. Price $4250

SAANICH—Six-roomed semi-bungalow wired for electric range. Three-piece bathroom downstairs, two bedrooms down and two bedrooms upstairs. Full basement with tubs. HOT-WATER heat. Just over an acre of good land, all cultivated. (Was originally a nursery.) Many young fruit trees. Taxes only $40.00. Owner leaving for the East offers this nice home and property at a bargain price. Can be handled for $3,000 cash and mortgage of $4,000 assumed or all cash. Price $8000

Please Ask for W. Jones, Evenings, E 6300

730 FORT STREET E 3023

NR. B.C. BUS TERMINAL

FINE FAMILY HOME OF SEVEN ROOMS in excellent state of repair. Main floor consists of living-room with fireplace, family-size dining-room; den with fireplace, modern cabinet kitchen, three fine bedrooms and 3-pce bath upstairs. Full cement basement. H.A. furnace. Nice garden lot with separate garage. $3,000 handles. Full price $6850

FOUR ROOMS—STUCCO Basement — $5500

IN SAANICH, TWO-MILE CIRCLE. Four-room white stucco bungalow consisting of good-size living-room with massive fireplace, family-size cabinet kitchen, two bedrooms and enclosed glass sunporch facing south. A semi-finished room up by concealed stairway. Full cement basement with drive-in garage and laundry tubs. Taxes about $36. This makes a comfortable home and moderately priced. Price $5500

Ask for Mr. Downey, Evenings E 6697

CAPITAL CITY REALTY

600 CORMORANT ST. G 1932

EXPERIENCED, CONSCIENTIOUS SERVICE

78 HOUSES FOR SALE

Finance Corporation

YOUR OPPORTUNITY

BEAUTIFUL FIVE-ROOM BUNGALOW situated in the ever-popular NICE FAIRFIELD, on a quiet street and surrounded by some of Victoria's finer homes. Nice entrance hall, large bright living-room with hardwood floors and fireplace, good-size dining-room, electric cabinet kitchen with fine cupboards and sink, two very nice bedrooms with good closets; full Pembroke bathroom. Full high basement with laundry trays, drive-in garage and Oil-O-Matic furnace. If you desire a better-than-average home in an exclusive district, we suggest you inspect this home. Full price (or near offer) $11 000

Mr Green, Evenings, E 1997

OAK BAY SOUTH OF THE AVENUE

Five-room stucco bungalow consisting of through hall, living-room and dining-room, all with oak floors, 2 bedrooms, bathroom and cabinet kitchen. Full basement, F.A. heating, drive-in garage. Nice garden on quiet street, close to stores and transportation. Taxes $76. Full price $9450

Mr T. O. Clarke, Evenings, E 1338

Finance Corporation (Lovatt) Ltd.

723 FORT STREET PHONE G 5135

Member Real Estate Board of Victoria

L. M. ROSEVEAR & CO. LTD.

110 ROYAL TRUST BLDG., 613 VIEW ST

Telephone G 6041

IMMEDIATE POSSESSION

In a nice clean five-room bungalow complete with basement, furnace, fireplace, garage, entrance hall, etc. In first-class condition inside and outside. Located in the east part of Victoria in a good home district. Terms Only $5990

One-Half Cash, Balance Arranged

"Inspection by Appointment"

FAIRFIELD (CLOSE TO CENTRE OF VICTORIA)

A modern stucco bungalow with a nice garden. Complete with basement, furnace, garage, laundry tubs, fireplace, oak floors, Pembroke bath, French doors, tile sink, etc. Price $8950

Immediate Possession Arranged

"Inspection by Appointment"

L. M. ROSEVEAR & CO. LTD.

110 ROYAL TRUST BLDG., 614 VIEW ST

Telephone G 6041

BRAND NEW UPLANDS — OAK BAY

Six rooms. Air conditioned. Spacious, luxurious and modernistic. Three fine bedrooms. Living-room 18x18. Dinette, kitchen and nook. Lots of cupboard space and many extra features. A really fine house in an excellent location and priced to sell now at $15,750

Please ask for Mr. Barron

OVERLOOKING THE GORGE WITH BEAUTIFUL VIEW

This bungalow needs very little work to complete. Has living-room with fireplace, dining-room, modern kitchen, two bedrooms and Pembroke bathroom. Full basement and furnace. To be sold as is. Price $7950

Please ask for Mr. Woods, Eves and Sunday, E 6177

H. A. ROBERTS LIMITED

1718 DOUGLAS STREET (Opp. "The Bay") Phone E 8197

Member of Real Estate Board

"WE COVER BRITISH COLUMBIA"

UPLANDS

This charming home is well situated on a well-developed property. It is very well planned and the ground floor consists of entrance hall, large living-room, dining-room, kitchen, bathroom and den. Upstairs are three bedrooms and a bathroom. The heating automatic oil. The whole property is in first-class condition. $24.000

ESQUIMALT

Older type of bungalow of five rooms, on a quiet street. This little home is in spotless condition, and has a new furnace piped to each room. We consider it very good value at $5500

CRAIGDARROCH

Fine home of eight rooms. Living-room, dining-room, kitchen and den on main floor. Four bedrooms and bathroom upstairs. Hot-water heating. Good buying be $12.600

SAYWARD BEACH

Waterfront, 100 x 300. Double garage, bathing-house, fruit trees, cypress. Good beach $4200

CABELDU & MAY, LTD.

1212-14 BROAD STREET E 7174

L. M. ROSEVEAR & CO. LTD.

110 ROYAL TRUST BLDG., 610 VIEW ST.

Telephone G 6041

FAIRFIELD DISTRICT AND A BARGAIN

AN EXTRA-WELL-BUILT new modern stucco bungalow complete and up-to-date in every way, consisting four rooms and bathroom (also dining space), with full basement, furnace heat to all rooms, laundry tubs, garage, entrance hall, fireplace, oak floors. All modern plumbing fixtures, numerous special built-in features, etc. IMMEDIATE POSSESSION AND A GOOD BUY

ONLY $7950 — TERMS

One-Half Cash, Balance Arranged

"Inspection by Appointment"

L. M. ROSEVEAR & CO. LTD.

110 ROYAL TRUST BLDG., 612 VIEW ST

Telephone G 6041

HIGH SAANICH AREA $7000—5 ROOMS

BUILT FOR SPACIOUS, COMFORTABLE LIVING

Exceptionally well-built home (siding construction) with matching garage. Large front living-room 12x21 with oak floors. Nice cabinet kitchen, dinette, 2 bedrooms. Lot 60x120 with fruit trees, shrubs, garden and lawns. Taxes $60.00. Close to schools, stores and transportation. For appointment to view please call Mr. Thornton, G 6337

HAWKES FOSTER, LTD.

Office, E 2161

78 HOUSES FOR SALE

GONZALES HEIGHTS

Spacious well-built TUDOR-STYLE HOME of seven rooms and sunroom, 2 bathrooms. Oil-O-Matic hot-water heating. Sheltered from winds but has view $19,000

Near offer for cash considered

OAK BAY

New spacious 6-room bungalow with rumpus room and second set of plumbing in basement. This is really good $10,500

OR

Five-room nearly-new bungalow with oil heating, full basement and double lot.

CITY — NORTH QUADRA

Six-room home with three bedrooms, close to high school on good street. Basement and new furnace. $3,000 cash handles. $5500

MEHAREY & CO. LTD.

822 VIEW STREET E 1107

CLOSE IN—EASY TERMS

Near the Christian Science Church. A well-built cottage. Five rooms and bathroom. Good woodshed and garden lot. Price $3950

NEAR ELK LAKE

With a glimpse of the sea. Cottage of four rooms and bathroom. Two acres of ground, partly wooded. Price $4200

"A DUPLEX — CLOSE IN"

The property is in first-class condition, interior and exterior. Downstairs: Large living-room, dining-room, kitchen, two bedrooms and bathroom. Upstairs: Living-room, dining-room, kitchen, bathroom and one large bedroom. Price $7900

FRASER BISCOE

Since 1907

"Service With Reliability"

1034 GOVERNMENT ST PHONE E 9413

LLOYD'S REAL ESTATE AND INSURANCE

AGENCY

1000 BLANSHARD STREET

Phones: Office: G 3011 Res. E 8193

EXCLUSIVE

$4000 — WITHIN 11-MILE CIRCLE in the Saanich berry area. This property is situated on a surfaced highway. Contains 13 acres of land and a three-roomed cottage. A real buy

$4200 — THIS 5-ROOMED BUNGALOW is located in the Esquimalt district. Close to stores and transportation. Some terms

OAK BAY SOUTH OF AVENUE

OWNER LEAVING FOR VANCOUVER

$10,000 — A FIVE-ROOM cedar shake bungalow on a corner lot. Oak Bay taxes approx. $65 per year. Contains living-room, dining-room, two bedrooms, Pembroke bathroom and cabinet kitchen with tile sink. There are two extra rooms finished in the basement. Hot-air heating. Garage in basement. A through hall divides the rooms. The owner has been transferred by his company to Vancouver and desires an early sale—so, of course quick possession may be obtained. Please call Mr. Foster at the office E 8101 or at home, E 1502, for an appointment to view

HAWKES FOSTER, LTD.

1010 DOUGLAS STREET E 4101

HOMES OUR SPECIALTY

SPECIAL TODAY

Modern 5-room stucco bungalow, large living-room, H.W. floor and fireplace, kitchen with built-in cupboards and tile sink, 4-piece bathroom, large bedroom, utility room with hot water furnace ready to connect. Close to bus and stores. A lovely little home and the price is $5500

($3,000 Cash)

(Including New Range, New Dinette Suite)

THE CITY BROKERAGE

1010 BLANSHARD STREET G 8023

Evenings, G 7404

THE YORKSHIRE & PACIFIC SECURITIES LTD.

737 FORT STREET PHONE E 7104

Evenings, E 1940

OAK BAY A REALLY GOOD BUY

OIL-O-MATIC HEATING

Just listed and we strongly advise you to see this fine modern five-room bungalow before you decide to buy. Situated in one of the best parts of Oak Bay, it consists of entrance hall, large living-room, dining-room, cabinet kitchen, two good bedrooms and four-piece bathroom. Full basement and garage. Price $12,000

Here is a low-priced little bungalow fully modern and consisting of living-room, two bedrooms, cabinet kitchen off which is a utility room. Separate garage $6450

VACANT WELL-KEPT BUNGALOW

Gonzales Bay, 5-roomed bungalow in very nice condition. Light floors. Full basement, piped furnace. Low taxes. Bargain at $6300

OVERLOOKING FERTILE VALLEY

Neat 4-roomed stucco bungalow with basement. About 4 acres of rich bottom land. Bearing orchard. Chicken house and other outbuildings. If you appreciate a home in a setting and are looking for a bargain inside the 3½-mile circle see this one. Owner leaving Victoria, has reduced price to only $7950

PAGE & SNAPE

540 FORT ST E 8100

OAKLANDS VIEW LOCATION—$6000

EASY TERMS

SIX-ROOM SEMI-BUNGALOW

Living-room with fireplace, dining-room, cabinet kitchen, one bedroom. Two bedrooms up. Three-piece bath. Full basement and furnace. Price has been reduced $1,000 for action

MT. TOLMIE

FIVE-ROOM STUCCO BUNGALOW

Almost completed. Attached garage. Low price and terms to right party. Price $6500

LANGLEY REALTY CO.

318 CENTRAL BUILDING

Mr Langley, E 1000

LAKESIDE REVENUE

Three cottages on three acres lakefront. Rent and some furniture with property. One cottage rented $40 monthly. One occupied by owner and the other 3-room cottage needs some finishing. Low taxes. Good garden land with about an acre cultivated. Located about 11 miles from Victoria.

FULL $6000 PRICE

H. W. MILLER & CO.

1000 GOVERNMENT ST. PHONE G 6631

78 HOUSES FOR SALE

$4500 — CEDAR HILL—4-room cedar siding bungalow, two bedrooms, large kitchen, ½ an acre land, corner lots. Chicken house and woodshed

$6500 — ESQUIMALT—Brand new 4-room stucco bungalow, two bedrooms, living-room with fireplace, hardwood floors, cabinet kitchen. Oil-O-Matic heater

$7900 — OAKLANDS — Brand new modern 4-room bungalow, two bedrooms, oak floors, fireplace, full basement.

Two brand new modern 4-room bungalows, one in Cedar Hill and other Mount Tolmie District, each priced at $8500

E. E. HEATH

635 YATES PHONE E 3182

Real Estate Insurance Notary Public

Night Phones G 2363 or E 4044

$6500

Five large rooms and entrance hall, in beautiful condition. Full basement, hot air piped furnace, separate garage. A small lot with wonderful garden. Walking distance from downtown and on bus line. Will trade for a three-room bungalow on good bus line

FAIRFIELD $6650

Very nice five-room bungalow with full cement basement and hot air piped furnace. Separate garage. Terms

NEWSTEAD REALTY

NEWSTEAD BLDG. 739 FORT ST

E 7104

SPECIALIZING IN TRADES

ESQUIMALT

A VERY COSY BUNGALOW OF 4 ROOMS and nook, 3-pce bathroom. Clean as a new pin and in good condition. Part basement, separate garage. Lot 60 x 132. Price or near offer $4200

CLOSE IN—SAANICH

Four-room siding bungalow, large living-room, cabinet kitchen, 2 good bedrooms, 3-pce bath, all light fir floors in nice clean condition. Full high basement, has hot-air furnace; new Duroid roof. Price, or near offer $4500

Please Ask for Mr. Lupton, Evenings, E 8843

A DILLY

An exceptional value in this FIVE-ROOM BUNGALOW, consisting of living-room with fireplace, central hall, two bedrooms with clothes closets, guest-sized dining-room, floors all newly sanded, cabinet kitchen, wired for electric range, three-piece bathroom, utility room, full basement with hot-air furnace. Separate garage. TWO LOTS. Taxes $31. Very close to schools, transportation and shopping centre. Early possession. Terms. Full price $4500

Please Ask for Mr. Smith, Evenings, E 3185

VACANT! VACANT!

And only $2,750 down gives you possession of this spotlessly clean 5-room bungalow with full basement and drive-in garage. Located in High Oaklands and priced ridiculously low at $5950

$1,500 DOWN

Is all you need to own this 6-year-old white siding modern bungalow with separate matching garage. Situated in a high location in the Gorge, this one is as cute as a bug's ear. Let us show it to you if you don't believe us. Full price $6350

Please Ask for Stan Evans, Evenings, G 6316

RIDINGS REALTY

103, 1310 Broad Street Phone E 9721

OAK BAY SPECIAL

AND HOT-WATER HEAT. THIS 8-YEAR-old stucco bungalow, living-room with fireplace, large kitchen with nook, wired for range, 2 good bedrooms, music room, den or extra bedroom, attached garage. Hardwood floors, no basement, no steps to climb. This home is in first-class condition and we recommend this home. Terms. Full price $8400

CLOSE IN—FAIRFIELD

LOVELY 3-BEDROOM STUCCO BUNGALOW. Large living-room, 16x20, O.R., large kitchen with nook wired for range, 3 fine bedrooms. Full basement, attached garage. This is a fine family home and within walking distance to city centre. Your inspection invited. Full price $9500

JUBILEE DISTRICT

AND CLOSE TO THE VETERANS' HOSPITAL — Six-room semi-bungalow, large living-room, dining-room, kitchen and pantry with three nice bedrooms up. Full basement, drive-in garage. Good lot. Owner transferred. Some terms. FULL PRICE $5250

DUPLEX, STADACONA PARK

UP-AND-DOWN DUPLEX, WITH PRIVATE ENTRANCES, four large spacious rooms and three-piece bathroom down for owner, three-room suite up, with Pembroke bath. Full basement with automatic controlled heat. This home is in the best of condition. If you are interested in a nice home, plus revenue for expenses, this is worth your inspection. $3,000 will move you in. FULL PRICE $8600

Evenings: Mr. Hallmark, G 8770; Mr. McDonald, E 1843; Mrs. Cooper, G 8365.

E 1013 HALLMARK & CO. E 1013

307 Central Bldg. 620 View St.

SHELBOURNE DISTRICT

A FOUR-ROOM BUNGALOW, WITH bathroom and utility room; good clean condition. (Some terms) Price $3400

$3,000 CASH HANDLES

Swan Lake district, modern semi-bungalow, four years old, living-room has open fireplace, cabinet kitchen with breakfast nook, two bedrooms down, one up. Full basement and H.A. furnace. Close to school and transportation. Bargain priced at $6800

HOLLYWOOD CRESCENT

IF YOU ARE LOOKING FOR ONE OF the better built homes see this at once. Nearly new ultra-modern five-room stucco bungalow. Through hall and main rooms have hardwood floors. Living-room has lovely fireplace, dining-room, cabinet kitchen, two bedrooms, full high cement basement, hot-air furnace, drive-in garage. Price (Easy terms) $9750

FAIRFIELD—CLOSE TO BEACH

STUCCO BUNGALOW, ONE YEAR OLD. Extra large living-room and through hall have hardwood floors, cabinet kitchen, with nook, three bedrooms. Modern 5-room paste to basement. Drive-to garage. Price (terms) $12,000

HOME LOCATORS REALTY CO

J. Wheeler 301 Central Bldg

Phone G 8310 Res. Phone G 8010

A NICE 3-ROOM BUNGALOW WITH sunroom. Full basement and good furnace. Garage. Low taxes. $1,000 cash will handle. Full price $3750

$4700 — No. 465—4-room bungalow and adjoining garage. Lovely lot. 4-piece bath in beautiful Lake Hill district.

$4750 — No. 486—Four-room bungalow, basement, furnace and garage. Good lot and fruit trees. This house is close to and in very good condition.

$7050 — No. 741—White cedar siding bungalow, full cement basement, four rooms and dinette. Finished room in basement. Saanich. Low taxes.

F. W. MOORE & CO.

E 7941 620 Johnson Street E 6042

Evenings Call Mr. Michael, E 5334 or G 5484

VIEW REALTY LTD.

A SMALL HOME IN THE HIGH-CLASS areas. This beautiful little home is in the Gorge area and if it's a small home you are looking for you would do well to inspect this one. $6100

A four-roomed stucco bungalow with basement and furnace and drive-in garage, in the Shelbourne district, for only $5500

For real value in the Jubilee district is this four-roomed stucco bungalow. This is a comfortable and attractive home, with full basement and drive-in garage. This is exceptional value at $6300

VIEW REALTY LTD.

C. A. Conrad, 1110 Langley Street; E. J. Dupont, Phone E 4351

A REAL OPPORTUNITY—FOUR-ROOM stucco home, Fairfield. Asking $8,500. Must sell. Give me an offer. This home has everything you would wish. Let me show it to you. E 4465.

78 HOUSES FOR SALE

ATTRACTIVE ESQUIMALT BUNGALOW, near sea, beaches and parks. N.H.A.-built, 5 good rooms, full basement, good-sized dining-room, living-room has full plate glass mirror, fine electric range and chesterfield are included in this price, $8,750. Call Vance Hope (eves. E 4305). Pemberton Holmes, Ltd., 1000 Government Street, G 8124

ATTRACTIVE BUNGALOW, 4 ROOMS and dining space. $1,500 cash, balance $4,000 at $40. 1131 Finlayson Avenue

ESQUIMALT

BRAND-NEW FIVE-ROOM STUCCO IN modern design, with "L" shaped living-dining-room. Hardwood floors in main rooms. Oil-burning central heat. Ready for occupancy in ten days. Terms to responsible party. Full price only $6500

JOHN GREENWOOD

E 7041 1341 Broad St Home, E 8187

BRAND-NEW SIX-ROOM HOME—ATtached garage. Close to bus and school, at the low price of $8,700, half cash. No agents. Phone G 0156, between 6 and 7

CLOSE-IN—FURNISHED BEDROOM FOR gentleman. E 3456. 740 Humboldt.

OAK BAY

FIVE-ROOM STUCCO BUNGALOW — Large living-room with fireplace, cabinet kitchen, two bedrooms, three-piece Pembroke bathroom, oak floors throughout. Full basement with extra room above garage, and hot-water heat. Very nice lot with good lawns and vegetable garden. This is one of the better-built homes. ONLY $8400

PORTAGE INLET

ULTRA-MODERN AND PANORAMIC VIEW

Five-room glass-stucco bungalow with entrance hall, living-room, dining-room, cabinet kitchen with tile sink, two large bedrooms, beautiful blue tile four-piece bathroom, oak floors, large picture windows, full basement with hot-air furnace. Don't miss seeing this. $5,000 will handle. Price $9500

Please Ask for Mr. Coles

OAK BAY

Beautiful ranch-style bungalow of SIX well-planned rooms. Living-room 14x18 with Vitrolite fireplace and trim, built-in bookcases, and indirect fluorescent lighting over fireplace, den, large dining-room, cabinet kitchen with T.S. four-piece Pembroke bathroom with triple mirrors and double medicine chest. Casement windows throughout. All hardwood floors. Oil-O-Matic hot water heat and drive-in garage. Landscaped lot and many other features too numerous to mention. Why not see this lovely new home today? Price $13,800

DeMAWDSLEY & TODER REALTY

817 Central Building Phone G 8041

Evenings: Mr. Vint, E 8614; Mr. Yoder, E 3330; Mr. DeMawdsley, E 5394; Mr. Marriott, Belmont 186 R

$3,000 DOWN

CLOSE TO BUS AND SCHOOLS

FAMILY HOME OF LIVING-ROOM, dining-room, 3 bedrooms, semi-finished attic. Full cement basement with central heat. Large garden with fruit trees. Low taxes and early possession. Full price $5500

HAYNE & NORMINGTON

611 Pemberton Bldg (Up One Flight) E 1121 Res., G 7561, G 6604

APARTMENT HOUSE

FOUR SUITES, THREE AND FOUR rooms, each has own bathroom and kitchen. Lockers in basement, furnace with stoker. One suite available $9000

KENNEDY REALTY

1410 Broad Street Phone E 8118

Member Real Estate Board of Victoria

FROM OWNER, NICE FURNISHED 7-room guest house in good condition. Extra room in full cement basement, Duroid roof, hot-air furnace, separate garage, nice lot, Fairfield. Near everything. Rooms fitted with gas plates, all have been vacated so that new owner can have tourists or permanent guests or family homes as desired. Immediate possession. $8,500. Good terms. G 8737 anytime. G 7330, 8-10 a.m. or 5-7 p.m.

FOR SALE BY OWNER—ALMOST NEW very pretty cedar siding bungalow containing 4 rooms, bathroom, utility room and large garage to match. Hot-water heating. No basement. Full price $7,650, with half cash and balance small monthly payments, interest 4½%. Call at 1675 Prar Street after 7 p.m. daily or any time Saturday or Sunday

FOR SALE BY OWNER—CHOICE WATERfront—Portage Inlet, almost ½-acre. Bus stops at the door. Very attractive cottage (stucco), 4 rooms and sunroom, hot-water heated. No steps. Ideal situation for couple. $7,750 including new electric range and garbage burner. No agents. Phone E 7197

FOR SALE BY OWNER — NEW FOUR-room bungalow, three-piece bath and utility room; also garage. Immediate possession. See at 1877 Oakland Avenue. For appointment to see inside, and further details, interested in your offer, phone Colquitz 80 Y

FIVE PLEASANT ROOMS AND BATH, all on one floor. Full basement and unfinished attic. Apply owner, evenings and Wednesday afternoon, 1754 Haultain Street. No agents

FOR SALE BY OWNER — FIVE-ROOM bungalow, newly decorated, close in. Immediate possession. Particulars apply owner, Box 3386, Colonist

FOUR-ROOMED COTTAGE FOR SALE, large garden, full basement. $3,000 would handle it and assume. Good condition. Box 4977, Colonist.

GORGE—FURNISHED IF DESIRED IN a nice location, this attractive eight-year-old stucco bungalow containing five rooms and upholstered nook, large handsome living-room (tile fireplace), dining-room, central hall, two bedrooms, lovely four-piece Pembroke bathroom. Coved ceilings and oak floors throughout. Streamlined kitchen, tile sink. Full seven-foot cement basement, drive-in garage, plaster-finished room, two-piece washroom, tubs, p.p. furnace. On attractive lot of 64 feet wide. Nice lawns and shrubs. Price furnished, $10,000. Phone G 7301 any time

OAK BAY

GOOD BUNGALOW ON CORNER LOT south of the Avenue. Only eight years old. Five rooms on the main floor, with extra bed and rumpus rooms in basement. Possession in 90 days or less. PRICE $9500

FAIRFIELD HOME

SEVEN-ROOMED SEMI-BUNGALOW IN immaculate condition. No redecoration needed. Just off Dallas Road in ideal location. Only four years old. Best material and workmanship. Full basement with hot-water heat. PRICE $12,000

E. O. DALBY & CO., LTD

634 View Street Phone E 4341

(Opp. T. Eaton's Side Entrance)

Evenings, Phone E 6984

GOOD INVESTMENT FOR PRAIRIE couple, 10-room apartment in three suites, all self-contained, separate entrances, good location. Box 6110, Colonist.

MOUNT VIEW—$6,250

IF YOU ARE LOOKING FOR A MODERate cost home close to the city with $3,000 cash, this is your buy. Taxes only $32.00.

JAMES BAY—$4,000

Good five-room frame bungalow with no basement. Separate garage. Fruit trees. Low taxes. Quick possession.

OAK BAY—$12,000

Fine six-room semi-bungalow, with oak floors, basement with furnace, three B.R.'s down and concealed stairway to another and dormitory. D-I garage. Immediate possession.

SEABOARD REALTY

610 Government Street Phone E 1004

IT'S NOW OR NEVER — A VERY DElightful sea view property in a very choice location, with attractive 4-room bungalow. Beautiful landscaped grounds of ½ an acre. Surrounding properties sell for $30,000. A good buy at $11,000 or near offer. At the first sign of Spring this will be gone. Jones & Scott, 330 Pemberton Building. E 3723

JUST COMPLETED! BEAUTIFUL FIVE-room stucco bungalow, located in city off Oak Bay Avenue, comprising large living-room, dinette, all-electric cabinet kitchen, bathroom, two large bedrooms, laundry room and closed-in rear porch. Drive-in garage with extra large driveway. Features include oak and tile floors, Heatilator fireplace, NOW (American) windows, extra toilet and sink in full high basement. Automatic hot water with hot-air furnace. Full price $10,000. Phone E 7458. (No agents, please.)

JAMES BAY—LARGE FAMILY HOME OF eight rooms. Would make excellent duplex. Close to Beacon Hill Park and sea. Taxes $104.83. Price $6300

ELSIE E. RICHARDS

900 Courtney Street E mpire 7722

PRACTICALLY NEW ARTISTIC CEDAR-siding bungalow — Four rooms, utility room and large garage to match; hot-water heating. Price, $7,000, half cash, balance $22 a month, including interest at 4½%. Situated at 1977 Pear Street. Owner will be home all day Saturday and Sunday, and other days after 6 o'clock. Early possession.

78 HOUSES FOR SALE

TWO SPECIALS

No. 848—Exclusive—Fairfield. Two Minutes to Beacon Hill Park. First time offered for sale. A really nice five-room bungalow, through hall, living-room, family-size dining-room, two large bedrooms, ALL OAK FLOORS, large cabinet kitchen, full cement basement with new piped furnace, nice lot. Separate garage. Clear title $6950

No. 199-B — Exclusive — City — Esquimalt border. CASH REQUIRED $1,000. Nice-appearing nine-room revenue home. Four rooms for owner. Three-piece bath up. Toilet down. Part cement basement with hot and cold water. Crenelated heating enclosed with full cement basement. Two lots. Fruit trees. Exceptional value. Total price $5000

Full Particulars at

E. A. HUMBER LTD

1230 Broad Street Empire 3353

After Hours Call: Mr. Hall, G 1029; Mr. Baker, G 1337; Mr. Quincey, G 6304

$3,000 CASH

ONCE IN A GREAT WHILE WE ARE able to offer the man who does not want to put out too much cash, the opportunity he has been looking for. Close in and handy to everything we have a spotlessly clean home containing thru hall, very nice living-room with fireplace, a large family-size kitchen and the bathroom down, 3 grand bedrooms upstairs. Full basement, central heating hot and cold water too. Separate garage. Taxes $40. Quick possession. Balance payable as rent. Full price is $4950

Lovely stucco 8-year-old bungalow consisting of entrance hall, large living-room with open fire, tiled kitchen, dinette, 4-piece Pembroke bathroom and bedroom. There is also a hot-water heating plant ready for installation. Price includes several items of furniture including new range. Immediate possession and very nicely located. Full price $5850

GORGE. This compact FOUR-ROOM STUCCO BUNGALOW contains L.R. with fireplace, two nice bedrooms, large bright kitchen, Pembroke bathroom and utility room. Situated among other nice homes and on TWO LOVELY LOTS, all in shrubs, lawn and garden. Taxes only $34. Terms $6800

DONCASTER—Brand new gleaming white stucco bungalow consisting of living-room with fireplace, oak floors, lovely kitchen wired for range, three good bedrooms, lots of cupboards, four-piece Pembroke bathroom and large utility room with laundry trays. Coved ceilings throughout. Attached matching garage. Nice garden lot. IMMEDIATE POSSESSION, good value (terms) $6900

CENTRAL REALTY

715 View Street Phone E 8187

Evening, G 3560, E 3735

HOME AND DUPLEX

ONLY A FEW YEARS OLD, this artistic and well-built home stands on approximately THREE-QUARTERS ACRE of garden, oak and fruit trees. It has a nice entrance hall, attractive drawing-room with coved ceiling and large granite fireplace, glass doors to dining-room, also a breakfast nook, cosy den with fireplace, two bedrooms down, also a sunroom and 4-piece bathroom. OIL-O-MATIC heating. Upstairs, complete suite of four rooms (formerly rented at $65 per month) all in splendid condition with early possession. Located in the Mount Tolmie district, with an excellent view. Price $16,000

RALPH H. WILSON

200 Pemberton Building Phone E 6610

Evenings Mr. Scott, G 3886

PROSPECT LAKE BUNGALOW AND ¼ acre seaside property for Summer or year around living. $1,350. E 7202

SIX-ROOMED HOUSE WITH BASEment on one acre of land in Marigold District. $4,300 on easy terms. 921 Jasmine Avenue

SEVEN-ROOMED HOUSE, 3610 ROSE Street, adjoining four lots. House in excellent condition completely remodeled. Immediate possession

SIX ROOM HOUSE—FRONT AND BACK street entrances, 2 garages, possession September 10. 73 Pembroke Street

INDEPENDENT GARAGE AND SERVICE STATION

THIS CONSISTS OF LARGE STUCCO building fully equipped, tools, etc. New pumps on well-traveled road. Owner must sell. Call Jack Brown, Eves, G 4976

CAFE AND COFFEE BAR

Good location. Lease. Low rent. Can rent four rooms. House close by at $40 month. Terms arranged. Full price $4350

Call Jack Brown, Res., G 4976.

REVENUE HOME SPECIALS

This 10-room house has a revenue of $120 per month in addition to living-quarters for buyer. Located in the James Bay district. Triple plumbing. Corner lot. Full price $7,400. Only $3,150 cash down to handle.

Nine-room house furnished, and located in the Hillside district. Revenue of over $100 a month, plus living-quarters. Double plumbing sinks, etc., in all housekeeping rooms. New Duroid roof. An older house but in good condition. $6,300 full price, with very easy terms

Fairfield revenue property, 9 rooms, with a revenue of $140 a month in addition to living-quarters. Here is a house in beautiful condition and well located. Full price $8,600, with half cash to handle.

For Particulars Call

HAROLD W. FRANK

306 Stobart Building, 745 Yates Street

E 5612. Evening, G 4976

THREE-BEDROOM HOME FOR SALE plus Duroid kitchen, living-room, dinette, basement, with drive-in garage. Hot air furnace all in good condition. Three-mile circle in Saanich. $3,000 will handle, balance $25.00 per month. Total price $6,000. No agents please. G 4200

UPLANDS RESIDENCE — A NEW SIX-room house with attached garage, near golf course, southern exposure. Insulated. Ground landscaped. Clear title. For appointment phone owner, G 8977

ULTRA-MODERN 4-ROOM STUCCO bungalow, North Quadra. Hardwood floors, full basement, drive-in garage. Possession. Full price, $8,000, terms. Box 6145, Colonist.

UP-AND-DOWN DUPLEX IN FERNwood district, $3,450 down. Phone B 2633.

WATERFRONT, CORDOVA BAY — ONE of the finest homes in this district with unsurpassed views. There is an entrance hall leading to a modern kitchen with nook, and large living-room with view windows, cosy dining-room and two nice bedrooms with bathroom. There is a suite in the basement rented at $35. Also a nice den available. Laundry trays. Oil-O-Matic heat. Lovely gardens right down to the beach. Also a boathouse and garage. This home is really worth seeing. Price $12,500

OAK BAY — Charming five-room stucco bungalow, through hall with living-room, hardwood floors, fireplace, dining-room, cabinet kitchen, two nice bedrooms and four-piece bathroom. A real finished room in the basement, drive-to garage, hot-air piped furnace. Terms available. Full price $8950

FLEMING GARDNER & CO.

207 Scollard Building G 7741

Night E 4407

OAK BAY

5-ROOM STUCCO BUNGALOW. LARGE living-room, open fireplace, electric cabinet kitchen, 2 bedrooms. Hot-water heat. Drive-in garage. Full price (or near offer) $8400

Terms arranged

Jack Brown — Evenings, G 4976

5-Room white siding bungalow. Large living-room, open fireplace, family-size dining-room, 2 bedrooms, tiled cabinet kitchen, full cement basement. Full price only $6800

Terms arranged

Jack Brown — Evenings, G 4976

HAROLD W. FRANK

306 Stobart Bldg. 745 Yates St

E 5612 — Evenings, G 4976

$2000 CASH WILL HANDLE THIS new 4-room stucco bungalow. Sea view. Two nice lots, corner location. Low taxes. Full price $3250

High location, Mount Newton district. This new bungalow can't be beaten. Full basement and drive-in garage. View is the best to be had on the Peninsula. Two acres good soil, southern slope, with many lovely dogwood trees. Full price $10,250

THE SIDNEY REALTY

Phone 201 — Res., 204M

$5250 — DUPLEX — UPPER rented at $40 a month. Vacant possession of lower suite. Terms: $2,350 cash.

G 7761 — NIGHT E 4697

79 HOUSES FOR SALE

$1000 CASH DOWN AND $30 PER month handles a neat and clean cottage at Langford. Contains five rooms. New cement foundation. Full price, $2,750. Call Mr. Foster, Hawkes Foster Ltd., 1010 Douglas Street, E 8101 (eves. E 1502)

$9500 OR NEAR OFFER BUYS THE best 5-room bungalow that has been offered in many years. High city location. Attractive appearance, large rooms. Just phone 4518. Jones & Scott, 330 Pemberton Building. E 3723

$1,000 — TWO-ROOM COTTAGE — Water, light, lot 66 x 134, two blocks from P.O., bus, stores. 139 Hockley Road (off Peatt Road), Langford.

4-ROOM HOUSE, 3-PIECE BATHROOM, attic, garage, woodshed, 2 lots. 832 Queens Ave. Sidney ...

$5700 BUYS A 10-ROOM HOUSE IN Lake Hill district. Some terms. 1161 Palmer Road

4-ROOM SEMI-BUNGALOW — CLOSED stairway to attic space, on 1 acre of land 10 miles out. Phone Belmont 190

8-ROOM HOUSE WITH VERY GOOD INcome. $9,000. Will take other property in exchange. E 4524

79 WANTED TO BUY—HOUSES

ALL CASH BUYERS FOR OAK BAY bungalows as follows: One large 5-room bungalow, better and different from usual run, another client wants six large rooms, living-room and dining-room must be really large, a bungalow of 1,500 or more square feet would do nicely. Third client needs semi-bungalow with 3 bedrooms minimum, wants large dining-room. Please give us a phone call. Will inspect immediately.

Mr. C. H. T. Bagshawe

THE B.C. LAND & INVESTMENT AGENCY LTD.

922 Government St. G 4115

A CLIENT WITH $4,000 CASH WILL PAY up to $8,000 for 4 or 5-room modern bungalow with basement, furnace, etc. Prefers Oak Bay, High Quadra or Fairfield. Prompt attention to phone calls assured. Jubbins & Co., Ltd., 1214 Broad Street. E 8263-1.

A 4 OR 5-ROOM BUNGALOW IN ANY good district. Reasonably close to school and bus. No agents. Box 4847, Colonist

AUTO CAMP FOR SALE ON ISLAND Highway close to Victoria. Very good revenue. Possession any time. Box 5430, Colonist

A MODERN 7-ROOM HOUSE — ROTunda. Oil-O-Matic required. Oak Bay or Uplands. Box 6147, Colonist

AM LOOKING FOR A 5 OR 6-BEDROOM home. If your house is priced right please write to Box 3880, Colonist.

CASH CLIENT WILL PAY UP TO $7,000 for reasonably modern home of four rooms and basement, located in Mt. Tolmie, Cedar Hill, North Quadra or Jubilee district. Kitchen must be a fair size, or have nook. If your home has these requirements please call Mr. Douglas Hawkes today at E 8101, or this evening at G 8116.

ESQUIMALT AND GORGE RESIDENTS—Four rooms wanted, no steps. Client will pay up to $6,700 for reasonably modern four rooms and garage in Esquimalt or Gorge close to transportation. As we have just sold this gentleman's home he requires possession not later than March 10, and preferably before the end of February. If your home is for sale and meets these requirements please call Mr. Douglas Hawkes at Hawkes Foster Ltd., today at E 8101 or this evening at G 8116

GOOD HOUSE, GOOD DISTRICT, CASH to $7,000. Box 4838, Colonist

HAVE CLIENT WITH AROUND $10,000 cash. Wants investment side-by-side duplex preferred. Alex O. Hill & Co., 620 View Street (Room 418). G 8781

HAVE $1,000 DOWN AND CAN PAY $40 per month. What have you? Box 1384, Colonist

I HAVE A CASH CLIENT WAITING FOR four or five-room bungalow, close in Fairfield, near the park, older type O.K. Please phone Mr. Lupton, at Ridings, E 9721 or E 8843

LIST YOUR PROPERTY WITH HOWARD E. Craig Real Estate, cor. Quadra and View. Phone G 3822. We will sell it.

MY CLIENT HAS JUST SOLD AND REquires modern six rooms and basement with taxes under $100. Price must be under $10,000. Please call Mr. Hawkes at Hawkes Foster Ltd., E 8101. Evenings, G 8116.

RETIRED COUPLE WISH TO PURCHASE for cash, cosy compact bungalow or cottage with or without basement. Write Box 4886, Colonist

URGENTLY NEEDED FOR ALL-CASH client — Four or five-room modern, ready to occupy, with basement, preferably near Oak Bay Avenue and Junction, but will consider other location. Please call Mr. Hauptfleisch. Price up to $8,000, all cash. Also five-room home, near Shelbourne and Richmond, with large lot or two lots. Older house acceptable if in good condition. Mr. Hauptfleisch, E 4161, Heisterman & Co.

URGENT—WANTED FOR CLIENT IN High Quadra area, five-room stucco bungalow with extra room in basement up to $8,000. Close to transportation and school. Please contact A. M. Millar, c/o P. R. Brown & Sons, Ltd. G 7171

URGENTLY REQUIRED—MODERN homes in Oak Bay priced up to $13,000. Victoria Realty, E 4194, 735 Yates.

URGENT—WANTED FOR CLIENT, NICE home in Oak Bay, under 10 years old, up to $10,500. Must have 3 bedrooms, and close to transportation and school. Please contact A. M. Millar, c/o P. R. Brown & Sons, Ltd., phone G 7171

CASH FOR YOUR HOME

WE WILL PAY YOU CASH FOR YOUR home and sell on an easy terms. For appraisal call E 5612, eves., G 4976.

HAROLD W. FRANK

306 Stobart Bldg., 745 Yates St. E 5612

WANTED — FOUR OR FIVE-ROOM bungalow in good condition in nice district, preferably with basement and good garden lot, or small acreage within ten-mile circle, costing around $6,000. Box 1378, Colonist

WE HAVE MANY BONA FIDE PURchasers for lower-priced homes, $5,500 to $8,000. Please phone or call. Prompt service. A. A. Green Realty, 604-608 Gordon Street. Phone E 8118

WANTED TO BUY OR LEASE—WATERfront property, suitable for lumber mill, in or close to Victoria. Box 4471, Colonist

WANTED BY VETERAN AND FAMILY, V.L.A.-plan house and small acreage, within four-mile limit. Write Box 4907, Colonist

WANTED URGENTLY — 4 FOUR OR five-room bungalow, up to $7,000. Must be good value. Apply Box 6072, Colonist

WANTED—FOUR TO SIX ROOMS, OAKlands district; cash $7,500 balance monthly payments. Phone E 1036

WANTED — LARGE HOUSE SUITABLE guest house close in. Box 450, Colonist

PLEASE LIST YOUR PROPERTIES

D. D. McTAVISH

900 Fort Street Phone E 8834

MODERN RANCH-TYPE HOME

Wanted in Oak Bay, south of the Avenue, hot-water heated home of six rooms, up to $12,000. Full basement and good-size rooms essential. Please call Mr. Thornton, G 6337 (Office, E 8101), Hawkes Foster, Ltd.

PLEASE

URGENTLY REQUIRED. A real good first-class income property in Oak Bay or best part of Fairfield, up to $30,000. Duplex preferred.

Income property with three rooms for owner. Fairfield or near park, not over $7,000.

A six-room bungalow in high location for radio amateur, not over $9,000.

A coffee shop or small confectionery with living quarters.

A good bungalow not over $8,000—in Fairfield or good district to city.

We have genuine buyers for the above. A phone call will bring client to your door. Please Ask for Mr. Betts, Evenings, G 8300

BROWN BROS. LTD.

Established 1910

1125 BLANSHARD ST PHONE E 1185-6

Members of Real Estate Board of Victoria

WANTED

Three or four-room cottage, close in, preferably on bus line. Without basement. For elderly couple. Priced $3,000 to $4,000.

PHONE MR. DOWNEY, RESIDENCE E 6697

CAPITAL CITY REALTY

600 CORMORANT STREET G 1932

79 WANTED TO BUY—HOUSES

$6000 CASH FOR SMALL HOUSE, basement, garage. Good garden essential. No agents. Box 1736, Colonist

5 OR 6-ROOM HOUSE WITH BASEment. $1,000 down; can pay $35 per month. Must be in Oak Bay. Box 4846, Colonist.

URGENTLY WANTED

Several 5 and 6-room homes wanted which can be handled with $1,000 to $1,500 cash, city or close-in Saanich.

CENTRAL PARK OR SAANICH ROAD AREA

My client wants a 6-room bungalow with full basement and furnace dust. Will pay up to $7,000

ESQUIMALT

Wanted, near Lampson or Wollaston, six rooms, one floor or semi-bungalow with good basement, etc. Up to $8,000.

Also two smaller-priced homes of 5 rooms that can be handled with $1,200 and $1,500 cash.

Ask for Mr. Wright Personally

HEISTERMAN & CO.

1121 BLANSHARD ST PHONE E 4161

PLEASE CALL G 8124

My client wishes to buy for cash a 5 or 6-room house on TWO LOTS. Good garden and basement a necessity. Price range to $8,000

Please Call Ken Lias

Pemberton, Holmes, Ltd.

80 PROPERTY FOR SALE

A GOOD CLEAR LOT, ALL IN GARDEN. Some shrubs and flowers. Close to bus stop at Fernwood and Bay on new highway. Price $800. E. P. Spence, 3815 Fernwood. E 7080

CHOICE BUILDING LOT IN GOOD DIStrict near school. Owner G 4430

CLEARED LOT FOR SALE ON LEASIDE Avenue. Phone Colquitz 158M

SOOKE CLIENTS TAKE NOTICE

FOR A PERIOD OF SIX MONTHS ALL lots in BELLEVIEW PARK located just east of school will be sold on the following terms

Cash $100, balance, $15 per month. No interest, except on arrears

Exclusive Agents

ALFRED CARMICHAEL & CO., LTD

1216 Broad Street, G 7141

43 Years in Real Estate

FOR SALE—TWO ACRES, SUBDIVIDED into ten lots, on Ruby Road between Shelbourne and Cordova Head Road. Greenhouse and orchard on property. Price $5,000. F. Gard, 988 Esquimalt Road. E 3033

FOR SALE—IMPROVED LOT IN RESIdential district. Lake Hill. 60 x 160, water connected, fenced and driveway. E 6697

FOR SALE—LOT, TWO BLOCKS FROM city centre, commercial zone. Best offer takes. Phone G 5068

FOR SALE—LOT IN JAMES BAY ON Simcoe ... 120 x 60. E ...

GOOD BUILDING LOT FOR SALE, HIGH location on Oaklands Avenue. Apply 1818 Oakland Avenue

HIGH FAIRFIELD OR WINDERmere Road with city services.

Lot 60 feet x 120 feet	$1,130
Lot 56 feet x 120 feet	$970

Low Taxes

PHONE E 1630

LOT FOR SALE — ESQUIMALT, 1822 Oakland Avenue

COMMERCIAL LOT ZONED FOR LIGHT INDUSTRY

NORTHWEST CORNER QUESNEL AND Topaz Avenue, 72 feet x 131 feet. Taxes $35.63. Clear title. $2,300. B 2240 or E 4734.

WATERFRONT LOT — GORGE DISTRICT — Price for quick sale $1,500

ALFRED CARMICHAEL & CO., LTD

1216 Broad Street, G 7141

WILLOWS ROAD AND FAIR STREET, large level lot, $600. E 6214. 3184 Cadboro Bay Road

$475 CHESTER ST. In the FAIRFIELD DISTRICT. The second lot on left, south of McKenzie Street

$750 — HIGH MONTROSE. Second lot on the right past The Rise. Has 60-ft frontage.

$850 — REYNOLDS ROAD. In the popular North Quadra district. A fine cleared lot, 67.5 ft. frontage by 200 ft. in depth

$350 — KER AVE. In the popular Gorge district. A nice cleared homesite at this reasonable price. Terms arranged if desired

$425 — METCHOSIN ST. The fifth lot on right north of Quamichan St. Among nice homes

$325 — DAVIDA ST. A nice lot with 50-ft frontage. Has a nice backward slope so that your house will have a low front

(Ask for Mr. Foster)

HAWKES FOSTER, LTD.

1010 DOUGLAS ST E 8101

Evenings, E 1502

LANSDOWNE SUBDIVISION for SUPERIOR BUILDING LOTS

High lot on Westdowne Road, newly on the market for results, $1,300. Lots are now available in the second subdivision, from $700 to $1,300

Please Ask for Mr. W. O. Cameron

THE B.C. LAND & INVESTMENT AGENCY, LTD

922 GOVERNMENT ST. G 4115

Member Real Estate Board of Victoria

TEN MILE POINT

New subdivision—THREE ONLY lots, each 70 x 140 with lane allowance. Sea view. Price $1650

SWINERTON & CO., LTD.

620 BROUGHTON ST E mpire 7181

81 PROPERTY WANTED

SMALL HOME WITH TWO OR MORE acres within five miles, up to $7,000. Phone E mpire 7316 or Box 5117, Colonist.

PROPERTY WANTED

WE HAVE SEVERAL CLIENTS WHO are anxious to purchase a small house with some acreage. Must have a LOW DOWN PAYMENT

Please Ask for Mr. Nicholson or Mr. Reed Palmer

E 2103 or Evenings E 6697

WANTED—1 TO 5 ACRES WITH 5 OR 6-room bungalow, within 6-mile limit. G 6022

83 ACREAGE FOR RENT

SALT SPRING—100 ACRES NEAR FULford, $30 per acre. Box 1032 Colonist.

TEN ACRES — SOME SMALL FRUITS. Apply Lands End, Haliburton Road.

84 ACREAGE WANTED

HOME, PREFERABLY IN SAANICH, with approx. 4 acres. Must be good soil, cleared, part cultivated. Around $5,000. Box 72, Colonist.

86 FARMS FOR SALE

20-ACRE FRUIT FARM

SITUATED ON HIGH GROUND ON Tanner Road, nine miles from Victoria. Fruit consists of loganberries, strawberries and boysenberries; about 300 fruit trees, mostly sweet cherries and pears, revenue of about $8,000 per annum. Immediate possession. Five-room house and all necessary outbuildings. Artesian well allows for irrigation. Price $21,000 on terms.

J. E. SUTTON PHONE KEATING 80 R

Finance—Commerce—Markets

FARMS FOR SALE

MODERN POULTRY PLANT

BUILDINGS FOR 3,000 BIRDS, ALL IN excellent condition. Residence of fine construction. Shake exterior. Spacious living-room, with sunporch off. Modern kitchen with breakfast nook. Oversized 4-pce. bathroom with Pembroke. Two bedrooms. Full cement basement, economical built-in heating unit. Garage in basement. Electric light, city water. Eight acres gently sloping property, of which three are cleared. Close to stores, school and bus. View across valley to distant hills. PRICE $9500

(Exclusive Agents)

WONDERFUL FARM VALUE

130 ACRES—Approximately 130 acres rich bottom land, 30 acres under cultivation, 70 acres logged since 1913, now grown in willow and alder, easily cleared with bulldozer. Substantial farmhouse with spacious rooms, fireplace in living-room, full plumbing, electric light and city water. Hudson Bay barn, 60x70 ft., shake roof, implement shed, woodshed, double garage, family orchard. This farm well watered by ever-flowing creek. Possession six weeks. FULL PRICE $13,200

Terms $6,000 cash, assume existing mortgage $7,500, balance over 9 years at 5 per cent.

The best farm on our extensive list at price asked.

ALFRED CARMICHAEL & CO., LTD.
1213 Broad St. G 7241

SIDNEY FARM

SIX ACRES OF CHOICE PROPERTY—Six-room modern stucco bungalow, fully insulated. Full basement. Barn for five cows. Chicken house for 400 birds, milkhouse. Garage. All fenced and cross-fenced. Good well with electric pump. Taxes $30.
A REAL BUY FOR $10,500
(Terms, make an offer.)
Evenings, Mr. Hyland, B 3070
HYLAND, THOMAS & CALLIN
970 Yates Street Phones B 1311-B 4313
Members Victoria Real Estate Board

33-ACRE FARM
ULTRA-MODERN BUNGALOW

20 miles from Victoria with approximately 16 acres cleared and a 7-room asbestos siding bungalow with basement. Hot air piped heat. Large living-room with open fireplace and picture windows and dining space. Modern cabinet kitchen, 3 BEDROOMS. Electric pressure water supply. 4-pce. bathroom. This property is adjacent to a 37-acre property with good outbuildings, barn, chicken houses, etc., which can be purchased. For further particulars apply to

J. Cheeman or K. Lim (Evenings) B 4833

PEMBERTON, HOLMES LIMITED
1002 GOVERNMENT STREET D 8104

NOTICE is hereby given that on the 4th day of February next, the undersigned Britannia Branch No. 7, Canadian Legion, B.E.S.L., intends to apply to the Liquor Control Board for a club licence in respect of premises situate at 1314 Gladstone Street, Victoria, British Columbia, upon lands described as Lot No. 679, Block [illegible] ... [illegible] ... of British Columbia, to entitle each member of the said club to keep on the premises a reasonable quantity of liquor for personal consumption on the premises and entitling the Club to purchase liquor from a vendor and to sell by the glass the liquor so purchased to its members and guests for consumption on the Club premises in accordance with the provisions of the "Government Liquor Act" and the regulations promulgated thereunder.
Dated this 31st day of December, 1948.
BRITANNIA BRANCH NO. 7
CANADIAN LEGION, B.E.S.L.

Fred Smith & Co.
(Gray and Duckworth)
Auctioneers and Appraisers

Auction Sale
TONIGHT AT 7:30
On View All Day

Almost New
FURNITURE
ETC.

As advertised in yesterday's papers. This is a sale of good quality merchandise to which the following items not advertised previously have been added.
Late model "Maytag" white enamel Washing Machine, almost new "Super-Maid" Electric Dish-Washing Machine (for home use), Oak Sectional Bookcase and Oak Secretaire Desk with glass-covered Bookcase below (both of these Oak pieces are in lovely condition), late model Hoover Vacuum Cleaner, Fishing Reel, Radio, two-hole Laundry Stove, etc.

FRED SMITH & CO.
"Growing With Courtesy and Service"
661 Balmoral Road G 4012

W. D. PALMER & CO. LTD.
Auctioneers and Appraisers

DON'T FORGET THE

AUCTION SALE
Today at 2 o'Clock
AT OUR AUCTION ROOMS
919 Pandora Ave.
Near Quadra
G6611
See Wednesday's Colonist for Details

Foreign Exchange

NEW YORK, Feb. 2 (AP).—The Canadian dollar was down 1/16 of a cent at a discount of 7 1/8 per cent in terms of United States funds in closing foreign exchange dealings. The pound sterling was unchanged at $4.03 1/4.

GOLD PRODUCTION HIGHER

TORONTO, Feb. 2 (CP).—Ontario gold mines production increased by $5,123,269 in 1948 over 1947, it was noted in a report issued by the Provincial Mines Department. The bulletin showed bullion values at $73,174,377 produced from 8,488,364 tons of ore milled, compared with $67,051,108 from 7,652,148 tons.

New York Stocks

NEW YORK, Feb. 2 (AP).—Stocks had a difficult time keeping slightly ahead in a market devoid of broad features. Interest settled in individual issues and in a few of the major groups. For the most part, however, prices were thoroughly mixed. Steels and motors took the lead early in the day when buying appeared in U.S. Steel and in General Motors.

DOW JONES AVERAGES

Thirty industrials, 180.27, off .12.
Twenty rails, 52.85, up .14.
Fifteen utilities, 33.06, up .26.
Sixty-five stocks, 65.60, up .19.
Total sales, 720,000.

(H. A. Humber, Ltd.)

	Close
Allied Chemicals	184⅛
American Can	84½
American Tobacco	67
American Smelter X.D.	55⅝
American Tel. & Tel.	148
Anaconda Copper	31⅝
Atchison Topeka	106
B. & O. Railway	10⅛
Beth. Steel	33⅝
Canadian Pacific Railway	13⅛
C. & O. Railway	32⅝
Con. Edison	23⅝
Dupont	[illegible]
Eastman Kodak	[illegible]
Erie R.R.	[illegible]
General Foods	[illegible]
General Electric	[illegible]
General Motors	[illegible]
Goodyear Tire	[illegible]
Great Northern	[illegible]
Int'l Barvester	[illegible]
Int'l Nickel	[illegible]
Johns-Manville	[illegible]
Kennecott Copper	[illegible]
Loews Theatre	[illegible]
New York Central	[illegible]
Norfolk Western	[illegible]
Northern Pacific	[illegible]
Pacific Gas Electric	[illegible]
Penn Railway	13⅝
Proctor Gamble	60⅝
Republic Steel	25⅝
Schenley Distillers	27⅛
Stand Calif.	62
Standard Oil N.J.	70⅝
Sears Roebuck	38
Socony	16⅝
Southern Pacific	40⅛
Sou Cal Edison	30⅛
Texas Corp	51⅛
Union Carbide	38½
Union Pacific	86½
U.S. Steel, X.D.	75
Westinghouse Electric	24⅝
Woolworth	41⅝

Toronto Stocks

TORONTO, Feb. 2 (CP).—Base metals moved solidly downward in moderately active dealings on the Toronto Stock Exchange. Golds continued buoyant for the third successive day, and industrials firmed slightly for the first time in more than a week. Western oils were quietly weaker.

(Island Investment Co., Ltd.)
MINING SECTION

	B.	L.	C.
Aubelle	11	10	10
Anglo Huronian			6.83
Armistice			41
Aumaque	38	34	37
Bagamac	63	64	24½
Base Metals	33	33	34
Beaulieu			9
Lake Dufault	130	122	122
Lakeshore	13	12½	13
Lamaque G.			6.10
Leitch Gold	118	117	117
Lingman Lake			36
Louvicourt	41	40	40
Little Long Lac			95
Madsen Red Lake	335	300	330
Malartic Goldfields	336	333	320
Mining Corp			11
McKenzie Red Lake			41
McWatters			9
McIntyre			33¾
McLeod Cockshutt	110	118	118
Moneta			66
Nesus	340	344	344
Nipissing	110	108	110
Noranda	58⅞	57¾	57¾
Normetal	335	330	335
Koreen	10	6½	6½
O'Brien	104	120	109
Omega			4
Orlac			7½
Pamour	130	100	133
Paymaster			66½
Perron Gold			85
Pickle Crow	338	320	330
Pioneer			350
Powell Rouyn			67
Premier			4
Preston East Dome	106	108	104
Queenston			36
Quemont	13¾	15½	15¾
Rexcourt			7
San Antonio	440	425	423
Senator Rouyn	14½	43	43
Sherritt Gordon	233	231	225
Sheep Creek			133
Sigma			780
Siscoe	37½	37	37
Sladen Malartic			66
Starratt Olsen	74	73	74
Steep Rock	130	135	130
Sturgeon B			10
Sullivan	170	130	130
Sylvanite	133	130	106
Teck Hughes	377	370	379
Toburn			88
Upper Canada			130
Ventures	810	805	800
Waite Amulet	13⅛	13	13
Wright Hargreaves	326	302	302
Ware Lake			43

(Hager Investments, Ltd.)
INDUSTRIAL SECTION

	Bid	Asked
Asbestos	22½	20½
Acadia Atl. Sugar "A"	24⅛	24½
Ashdown Hardware "A"	13	13
Beatty "A"	40½	40
Bruck Silk "A"		15¾
Bruck Silk "B"	5	
B.C. Forest Products	6¾	7⅝
Brazilian Traction	13	13½
B.A. Oil	22½	21⅝
B.C. Power "A"	25½	66
Can. Breweries	66⅛	30¾
Can. Car & Foundry, com.	10¾	14
Can. Car & Foundry "A"	16¾	17
Can. Steamships com.	12¾	14¾
Can. Steamships pfd.	38	
Can. Canners "A"	24½	86
Can. Canners "B"	19½	13
Can. Canners com.	17¾	17½
Can. Celanese	30¾	31
Can. Celanese, pfd.	87	37½
Canadian Pacific Railway	13⅝	13⅝
Canadian Industries Ltd.	31	31¾
Commonwealth	8.30	3.00
Cons. Paper	17	17½
Cons. Smelters	1.06	1.06½
Can. Western Leather	2¾	3½
Distillers Seagrams	13⅝	16⅝
Dom. Bridge	33½	33⅝
Dom. Foundries & Steel	36⅞	37
Dom. Steel & Coal "B"	16⅞	16¾
Dom. Textiles	11⅝	11¾
Eddy "A"	16½	17
Ford of Canada "A"	24	64¾
Gatineau Power	17½	17¾
Gen. Bakeries, com.	3.00	3.00
Great Lakes Paper	13⅛	13¾
Goodyear	66	3.00
Gypsum	13⅝	16¾
Hiram Walker	36⅞	37
Imperial Bank	30¾	30¾
Imperial Oil	17½	17⅞
Int'l Nickel	34	29⅛
Int'l Paper	63	63¼
Int'l Petroleum	11	11¾
Loblaw Groc. "A"	66½	66
Loblaw Groc. "B"	30½	30½
McColl Frontenac	13¾	14
McColl Frontenac, pfd.	90	60¾
Manning Timber	6½	13¾
Massey Harris	61⅞	27
Massey Harris pfd.	27⅛	33
MacMillan "A"	6	6½
MacMillan "B"	2¾	7
National Breweries	30	30½
National Steel Car	33½	33½
Ogilvie	31½	31¾
Purity Flour	6¾	10
Purity Flour, pfd.	43⅝	
Shawinigan	24	24½
Sicks' Breweries	13½	16⅛

	Bid	Asked
Powell River	30	41
Power Corp.	13¼	18¾
Price Bros.	33⅛	33½
St. Law. Corp., 1st pfd.	10¼	21
St. Law. Paper 1st pfd.	32	33⅛
Sick's Breweries	16¾	16⅞
Southam Co.	16¼	19
South Can. Power	13⅛	13
Standard Chemical	7	7⅛
Steel of Canada	81	80
Taylor P. & C. com.	4¾	5
Taylor P. & C. pfd.	6¾	10
United Steel	7¼	7⅛
Walker Gooderham, com.	30¾	37
Westeel Products	66¾	66
Winnipeg Electric, com.	66⅛	66½
Simpson's, pfd.		97½
Steel of Canada	81	83
Steel of Canada, pfd.	80	83
United Steel	7½	7½
Geo. Weston	33	23½
Geo. Weston, pfd.	96½	30¾

Closing Averages

(James Richardson & Sons, Ltd.)

TORONTO

Twenty industrials, 177.71, up 1.01.
Twenty golds, 96.42, up .40.
Ten base metals, 103.48, off 2.15.
Fifteen Western oils, 54.32, off .80.
Total sales, 1,012,000.

MONTREAL

Twenty industrials, 126.4, off .7.
Ten utilities, 72.6, up .1.
Thirty combined, 108.5, off .4.
Fifteen golds, 66.54, up .32.
Ten papers, 219.56, off .40.
Total sales, 190,500.

Montreal Stocks

MONTREAL, Feb. 2 (CP).—Fractional gains edged out losses in slow trading near the final hour on the Montreal Stock Exchange and curb market. Papers continued on a slow upward trend along with utilities and beverages. Base metals, mines and oils led the remaining groups on the downswing.

(James Richardson & Sons)

	Bid	Asked
Can. Invest. Fund X.D.		3.08
Can. Bank of Commerce	22⅝	23
Bank of Montreal	22⅝	30½
Bank of Nova Scotia	33	33⅛
[illegible]		

Vancouver Stocks

VANCOUVER, Feb. 2 (CP).—Prices were generally unchanged in moderately heavy closing trading on the Vancouver Exchange. Anglo-Canadian Oil at 4.75, Atlantic at .70, Central Patricia at 1.20, and Hargall at .17, were all unchanged, while British Dominion dropped .01 1-2 to .24 1-2.

(Bagar Investments, Ltd.)
OILS

	Bid	Asked
Anaconda	11	13
Anglo-Canadian	4.70	4.80
A. P. Con.	22	25
Atlantic	.66	.70
British Dominion	.24½	.66
C. & E. Corp.	3.00	3.15
Calmont	.41	.45
Calmont Leduc		.22
Central Leduc	1.30	1.37
Commoil	.06	
Commonwealth		.06
Dalhousie	.38	
East Leduc		.20
Foothills	3.00	
Globe Oil	.06	.06
Harsal	.15	.17
Bleitwood Barsee		.22
Home Oil	.13½	.13½
Leduc West		.23
McDougall Segur	.12	
Mercury	.13	.15
Okalta	1.33	
Pacific Pete	3.30	6.70
Royal Canadian	.15	.13
Spooner		.34
Sunset		.10
Superior	.40	.33

MINES

	Bid	Asked
Bayonne Cons	.06½	.07
Bralorne	6.35	6.43
Bridge River Con.		.04
B.R.X. (1935)	.10	.15
Canusa Cariboo	.13	.14
Cariboo Gold	1.65	1.65
Congress	.03½	.03½
Central Copper		.10
[illegible]		

Egg Market

To producer:	
Grade "A" large	.40
Grade "A" medium	.38
Pullets	.36
Grade "B"	.32
Wholesale:	
Grade "A" large	.47
Grade "A" medium	.45
Pullets	.43
Grade "B"	.39

Stocks and Bonds

(A. E. Ames & Co.)
INDUSTRIALS

	Bid	Asked
Abitibi P. & P. Co., $1.00 pfd.	66	66⅛
Aluminium Ltd.	37½	58
Alum. Co. of Can., 6% pfd.	26	66½
Ashdown Hardware "A"	13	13
Beatty Bros. com.	43½	40
Bell Telephone	30⅛	66⅛
Brazilian T. L. & P.	13⅝	16⅛
B.A. Oil	22½	23⅛
B.A. Oil, pfd.	65⅝	25⅛
B.C. Electric Co., pfd.	86½	86½
B.C. Power "A"	66½	66¾
Bruck Mills "A"	12¾	
Building Products	31	33
Burlington Steel	18¾	13⅛
Can. & Dominion Sugar	31	21⅛
Can. Steamship Lines, pfd.	36	67
Canadian Breweries	20¾	20½
Canadian Industries Ltd.	31	31½
Canadian Pacific Railway	15⅝	15⅝
Cons. Mining & Smelting	120	103⅛
Cons. Paper Corp.	17	17⅛
Dominion Imperial Mills	36¾	31
Distillers Seagram, com.	14½	13½
Dominion Bridge	31½	34⅛
Dom. Foundries & Steel Ltd.	36½	37
Dominion Stores Ltd.	63⅝	64
Ford of Canada "A"	36	64½
Imperial Oil	17⅝	17⅛
Imperial Tobacco	13½	14
Imperial Tobacco, 6% pfd.	25	66½
Inter. Metal Ind., 4½% pfd.	100¾	131
Inter. Metal Ind. Class "A"	34⅝	25
International Nickel	34	34½
International Petroleum	11	11⅛
Loblaw "A"	2½	38¾
McColl Frontenac 4% pfd.	64	63⅛
McColl Frontenac com.	13¾	14
Montreal Locomotive Works	61	31½
Monarch Knitting Co. Ltd.	13	14
National Hosiery "A"	16½	16¾
National Steel Car	23	33½
[illegible]		
Walker G. & W.	30¾	37

GOLDS

	Bid	Asked
Bralorne Mines	6.40	6.43
Hollinger Cons.	11⅝	13
Hudson Bay M. & S.	81	31¾
Kerr Addison	13	13⅛
McIntyre Porcupine	64½	64
Noranda Mines	57¾	66

BANKS

	Bid	Asked
Can. Bank of Commerce	22	67½
Dominion Bank	22½	36⅛
Bank of Montreal	33⅝	33
Royal Bank of Canada	22	36¾
Bank of Nova Scotia	30	66¾

Winnipeg Grain

WINNIPEG, Feb. 2 (CP).—New seasonal lows were posted in many deliveries of oats, barley and rye on the Winnipeg Grain Exchange as liquidation and selling came into the fairly active market. All deliveries of oats, the July and October barley, and all contracts of rye hit new low points in response to weakness at Chicago.

(H. A. Humber, Ltd.)

	Open	High	Low	Close
Rye—				
May	132	132¾	127½	127
July	130	131	123⅛	125¾
Oct.	108	100½	123	124¾
Barley—				
May	103⅛	103⅞	120⅛	106¾
July	87⅝	87⅝	96½	37
Oct.	32	83⅛	61⅞	61¾
Oats—				
May	70⅝	71	30⅝	70
July	68½	30⅜	37½	67½
Oct.	30	30	64¾	30

CASH GRAIN

Oats—	
No. 2 C.W.	70
Track	90
Barley—	
No. 3 C.W.	115¾
Track	100¾
Rye—	
No. 2 C.W.	132¾
Track	132

OTTAWA, Feb. 2 (CP).—Stocks of creamery butter in nine cities of Canada at February 1 amounted to 15,406,000 pounds compared with 20,124,000 on the corresponding date last year.

London Market

LONDON, Feb. 2 (Reuters).—A firm start was generally made in the London Stock Exchange at the beginning of the new account or trading period. Initial gains, however, were not always held due to a lack of business. Recent buyers of the long-dated gilt-edged stocks were taking profits, and this section recorded one or two fractional losses.

Closings: Babcock & Wilcox, 74s 3d; Boots Pure Drug, 56s 9d; C.P.R., $22⅞; Central Mining, £17¾; Consolidated Gold Fields, 48s 4½d; Courtaulds, 38s 4½d; Hudson's Bay Co., 79s 3d; Imperial Chemical, 47s 4½d; Metal Box, 104s 4½d; Mexican Eagle, 16s; Rand Mines, 97s 6d.

Bonds: British 2½ per cent Consols, £81⅛; British 3½ per cent War Loans, £103 11-16; British Fundings 4's, 1960-1990, £114⅝.

Canadian Preferred Stocks

(T. M. Burns & Co., Ltd.)

	%	Bid	Asked
Abitibi ($1.50)		66	66⅛
Abitibi ($2.50)		37½	66½
A-C Tel. ($10 par)	4½	44⅝	45⅛
B.A. Oil ($22 par)	3⅝	66⅝	25⅛
B.C. Electric	4	36⅛	66½
B.C. Electric	4¾	100	101
B.C. Tel.	5	115	
B.C. Tel.	4¾	103⅝	
Blue Ribbon	5	51	64
Calgary Power	6		103
[illegible]			
Ottawa Power			
Power Corp.	6	110	111
Price Bros.	4	38	30⅛
Simpsons	4½	67	97⅝
Standard Chemical	5	83	86
Geo. Weston	4½	99½	

Chicago Grain

CHICAGO, Feb. 2 (AP).—Grains and soybeans sank into low ground in active dealings on the Board of Trade. All corn, oats, rye and soybean futures sank to seasonal lows. December wheat also made a seasonal low. May wheat sold at its lowest price since late last September. Dealings were more active when the market declined than during its rallying or steady periods.

(H. A. Humber, Ltd.)

	Open	High	Low	Close
Wheat—				
May	217⅛	217⅛	215⅝	213½
July	201⅞	202⅝	199½	199⅝
Sept.	203⅜	203	200¼	200⅛
Dec.	204⅝	204⅝	202¼	207⅛
Corn—				
May	137⅝	138½	103	135⅝
July	136½	130	133⅝	135⅛
Sept.	129⅝	133½	137⅛	137⅛
Dec.	108¼	129¾	120	108
Oats—				
May	66⅝	66½	57⅝	66½
July	66⅝	66½	66⅝	64
Sept.	65½	30½	63½	63⅛
Dec.	66⅝	66⅝	64⅝	66⅛
Rye—				
May	106½	100⅝	133	133½

Suggests Novel Plan

TORONTO, Feb. 2 (CP).—A suggestion that new businesses be made exempt from income taxes for the first three years of their existence was made by Trevor Moore in a Kiwanis Club address. Mr. Moore, representing the Investment Dealers' Association of Canada, also suggested that original investors in a new venture not be taxed on dividends from a new venture in its first five years.

OTTAWA, Feb. 2 (CP).—More cigarettes were released for consumption in Canada in 1948 than in any other year, the Bureau of Statistics reported. Total for the 12 months was 15,853,000,000, compared with 15,143,000,000 in 1947, the previous high.

The first transatlantic cable message, written by Queen Victoria, was sent from Ireland to Newfoundland in 1858.

Jovial Jim

Jovial yes — but dead serious about his Trubenized collar. Trubenized collars look wonderful — and stay that way through endless wearings . . . feel wonderful — because they're porous, and breathe with you. At the shirt counter insist on shirts with collars marked Trubenized.

TruBenized COLLARS
start trim — stay trim

Maynard & Sons
Auctioneers and Appraisers
Since 1902

Instructed by several clients, we will sell, in our Salesrooms,
731-733 JOHNSON STREET
TOMORROW, 1:30
Salesroom Full To Capacity of
Choice, Well-Kept
FURNITURE

Such as Floral Slip-Covered Chesterfield Suite with Wing Back Chair, 2 other nice 3-piece Chesterfield Suites, English Upholstered Armchair, as new Multi-Colored Converto, 3-piece Fibre Sunroom Suite, Oak Sectional Bookcase, Convex Glass China Cabinet, 2-tier Walnut Occasional Table, Duncan Phyfe Style Coffee Table, Rugs and Carpets, 6-piece Blond-Finish Bedroom Suite with Slumber King Spring and Spring-Filled Mattress, 2 Twin Bedroom Suites in Walnut and other Walnut Bedroom Pieces, several sets of Dinette Tables and Chairs, All-White Enamel Garbage Burner, Westinghouse (Cream Enamel) Electric Range, Hot Point (Hi Oven) Electric Range, good selection of Heaters, Box Stoves, etc., Cribs, Trikes, Couches, Double-Door Wardrobe, several Leather Suitcases, Child's Walker, Selection of China, Glass, Stemware, Plated-ware, Electrical Appliances, Cake Mixer, Walnut-Cased Mantel Clock, Flatware, Cameras, Draughtmen's Instruments, Carpenters' Tools, Bedding, Drapes, Curtains, White Enamel Kitchen Sink with drain board, 2 Toilets and Tanks, 2 Electric Steam Radiators, Kitchenware, almost new Empire Portable Typewriter, and many other items such as 2 almost new All-White Enamel Electric Washers, etc.

Basement Sale, 10:30
Sash, Doors, Useful Furniture, Garden Tools, etc.

MAYNARD & SONS - Auctioneers
731-733 Johnson Street G 5921

Maynard & Sons
Auctioneers

SPECIAL BOAT SALE

Instructed by the administrators of the J. Martin Brown Estate, we will sell on the premises of the
Erie Street Boat House
(Corner Erie and Dallas Road)
ON
SATURDAY, 2 P.M.
7 Boats and Oars

Such as: Two 12-foot Clinker-built Rowboats; One 14-foot Clinker-built Sail Boat with Sail; Three 10-foot Flat-Bottom Boats, and One 9-foot Flat-Bottom Boat; also about 9 pairs of Oars and Rowlocks. These boats will be on view Saturday from 10 o'clock to Sale Time.

MAYNARD & SONS - Auctioneers

Salt Spring Island
FERRY SERVICE
WINTER SCHEDULE
EFFECTIVE OCTOBER 1
Monday, Tuesday, Thursday, Saturday and Sunday Service
Lv. Fulford Harbor / Lv. Swartz Bay
8:12 a.m. / 9:10 a.m.
[illegible] p.m. / 3:10 p.m.
Friday Service Only
Lv. Fulford Harbor / Lv. Swartz Bay
8:12 a.m. / 9:10 a.m.
[illegible]
NO SERVICE ON WEDNESDAY
Gulf Islands Ferry Co. LTD.
PHONE [illegible]

C·O·D
BOTTLED BEER
Phone G 4179
[illegible] per dozen paid for empties labeled by any B.C. Brewery
This advertisement is not published or displayed by the Liquor Control Board or by the Government of British Columbia.

Visiting Seattle?
300 Comfortable Outside Rooms Await You at
CENTRALLY LOCATED
MORRISON HOTEL
Accommodations for the Entire Family!
Maximum Comfort, Reasonable Rates
Near Depot and Bus Terminal
Across From County-City Building
Advance Reservation Will Assure You the Best Accommodations
Write, Wire or Phone
909 3rd Ave. EL 3262
J. R. Brown, Mgr. Seattle 4, Wn.

1947 Sales—$3,280,000.00
1948 Sales—$4,200,000.00
An Increase of 28%
GEORGE S. MAY COMPANY
Business Engineering
OFFICES IN PRINCIPAL CITIES

TRANS-CANADA SHARES
Represent Part Ownership in 16 Foremost Canadian Companies
Approximate Yield 4.00%
Ask Us for Complete Details
GILLESPIE, HART & CO. LTD.
Established Over a Quarter of a Century
611 FORT STREET PHONE B 1188

A. E. Ames & Co.
Limited
Investment Securities
201-207 Union Building · 612 View Street, Victoria, B.C.
Telephone: E4171-2-3
TORONTO MONTREAL WINNIPEG VANCOUVER NEW YORK LONDON, ENG.

ELECTRICAL ENGINEERS

West Coast Utility Requires Two Electrical Engineers as Follows:

(1) University graduate with at least three years' experience, of which one year shall have been spent on station design to undertake detailed electrical design, lay-out and material specifications for hydro-electric power stations and substations. Salary, $325.00 per month.

(2) University graduate with at least two years' experience in the design, construction, or operation of electrical distribution systems, for position as Junior Electrical Engineer. Salary, $250.00 per month.

Address Replies to: P.O. Box 550, Victoria, B.C.

FLY B·O·A·C SPEEDBIRD
OSLO
PARIS
BRUSSELS
STOCKHOLM
AMSTERDAM
Go from Montreal or New York. Convenient onward connections from London in comfortable British European Airways. Ask about special 30-day round trip excursion fares.
Your travel agent is our local office. Bookings can also be made through most other airline and railway offices. Or B.O.A.C. Town Office, Laurentien Hotel, Montreal.
B·O·A·C SPEEDBIRD SERVICE Over the Atlantic ... and Across the World
BRITISH OVERSEAS AIRWAYS CORPORATION

Barbara Brent's BUYS AND WHYS
A WEEKLY INFORMATION SERVICE

MONTREAL, Feb. 3rd—Want to talk your family into eating "so-good-for-them" whole wheat breakfasts? Then just say this "magic" word . . . KELLOGG'S ALL-WHEAT . . . and serve All-Wheat topped with milk, sugar and fruit. M-mmm! —tasty treat! Just as the name implies, it's made of Canada's choice whole wheat; roasted, toasted; transformed into crisp flakes with "come again" flavour. Serve it to your family to-morrow and just notice how fast a bowlful disappears! Yes, more and more mothers are discovering All-Wheat is a family favourite . . . a "wide-awake" breakfast good for everyone! Your grocer has it for you now . . . Kellogg's All-Wheat—toasted whole wheat in delicious, ready-to-eat flakes!

What Is Your Share Of $247,000,000? This is the sum that will be distributed next month in Compulsory Savings refunds for 1943-44 to 2,250,000 Canadians. If you're one of the lucky ones, make sure that you receive your share by sending any change of name or address during the past four or five years to the Taxation Division . . . Change of Address Cards are available at any Post Office or District Tax Office. And if you receive your cheque next month—what a grand opportunity to open a *Savings Account* at the BANK OF MONTREAL! Perhaps you'd like a "Holiday Savings Account"—or possibly a "Rainy Day Account" to take care of emergencies. No matter what the reason that prompts you to begin saving, you'll find, as I have, that the B of M personnel are courteous, helpful and expert. That's why so many women like to bank at the B of M!

Junior's Scraped Knees are always minor tragedies . . . but such frequent tragedies that it's a good idea to be prepared for them! Be prepared with DALMAS Dressings! You see, Dalmas Dressings are made with an eye to the problems of mothers! They're made of a paper-thin substance that's washable, water-proof, smooth, can't fray, stretches all ways and blends with skin colouring! They're antiseptic, too . . . will keep cuts clean and free from germs. When your husband cuts himself shaving—when you cut yourself cooking—when Junior scrapes his knees . . . all these are "Dalmas" emergencies! So it's easy to see why so many mothers agree that Dalmas Dressings are a "medicine-cabinet must"!

You'll Take To Baking Biscuits every night of the week . . . with wonderful TEA-BISK to help you! Serve biscuits—light, fluffy—and piping hot from the oven to that enthusiastic family of yours! It's so very simple with Tea-Bisk, the original "ready-mix." Just add milk or water, then pop your biscuits in the oven! You can make marvelous dumplings—mouth-watering chicken pies—pancakes or puddings with Tea-Bisk. The recipes are on the box . . . so ask for Tea-Bisk at your favourite grocer's to-morrow!

See Your Favourite Corn Syrup in those brand new, easy-to-open cone top tins! Yes, your grocer has CROWN BRAND CORN SYRUP with a "new look" in store for you! It's in a cone-topped tin; it looks so smart you'll take it to the table when you serve waffles—pancakes—puddings. And I've found it's so wonderfully easy to handle when I'm mixing a cake or cookies. It pours so smoothly from its cone-topped tin! Look for Crown Brand's new container next time you're shopping . . . it's a container "kitchen-eered" for your convenience!

Time For Tea? There's always time when you make your tea with the new improved TENDER LEAF TEA BALLS! So easy to serve . . . they just take a jiffy! You'll find, too, that tea-time can't come too often . . . for the flavour of this finest grade Orange Pekoe is really "something"! And I suspect those *little top leaves* of having something very special to do with the good taste of Tender Leaf Tea Balls. Yes, more and more women I know are switching to Tender Leaf Tea Balls . . . they say they're so good—so economical! Just one tea ball gives you two cups of full-flavoured Orange Pekoe! So why not ask for Tender Leaf Tea Balls next time you need tea? They're sure to make a "hit" with the tea-lovers at your house!

For A Favourite Old-Fashioned Dessert with the kind of home-made flavour that husbands rave about . . . let me give you a tip you'll eternally appreciate. Scoot to your grocer's and pick up some of those marvelous new JELL-O TAPIOCA PUDDINGS. So quick, so easy, so *economical*. There are *two* flavours you know—and both are *delicious*, just served plain. But now and then I like to vary them . . . perhaps by pouring a glossy chocolate sauce over top of the vanilla pudding, or folding diced, fluffy marshmallows into the chocolate pudding while it is still warm.

Here's High Praise from an expert for one of my favourite soups! An experienced food editor wrote about HEINZ CONDENSED VEGETABLE SOUP: "I have never liked canned vegetable soup before, but I like this very much." And four taste-tests, two among dieticians, showed an overwhelming preference for HEINZ SOUPS over other popular brands! Try this taste-test in your home. Heat a tin of Heinz Condensed Vegetable Soup and a tin of any other brand . . . serve half-helpings of each—then take the vote when everyone has tasted. I'll bet it will be two to one for Heinz!

Cold Weather needn't be a "hand-care" problem at all! For hands stay soft and lovely with the soo-othing care of JERGENS LOTION! No matter how low the temperature . . . no matter what your daily chores . . . Jergens—quick-'n-easy to use—keeps hands white and smooth! It protects against chapping and roughness . . . gives even the most hard-working hands that "Lady-of-Leisure" Look! Keep a bottle handy in both kitchen and bathroom and use it after every watery job. That's what thousands of women do . . . and no wonder! For Jergens, used regularly, keeps hands lovely all year 'round!

Your Youngsters Will Agree With You . . . there's nothing better-tasting and "more fun" than a cup of hot OXO before that cold, morning trek to school in Wintertime! Yes, a cup of warming Oxo at breakfast-time really "hits the spot" . . . try this yourself for a special treat. For their lunch or supper simply dissolve an Oxo cube or a teaspoon of fluid Oxo in a little boiling water and add it to a bowl of warm milk. M-mmm! . . . they'll love it! You see, Oxo is the goodness and flavour of prime lean beef concentrated, in cube and fluid form! That's why it's such a mealtime favourite with grown-ups, too! And such a budget-saver . . . for you can cut down meat bills . . . still have rich "meatness" with meals when you add Oxo to soups, stews or gravies! Yes, Oxo gives you so much for so little cost!

Saddle Strings

By OREN ARNOLD

CHAPTER XV—Continued

"All right. But I mean personally, and financially. The truth is, Milton, I'd sort of like to build up my own purse a little. If this discovery is as big as it looks here, I might be open to a little investment myself."

"Sa-a-a-ay, would you?" Milton sat back happily, as if in surprise. "Maybe. What'll it take?"

"Why—that's excellent! With your prestige as governor, we can do anything we want, sir. If you invest, I mean. It won't take much. The Los Angeles man's lawyer made an initial offer of fifty thousand. It would be enough to start operations profitably, I learned. I imagine he'd pay more."

"For what interest? How much of the ownership?"

"Half. Half ownership. It would be just the two of us. Say Mr. Bradley, would you consider buying a half interest in my property for $50,000? I might get a few thousand more, or I might sell outright for three or four times that, but working with you is more attractive, for many reasons. Would you?"

"Well, I don't know. It certainly looks good to me. My own mine—it's paying better than the buyers hoped for. At least let me look into this, for all angles, Milton."

They shook hands on it. Ed was dubious, but not openly. He realized that $50,000 was practically all the money he had. But he also realized that with modern mining efficiency they could begin getting returns on the ore within thirty to sixty days. He had ample credit to carry him longer than that. If this thing panned out as it looked now . . .

Ed felt a surge of gratitude toward Milton for the excellent opportunity.

CHAPTER XVI

Edward Bradley took what he thought was a shrewd course in investigating Milton Girardeau's mining discovery. He went to the assayers themselves, his friends of long standing.

"Confidentially, I want the facts on the Girardeau stuff, boys," Ed told them. "Girardeau is—well, the fact is, he is setting up to my daughter. And I was wondering if his rocks really are valuable."

"Heck, Ed, you don't need to worry about them samples!" The head assayer was enthusiastic, excited. No contagion in all the world is more virulent than gold fever. "If ever there was gold, it's there. That stuff'll run better'n $5,000 a ton, and gold at $10 a ton is profitable! Some of his will go nearer $10,000!"

"Is that a fact!" exclaimed Ed, happily.

"Yes sir! I reckon Girardeau confided in you, but he wanted it kept quiet. If he talks much, we'll have a gold rush like Alaska, by hank we will!"

"You boys know this Dave what's-his-name, Girardeau's prospector? The old man he grubstaked?"

"Naw sir. But Girardeau's already bought him out, he said. Paid the old man more'n enough to keep him in luxury for the rest of his days. It's good to see an old-timer get what's his due."

"Yes. Yes, it is," Ed Bradley nodded. He was thinking "Girardeau's land lies up in the White Tank Mountains. Has anybody else been up there, staking claims?"

"No, but there will be. Somebody'll spill it, sure as the devil made rattlesnakes, Ed! You can't keep gold news down. Girardeau said some Los Angeles men already were trying to buy in with him, he said. If he don't sell, they'll hunt on their own. I expect he'll sell, or sell part, pretty soon."

"I was considering buying part interest myself," Ed admitted.

"You was? Then you better not let grass grow. This ore's rich!"

That was about all Ed Bradley needed.

It simply never occurred to him, nor to the assayers, to question the integrity of Milton Girardeau himself. They were excited about ore samples. They had accepted—after the manner of honest people—Milton's statements at face value.

After all, Milton had become prominent, and had a reputation for being rich. He was affable, genteel. He at least appeared to be genuine, so that nobody even had cause to suspect him. Least of all did Ed Bradley have cause. His own daughter had appeared devoted to him of late. Milton had shoved Ed himself into prominence, was about to make him governor of the state. Just why would a man suspect his campaign manager and probable son-in-law of any form of chicanery?

Nevertheless, Ed told himself, he was no fool, so he went to the assayers. They had clinched Milton's case. When Ed left the assay office he couldn't find Milton, however, and finally at noon Ed went home to lunch. Exhuberantly—as he would have talked of new fat cattle six months ago—he told his family about the mine prospects, cautiously not mentioning location lest the children let the news leak.

"It sounds great, Daddy!" Alita declared. "Aren't you just tickled, Mother?"

"Yes!" Mrs. Bradley smiled. She was immensely proud of her Ed anyway, of late.

"Where is it at, Dad?" Don asked.

"Now, now, there you go. Can't tell too much just yet. You might head out for the hills."

"Well, I might at that, if there's gold," Don admitted. "Is it big?"

"Yes. Milton says it'll—"

(To Be Continued)

DON'T BUY!

A CHESTERFIELD

WITHOUT SEEING HUMBER'S WAREHOUSE BARGAINS AT FEBRUARY SALE PRICES

FR'INSTANCE . . .

A BEAUTIFUL 2-PIECE FLAME-COLORED CRUSHED MOHAIR SUITE

Reg. $350

$289

1000 Trilites

Complete With Shade and Globes

$12

MODERN 3-PIECE 2-CUSHION SUITE. American Beauty Mohair. Reg. $295 ... **$249**

FLORAL VELOUR 3-PIECE SUITE—Reg. $239 ... **$198**

VELOUR SUITE—3-PIECE. Reg. $198 ... **$169**

TAPESTRY SUITE—3-PIECE. Reg. $179 ... **$149**

Our Warehouse Is Bursting at the Seams With Dozens of Fabulous February Furniture Features

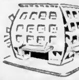

HUMBER'S

FURNITURE WAREHOUSE

VIEW—BELOW GOVERNMENT — OPPOSITE COURTHOUSE

WIN A YEAR'S SUPPLY

Colgate's NEW WASHING DISCOVERY with SUPER-WETTING ACTION

washes everything
FASTER, CLEANER, EASIER
than any soap on earth!

FAB'S *Super-Wetting Action instantly* loosens dirt from any fabric—cotton, woolen or the finest silk. FAB—*with Super-Wetting Action*—gets *inside* materials; *pushes* dirt *out!*

FAB means faster, cleaner, easier washing of dirtiest overalls, towels, work and play clothes . . . FAB brings extra-dirt-removing power for extra-dirty wash! FAB brings you *whiter* shirts, towels, and sheets! *Double your money back if you are not completely satisfied.*

NEW 1949 CONTEST—
100 WINNERS! ENTER TODAY!

Here's all you do:

Try FAB for *all* your washing—workclothes . . . linens . . . dishes . . . walls . . . woodwork—*everything!* See how FABulous FAB washes everything *Faster And Better* than anything you have ever used!

Then, read below in the entry form why Canadian women prefer FAB and check off the *one* reason that *you* think is the most important one why women prefer FAB.

Next, send your entry form—along with a FAB boxtop or facsimile—to FAB, TORONTO, 8.

That's all—it's so easy—yet you may win a year's supply of Colgate's FABulous FAB Suds!

100 WINNERS

The first 100 correct entries drawn from all entries received by April 1st., 1949, each win *a year's supply of FAB*—Colgate's new washing discovery that washes everything faster, cleaner, easier than any soap on earth. The reason chosen by the majority of entrants will be considered as the correct entry for the purposes of this contest. Each entry must be accompanied by a FAB boxtop or reasonable facsimile. Decision of judges is final.

Here are the reasons why women prefer FAB

You may win a year's supply of FAB simply by checking off the reason you think is the most important and sending it, before April 1st, 1949, to FAB, TORONTO, 8.

- ☐ FAB washes dirtiest clothes—even greasy overalls—faster, cleaner than any soap!
- ☐ FAB, in hardest water, does *twice as much* family wash as any soap!
- ☐ FAB washes *everything!* You need no other laundry soap!
- ☐ FAB *gives more suds*—longer lasting suds—than any soap known!
- ☐ FAB *leaves no bathtub or sink ring*—no scum in washer or dishpan!
- ☐ FAB makes white clothes whiter—*no soap film to gray or yellow your clothes!*
- ☐ FAB washes clothes so white they need *no bluing, no bleaching!*
- ☐ FAB makes greasy pans, dishes, glassware sparkle—*in half the time!*
- ☐ FAB keeps woolens soft, like new, *without stiffening or matting them!*
- ☐ FAB has a *pleasant* perfume—gives your clothes that sweet, *"fresh-air"* fragrance!
- ☐ FAB washes dirtiest clothes, yet is *so gentle* it makes a beautifying bubble bath!

Name...

Address...
(Please Print Plainly)

Contest open to residents of Canada only except employees and agents of Colgate-Palmolive

Faster And Better—for all your family wash!

LI'L ABNER — *The Thin Man* — By Al Capp

RIP KIRBY — By Alex Raymond

BLONDIE — *Headed For the Sink* — By Chic Young

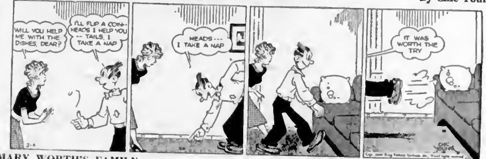

MARY WORTH'S FAMILY — By Dale Allen

JOHNNY HAZARD — By Frank Robbins

POP — *No Light Housekeeper* — By J. Millar Watt

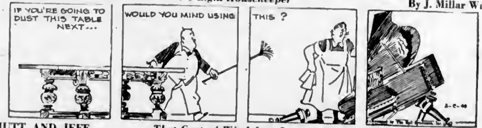

MUTT AND JEFF — *That Gust of Wind Just Came in Time* — By Bud Fisher

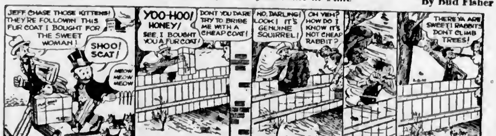

THE NEBBS — *Disappointed Willie* — By Hess

PENNY — By Harry Haenigsen

Two Plead Guilty to Burning Car for Insurance

—Colonist Photo

BURNED remains of car pictured above has been centre of police and court activity for several days William Heller, 19, 1027 Sutlej Street, and Kenneth Dobbie, 20, no fixed address, have pleaded guilty to charge of conspiring to defraud insurance company by destroying car and collecting insurance. Victor Merriman, 28, 997 Fort Street, owner of car, and Murray Silver, 28, no fixed address, similarly charged, have been committed for trial to higher court after preliminary hearing in city police court. Heller and Dobbie will be sentenced Friday Car was found over bank at Clover Point.

Two Committed to Higher Court On Charge of Conspiring to Defraud

Victor Merriman, 28, 997 Fort Street, and Murray Silver, 28, no fixed address were committed for trial to a higher court on a charge of conspiring to defraud an insurance company after a preliminary hearing in city police court yesterday.

William Heller, 19, 1027 Sutlej Street, and Kenneth Dobbie, 20, no fixed address, who have pleaded guilty to the conspiracy charge, were remanded until Friday for sentence Heller also will be sentenced Friday on a charge of theft of a car.

The four men were charged jointly with conspiring between December 11 and January 6 to defraud the Bankers and Traders Insurance Co. Ltd. It is charged that they "conspired to take a certain car, then insured against theft by the company, and to remove and destroy it as though it had been stolen, and then obtain the insurance . . ."

TWO CONFESS

Heller and Dobbie gave evidence at yesterday's hearing Heller, called to testify first, told the court that Silver and Merriman, owner of the car, asked himself and Dobbie to "get rid of the car." He said Silver and Merriman stated that they could get lots of money by wrecking the car and collecting the insurance.

Heller said Dobbie took the car from a garage at 2706 Government Street, picked him up and drove the car to his (Heller's) house at 1027 Sutlej Street.

"I didn't think we would have the nerve to go through with it," Heller stated.

TRUCK PUSHED CAR

After removing the engine at his house, Heller stated that Dobbie borrowed a truck and pushed the car to Clover Point. He said he sat in the engineless car and Silver drove behind in his own car.

"We pushed the car to the edge of the bank, slashed the seats and poured gas inside. It was then pushed over the bank and Dobbie went down and set fire to it," stated Heller. He said Merriman was not there.

On cross examination by Joseph B. Clearihue, counsel for Silver and Merriman, Heller said Merriman told him and Dobbie that they could have the car's engine if they disposed of the car.

"Why didn't you tell police the correct story in the first place?" asked Mr. Clearihue

SAME STORY

"Because I was afraid," replied Heller.

"Did you think you would get off easier by changing your story?" queried Mr Clearihue

"No," replied Heller

Dobbie told the court practically the same story as Heller, adding that Silver had been reluctant to help himself and Heller lift the engine from the car while at Heller's house, but that he finally agreed. Dobbie told the entire story complete with dates of the developments, and admitted driving Merriman's car from the gas station to Heller's house and driving the truck which pushed it from Heller's hour to Clover Point.

Sgt. Stephen Dunnell explained the burned wreckage of the car Thomas Bishop, 888 Speed Avenue, bus driver, said he saw an old model car being pushed out of Sutlej Street onto Cook Street, and later saw it being pushed towards Clover Point He didn't see the occupants, he said.

SAW BURNING CAR

Gerald B. Elliott, 1510 Fort Street said he saw the burning car on January 5 over a bank at Clover Point, but saw no persons in the vicinity. The car burned in about three minutes, he recalled.

Reginald Owen, insurance salesman, testified that Merriman's car was insured for an unstated value for theft and fire Merriman, he said, went to his office on January 6 to report the theft and was referred to an insurance adjuster

Edward Reginald Broderick, adjuster, told the court that Merriman stated to him that he last saw his car at 6 p.m. December 31 outside his home. Merriman told him, he said, that the car was valued at $750. He said he thought it worth only $250. The adjuster said Merriman later brought in receipts showing money spent on new parts and repairs.

IDENTIFIED CAR

"It looked as if the fire had been set inside the car an dowing to the fabric type roof had burned itself out quickly I couldn't identify it as the car insured because the engine had been removed," stated Mr Broderick.

Constable Angus Stewart told of taking Merriman to Clover Point on January 5 to identify the car. He said Merriman identified the car by a hole in the frame and a broken engine hood catch. Detective P. W Richards testified that Merriman had told him that several fellows whose names he didn't know had looked at the car's engine, stating that it would be good for a racing car. Detective Alex Briggs gave similar evidence.

FOUND ENGINE

Detective Fearon Woodburn told of going to Heller's home on January 14 in company with Detective Norman Bath and locating the cars engine in a rear garage.

"It is in here. What will I get for this?" Detective Woodburn said Heller asked him.

The court adjourned to the west yard of the police station to enter the engine as an exhibit. On reconvening, the detective said Merriman was arrested January 24 at his home after certain investigations.

Richard Willoughby, 6136 Highview Street; William Armour, 500 Gorge Road West; Richard H Bacon, 1161 Market Street, and Leslie S Lamb 1737 Bank Street, also gave evidence.

Bail for Silver and Merriman was set at $1,500 each in County Court later.

A total of 184 whales were taken on Canada's West Coast in 1947, when whaling operations were resumed for the first time since 1943.

LONDON (CP).—Miss Emily Garrett celebrated her 100th birthday in January in the North London house where she has lived all her life. It was built by her father.

Appeal Against Narcotics Conviction Dismissed in Higher Court Hearing

Appeal of William Kushnik, described at his trial as a link in a Canada-wide drug ring and controller of a Vancouver "narcotics factory," was dismissed yesterday in the Court of Appeal.

In refusing to lighten the seven-year sentence and $300 fine imposed upon him by Mr. Justice H. S. Wood in Vancouver Assizes last October 16, the Appeal Court declared:

"The sentence will run from today We have no sympathy whatever with a distributor of narcotics"

Kushnik was found guilty of possessing a pound of morphine valued at about $300,000 on the black market.

He was trapped last July 6 by R.C.M.P. plainclothes officers after he had gone to pick up a package of dope mailed from Oshawa, Ont., to a boy named Dean, who had been arrested in the basement suite of a Mrs McLeod three days earlier.

P. S. Marsden, Vancouver lawyer who conducted Kushnik's appeal, argued that although Kushnik had been convicted on two counts, being in possession of morphine on July 3 and also on July 6, the Crown had failed to prove that he had ever been in possession or had control over the drugs on July 3.

He asked that the July 3 conviction be quashed and that because evidence from that conviction had been used to secure conviction on the July 6 charge, a retrial be granted

He argued that Mrs. McLeod, on instructions from R.C.M.P. men, "persuaded" Kushnik to take the parcel that had come for his friend, Dean.

"Kushnik would never have taken the parcel, would not have gone to jail, had not Mrs. McLeod urged him." Mr. Marsden declared

"POSSESSION EVIDENCE"

"I may be fanatical on the subject," Mr Marsden went on, "but it would be so easy to plant drugs on a person that way.

"Surely they can't go and persuade people to commit a crime by taking possession of drugs That smacks of the Gestapo, My Lords"

Chief Justice Gordon McG. Sloan broke in to say:

"My understanding of the act is that it is meant to stamp out a nefarious traffic. Possession alone is evidence of guilt and it was left to the good sense of authorities not to enforce it against casual persons."

"Then the police, through Mrs. McLeod, are making themselves almost a party," Mr. Marsden retorted.

CONTESTS ARGUMENT

"But they are not on trial here, Kushnik is," Chief Justice Sloan remarked.

Gilbert Hogg, Crown Counsel, contested Mr Marsden's argument that the judge at the trial had misdirected the jury by not instructing them to keep evidence on the two charges separate

"All the evidence is evidence on both counts," he declared.

He said he had asked the jury to decide that Dean's room, which he said was operated on orders from Kushnik "was simply a factory for the purpose of converting wholesale drugs into retail morphine"

Mr. Hogg conceded Mr Marsden's claim that the Crown had not proved that Kushnik was in Dean's room on July 3, the date of one of the charges, in which Kushnik was charged with being in possession or control of the drugs in the room.

"But that makes no difference," he asserted.

DID TAKE PARCEL

Mr. Hogg stated that the drugs were found in the room on July 3 along with a note in Kushnik's handwriting directing Dean's operations

"Even if Kushnik was never in that room, he was controlling the drugs," Mr Hogg stated "Dean was manufacturing the drugs, but Kushnik was telling him what to do."

He pointed out that no one but Kushnik had ever phoned Dean while he lived in the basement suite and admitted "it is true the police laid a trap for Kushnik, and it is true that Mrs. McLeod wanted him to take the parcel.

"But he did take it and claim that it was partly his."

TACKLED

Mr Hogg declared that Kushnik left the house with what he thought was some $300,000 in morphine, but which in fact was a bag of flour with only enough morphine in it that the police could charge him with possession of drugs The police had substituted most of the morphine and resealed the mailed package.

When Kushnik looked back and saw three men coming down the McLeod steps, he declared, he had broken into a run, and before he was brought to the ground by the football tackle of one of the officers, he threw the package away.

Mr. Marsden had previously declared that he had not thrown the package away, but that it had been thrown from his hands by the force of the flying tackle.

CASH IN POCKET

Kushnik had $2,800 in his pocket at the time.

He pointed out that any evidence presented for convicting Kushnik on the first charge showed that he was in the narcotics business and was therefore admissible in the second charge.

Mr. Marsden, complaining that the Crown had still not proven its case, complained that "I don't think a man can be inferred into the penitentiary for seven years."

Referring to the note of instructions, he pointed out that it listed the names of several cafes He challenged that it was instruction to a drug peddler and said it might mean anything

WAYS DEVIOUS

"What would a drug peddler do in a cafe?" he asked.

Mr Justice Sidney A. Smith replied "We have too many drug cases in this court not to know that their ways are devious and inexplicable to most people"

"But there's not a tittle of evidence that Kushnik was an addict," Mr. Marsden replied.

"Generally people who run the traffic are not addicts. They are more fortunate," Mr. Justice Smith answered.

The Court then dismissed both the appeal from the conviction and the appeal from sentence.

In passing sentence at the Vancouver trial, Mr. Justice Wood had noted that profits involved in the case were "extraordinarily large." He declared that adulterated grains were sold at $10 a grain on the black market. "Of course the cost was a matter of cents," he pointed out.

Finding that the drugs originated in Ontario, he declared "We on the coast are not anxious to encourage this type of profitable inter-provincial trade."

He pointed out that most of the 100-odd addicts in Vancouver had to turn to crime and prostitution to secure the $3,600 a year it cost to keep them in morphine.

Red Cross Makes Plan For 1949 Fund Drive

Campaign headquarters for this year's Red Cross fund drive for Victoria and District have been established at Red Cross House, 1046 Fort Street, public relations officer Donald Seymour stated last night.

Dominion Red Cross campaign will officially open on March 1, he said, and will continue throughout March, "Red Cross Month."

Mr. Seymour reminded the public that this is the society's single campaign of the year in accordance with annual procedure of past years.

The usual number of campaigners will be required for the fund drive, the Red Cross officials state. He said the campaign would be greatly facilitated if those willing to assist would contact campaign headquarters at B 3166.

This season's objective for Victoria and District is $65,000 out of a British Columbia quota of $500,000 the announcement said. Total for the whole of Canada this year is $5,000,000.

Last year's Victoria objective of $40,000 was oversubscribed by $30,000, Mr. Seymour stated. All-Canada total of $3,000,000 was also exceeded, he said.

Joint chairman for this year's campaign in Victoria and District are P B. Alley and David MacMillan it is announced.

The public relations officer in recalling that Victoria was the first to oversubscribe the Red Cross campaign objective last year, said that Victoria is well known as a "Red Cross town."

Plan Dances For Youth Of Victoria

A series of organized and supervised dances has been arranged for young Victorians of the Esquimalt and North Ward areas.

Five members of the recently-formed Waverley Club have organized themselves into a dance orchestra and will hold dances each Wednesday night at the King's Road Hall between 8 and 11 p.m. and on Saturday nights at the Boilermakers' Hall, 802 Esquimalt Road, between 8 and midnight.

Tomorrow night, at the Boilermakers' Hall, the program will officially get under way. Reeve A. I. Thomas of Esquimalt has been invited to attend, and will be accompanied by Beverly Berton, Esquimalt's May Queen. Alderman Charles Banfield of Victoria, has also been invited. The program will include a floor show by students of Miss Velda Willie's dancing school.

The dances will be supervised jointly by Mr. and Mrs. W. Galbraith and Mr. and Mrs A. Simms.

Early Resident Of Victoria Dies

Funeral services for Mrs. Isabel Marie Prior will be held from Hayward's B.C. Funeral Chapel at 3 30 p.m today.

Mrs. Prior lived in Victoria for more than 50 years and a life member of the Florence Nightingale Chapter, I.O.D.E. She was well known for her charitable works in the tuberculosis ward of the Royal Jubilee Hospital.

The widow of Henry Kendall Prior, who died in 1913, Mrs. Prior was a native of Ontario.

Archdeacon J. K. Irwin will officiate at funeral services. Interment will be in the family plot at Ross Bay cemetery.

Announcements

Salvage Collection: The Salvation Army will pick up from your door salvage of all kinds Used clothing shoes furniture your rags household mattresses, carpets rugs carton boxes newspapers magazines rendered fats When you give it to the Army it is to help others Phone O 7612

Schubert Club Recital, First United Church, Tuesday, February 8, 8 15 p.m Guest artists: Roberto Wood, baritone; Terrance Shaw, violinist. Admission 50c. Tickets at Fletcher's Music Store.

Greater Victoria Girl Guides will hold a rummage sale at Prince Robert House Saturday, February 5, 9 30 a.m. Goods may be left at the above Friday, February 4, after 5 p.m.

Exhibition and Sale of Paintings by Owen and Elisabeth Goward at the Art Gallery and Studio, 1121½ Douglas St, entrance through Stevenson's Chocolate Shop. 10.30 to 5 all this week. Admission 10c.

Attention! Use coupons now before prices advance. For appointment, phone Empire 2382. Meyers Studios.

New, Large Hall ready for private parties, meetings and receptions. Warm, clean, hot water-heated office, furnished or unfurnished. Reasonable rates. Williams Building, 749 Broughton St., E 4101.

Salvage Collection for Oak Bay, Shoal Bay and Uplands. We collect rags, paper, household mattresses and all kinds of bottles. Phone E 3415.

Newstead Realty Hall available under contract for societies—or for occasional meetings, socials or musicals. E 7194.

You can now get your Ronson repaired while you wait Metalcraft Lighter Repair, 703 Fort Street, at Kilburger's the Jewelers.

E 6121, Estella M. Kelley, Est. 36 years. 501 Royal Trust Building Colonics, shortwave, massage.

Attention! Waites' Key Shop removed to Pandora Ave., opposite B.C.E. Bus Depot.

Steam baths, short wave, hot packs, massage, colonic irrigations. 1324 Blanshard Street. Phone E 6111.

Twilight recital by the First United Church choir at First Baptist Church Sunday, 8 p.m.

Chiropodist—D. S. Caird, D.S.C., 616 Pemberton Building. E 3732

THE CORPORATION OF THE DISTRICT OF SAANICH
NOTICE
LOADS AND SPEED LIMITS — FROST BREAK-UP
Drivers of ALL types of vehicles using Saanich municipal roads are advised that MAXIMUM SPEED allowable is 25 MILES PER HOUR.
Haulage firms, truckers, etc., are also advised that pay loads may not exceed half the rated capacity. Furthermore, no vehicle will be allowed to operate on Saanich roads if it is found to be causing undue damage to road structures.
H. D. DAWSON,
Municipal Engineer.

Chest Cold Misery relieved by Time-Tested POULTICE HEAT
Apply time-tested ANTIPHLOGISTINE POULTICE to your chest or throat just hot enough to be comfortable—then feel its soothing POULTICE HEAT go right to work on the miseries of that chest cold—sore throat—or cough due to colds. Soothing POULTICE HEAT does good, feels good. Lets you sleep.
Used by thousands of doctors in every country in the world for over 50 years.
Antiphlogistine Poultice
GET A CAN AT YOUR DRUGSTORE TODAY

COME AND INSPECT THE HANDY, NEW, COMBINATION
RADIO AND BED LAMP
Here is one of the most useful Household Needs for the home . . . can be attached to any bed or placed on a table, it acts as a bed lamp or radio, or both, as required. Excellent radio range and tone, good lighting fixture. Complete, only $35.95
MURPHY ELECTRIC COMPANY LIMITED
Electrical Contractors • Electrical Supplies
RETAIL STORE
744 YATES ST. G 1713

SAVE TIME
SAVE EFFORT
SAVE MONEY
Save 3 ways!
AT SCOTT & PEDEN'S SUPERMARKET
SPECIALS — THURSDAY, FRIDAY AND SATURDAY
EXTRA SPECIAL! Salad Dressing
Gold Medal 16-oz. jar 35c — 3 for 99c
400 JARS ONLY—So hurry and "get in" on this Exceptional Offer!
MEAT DEPARTMENT SPECIALS
HAMS, Half or Whole, per lb. 55c
SIDE BACON, Sliced ½-lb pkg. 39c
BACK BACON, Sliced, ½-lb pkg. 39c
T-BONE STEAKS, per lb 68c
BABY BEEF LIVER, per lb. 53c
RUMP ROAST BEEF, per lb. 63c
GROCERY SPECIALS
CORNED BEEF, North Star, 12-oz. tin 55c
SWEET MIXED PICKLES, Everkrisp, 16-oz. bottle 25c
HERRINGS, Atlantic, 10-oz. tins 4 for 25c
TOMATO SOUP, Stokely's, 10-oz. tins 3 for 23c
SPAGHETTI and MEAT BALLS Select, 15-oz. tin 17c
ALL ITEMS DELIVERED FREE
Garden-Fresh Fruits and Vegetables
TEXAS GRAPEFRUIT — 112's. White, sweet, full of juice 6 for 25¢
ONIONS—U.S. No. 1. Firm, sound and dry! 3 lbs. for 19¢ 50-lb. each 2.85
LEMONS—California, 432's. For that delicious lemon pie! Per dozen 25¢
CALIFORNIA CELERY—Crisp and tender. Per lb. 15¢
CALIFORNIA LETTUCE—Large, solid heads 2 for 25¢
POTATOES — Armstrong Netted Gems. Lovely white cookers! 100-lb. each 3.69 25-lb. bag 95¢
Scott & Peden Supermarket FINE FOODS
510 CORMORANT ST. G 7181

NEW LOW PRICES on

GENERAL ELECTRIC Appliances . . .
KETTLES, now $12.50
IRONS, from $12.50
HEATING PADS $8.95
TOASTERS, from $9.75
And the Place, of Course
Fletchers
1130 DOUGLAS STREET

BUILDERS' SUPPLIES
EVANS, COLEMAN & JOHNSON BROS., LTD.
1807 STORE ST. PHONE B 6105

SURPLUS PAINT
White Gloss and Semi-Gloss
Cream Gloss and Semi-Gloss
Manufactured by General Paint Corporation
Regular Value $2.10 Per Quart
Special Price, Per Quart, Each $1.25
We Also Have
NON-SKID GREY PAINT
$4.00 PER GALLON
FOR YOUR SHORTAGE—SEE OUR SURPLUS
Capital Iron & Metals, Ltd.
1824-1832 Store Street G 2434-G 8441

AWNINGS
FOR THE HOME, STORE and OFFICE

IT'S NOT TOO EARLY TO PLACE YOUR ORDER
Wide Selection of Patterns to Choose From
FREE ESTIMATES GLADLY GIVEN
We Make Everything in Canvas
F. Jeune & Bro. Ltd.
570 JOHNSON ST. PHONE G 4632

LUMP ALBERTA COAL EGG
15.75 Per Ton 14.85 Per Ton
610½ Cormorant Street ACME FUEL G 3334

Alberta Sootless COAL
LUMP, STOVE, NUT AND STOKER FOR QUICK DELIVERY
Call for Our Stoker Instruction Book If You Have Stoker Troubles
Alberta (Victoria) Coal Co., Ltd.
G 4611 607 FORT STREET E 4611

WOOD—SPECIAL—WOOD
100 cords 12-inch semi-dry wood. Easy to handle and easy to split . . . Good for kitchen, kindling, furnace and heater. BIG 2-CORD LOAD Only $7.00
WHOLESALE FUEL
760 TOPAZ PHONE G 2488

Phoneties Expert Produces Pamphlet to Aid Spelling

By PAUL PHELAN

NEW YORK, Feb. 3.—Were you the fellow who was always stung in a spelling bee? Does spelling words like "thermometer" still send chills up and down your spine? Don't let it worry you. You are the victim of an antiquated system of orthography and orthoepy, according to Samuel Seegsy.

Now that you know what ails you—all right, we'll wait until you've finished looking up those two words—how that you know, let Seegsy tell you what to do about it.

"The reason there are so many poor spellers around," said Seegsy today, "is that users of dictionaries have been harassed by a double standard of values—one for spelling and one for pronunciation."

When six-year-old Junior carves into the bark of an oak tree and leaves the legend "I luv Mary," it isn't Junior's fault. The reason "luv" and not "love" makes the world go round is the fault of the dictionary, Seegsy believes. Junior sees two spellings in that book, the first one "luv" and the second, in parentheses, "luv."

If junior sometimes to be mixed up when the balmy tree-carving season of the year passes into the Christmas season, he's likely to write notes to "Santa Kiss" and mention "reindeer."

Well, what's Seegsy's cure for this dilee—pardon, disease? The Seegsy phonetic system. Seegsy had with him a pamphlet on the subject. Not only that, but with the enthusiasm characteristic of pioneers working to build structures which will replace the tower of Babel with a kind of United Nations Original skyscraper, Seegsy had with him a 12,000-word dictionary based on his system.

The Seegsy dictionary tells you how to pronounce words, and does so without respelling them. In this way, its author maintains, it eliminates the biggest booby trap in the English language. The system used indicates pronunciation by utilizing the muted letters and a series of six symbols or diacritical remarks.

To understand the whole thing requires sitting down some evening in an easy chair for a little not too hard study. But in general, here's how it works.

The word "pain" in the ordinary dictionary is respelled "pan," with a macron or line over the "A" to indicate pronunciation. In Seegsy's system, the pronunciation, without respelling, is shown by a line under the "A" and a line through the centre of the "I," indicating that the "I" is silent.

Webster metamorphoses "reindeer" into "rander," with lines over the vowels. Seegsy makes no change in the spelling for Donner, Blitzen and company, but indicates pronunciation by putting a line under the "e," a line through the "i," thus muting it, a line over the second "e" and a line through the third "e," muting it also. Naturally, Seegsy's dictionary, like the standard one, has a key. The key seemed not difficult to learn.

When you get finished mastering Seegsy's phonetic system, he's got 18 characters he'd like you to meet. He believes that these 18 characters, unlike some in the international picture today, will help to unite the world. They are letters in his global alphabet.

Seegsy is a printing teacher in McKinley Junior High School, Brooklyn. Phonetics is his hobby. He'd like to see the English language put its best foot forward. A mild, friendly man, he nevertheless can work up a nice frenzy in his own quiet way over "phony phonetics." He claims that the odds against a student spelling "thermometer" correctly are 800,000,000 to 1, and he's written a six-page thesis to prove it.

The BAY'S FEBRUARY HOME FURNISHING SALE

Special! SCOTCH LACE TABLECLOTHS

- Special Purchase of 100 Only
- Generous 70 x 90-Inch Size
- First Quality, Low Priced
- Dainty, Lovely Pattern

5.98 Each

Look! Even at dollars more these tablecloths would be an outstanding value . . . at this price you will want one or more! Fine, first quality that washes and wears well . . . always looks like new! Rich ecru shade . . . choose early!

"Seconds" Softly Colored
Bath Towels

Would Ordinarily Sell at Much Higher Prices!
Wonderful towels in spite of the slight, barely noticeable flaws. Plain pastel rose, blue, green or gold with floral spray border. 22 x 42 inches. Each 1.49

Special Purchase! 40-Inch
Factory Cotton

Special purchase of yards and yards to give you a low price! Fine quality . . . choose early for best selection. Yard 33c

Special Purchase! Grey
Wool Blankets

70 x 84-Inch Size . . . Bound Ends!
Good quality in practical grey shade so suitable for children's rooms, camps and the beach. See them . . . you'll want more than one at this low price. Each 4.98
Staples, Street Floor

Pillow Cases
1.66 Pair
Special purchase to give you an outstanding buy. Fine, first quality, 42 x 36-inch size, plain hems.

Sheeting
1.49 Yard
Special purchase bleached sheeting in 81-inch width. Fine quality, imported to wash and wear well for years.

Cotton Sheets
6.99 Pair
Strong, firmly woven, that would regularly sell at much higher prices. 72 x 90-inch size, finished with plain hems.

White Blankets
7.44 Each
Special purchase of "seconds". 4 lbs. approx. wool with firmly whipped ends. White with bright, rainbow stripe borders. 72 x 90 inches. Limited quantity.

Special Purchase!
Wool-Filled COMFORTERS

With Strong Print Covering . . .
Made to sell for much more . . . a real bargain at this price! Pure wool filling, gay, bright cotton print covering. 60 x 70-inch size in floral red, blue, green. Each 4.79

Special Purchase!
Thick Chenille BATH MAT SETS

18 x 33 Inches in Floral Pattern . . .
You'd pay more willingly for such lovely sets as these! Soft, colorful, thick chenille with mat and cover to match. Blue, green, rose, yellow, black and white. Set 2.89
Staples, Street Floor

Special—Reg. 2.49 Enamel

DOUBLE BOILERS
1.19
Special purchase of these excellent quality double boilers brings them to you at an outstandingly low price! 3-coat in 2-quart size, white with black trim.
Housewares, Third Floor

Sale! Spring-Filled Mattress and Box Spring

Complete Outfit
Pay 9.00 Down
Balance, plus small carrying charge, in convenient monthly payments.
$45
Special purchase shipment from a well-known manufacturer! . Comfortable, rest-easy, spring-filled mattress and box spring . . . a combination that assures the best in sleeping comfort. Both upholstered in high-grade, blue English woven ticking. Single and double-bed sizes.
Furniture, Fourth Floor

Sale! Baby CRIB and MATTRESS Outfit

28.95
- 27 x 51-Inch Crib
- Firm Felt Mattress

Pay 5.00 Down
Balance, plus small carrying charge, in monthly payments.
Strongly made Eastern hardwood crib with panel ends, steel frame cable spring, one drop side, large, easy-rolling castors. Mattress of good quality covered in durable, hospital ticking. Real night comfort for your baby!

Special Purchase! 100 Per Cent Pure, 4 Ply
Scotch Fingering WOOL
An Outstanding Value at This Low Price! 4-oz. Skein
Soft, warm yarn that will knit up beautifully into sweaters and socks. Maroon, glider grey, white, brown, black, camel, Lorraine blue, Myrtle green, navy, Paddy and scarlet. Well-known brand. 69c
Wools, Second Floor

Special! Clopay "Cottage Style"
Curtain Sets
Regular 98c Pair
For beautiful windows at a low cost choose these handsome, colorful cottage sets. Made from cellulose fibre . . . but they look and hang like costly fabric. SET, SPECIAL 69c
Notions, Street Floor

Hardwood HIGH CHAIRS
Complete With Aluminum Tray
Sturdy, strong chairs with properly designed spread in the legs to prevent tipping. Natural varnish finish. Limited quantity . . . choose early! 6.95
Children's Wear, Third Floor

FRUIT PIES
Flaky crust well filled with delicious fruit!
Blackberry, each
Blueberry, each
Apple, each
Raspberry, each
44c

GUM DROPS
Assorted colors and flavors, per lb. 39c
JELLY BEANS, Favorite of all, per lb. 39c
Candies, Street Floor

Phone E 7111
STORE HOURS: 9 A.M. to 5 P.M.
Wednesday: 9 A.M. to 12 Noon

Hudson's Bay Company.
INCORPORATED 2ND MAY 1670.

EVERY PURCHASE GUARANTEED 100% SATISFACTORY OR YOUR MONEY REFUNDED WITH A SMILE!

Daily Astrology

—By RITA DEL MAR—

For Thursday, February 3, 1949

Today's Quotation: "One must have the courage to say 'No,' even at the risk of displeasing others."
—Fritz Kunkle

Thursday for Everyone: You can get a lot accomplished today, provided you keep your feet on the ground and avoid a tendency to confusion or extravagance. Recheck when uncertain.

Look for your birthdate and birth sign below

March 21 to April 19—(Aries)—Exert personality, charm. Line up support for contemplated projects, offset possible opposition.

April 20 to May 20—(Taurus)—Make sure you're not to blame if things are at odds. Apply yourself to tasks at hand.

May 21 to June 20—(Gemini)—Put on an eye-catching display to forward top-lever projects. Begin the urge to spend lavishly.

June 21 to July 22—(Cancer)—Try to win recognition in early morning and late forenoon. Make your action crystal clear to others.

July 23 to August 22—(Leo)—Visualize the potentialities in affairs that come before you this morning. Be clear-thinking.

August 23 to September 22—(Virgo)—Take some forward steps toward financial betterment. Make things done despite difficulties.

September 23 to October 22—(Libra)—Defer to the counsel of colleagues or advisers, though you may differ. Contact key persons.

October 23 to November 21—(Scorpio)—See top people or exchange favors in early morning. Be prudent, thrifty in afternoon.

November 22 to December 21—(Sagittarius)—Make worthwhile headway by noon, though events may not unfold according to plan.

December 22 to January 19—(Capricorn)—Scrutinize emotions and reactions thoroughly. Stay in favor with family, superiors.

January 20 to February 18—(Aquarius)—Make the morning count in terms of accomplishment and gain. Keep your program plain to all.

February 19 to March 20—(Pisces)—Be vigilant to perceive associations, events, which may provide future revenue. Dispel misunderstandings.

Planning ahead—Good for sociability, entertaining, etc. Evening of February 7, 8; daytime of 9, 14; evenings of 15, 17, 20, 23, 25, 26, 28.

(Consolidated News Features, Inc.)

ELECTRICITY FOR INDIA

India's government has prepared a five-year rural electrification scheme which will benefit a total population of nearly 4,000,000 in the central provinces.

LONDON (CP)—Part of the vertebrae record of the annual conference of the Atomic Scientists' Association, missing for two months, has been found in a dustbin at the conference.

FOR COUGHS COLDS— YOU CAN'T BEAT BUCKLEY'S MIXTURE

One Big Purchase for All BAY Stores...

Sale! Spring COATS

A Chain-Wide Purchase Saves You Many Dollars

- 4 Smart New Styles at One Low Price
- Firm, Fleecy, All-Wool Polo Cloth and Crepes
- 7 Colors, Sizes 12 to 20, 38 to 42
- Every Coat Tailored to Our Special Order

19.95

Only a volume purchase for all BAY stores makes such a low price possible! Every coat is good, downright value . . . every coat tailored, styled, expertly finished to HBC specifications! See them . . . choose now from grey, mocha, cherry, red, royal blue, sand and navy!

1. Princess lines, four-gore fitted back, neat cuffs, wide reveres.
2. Straight front, full back belted greatcoat with painted collar.
3. Slightly flared back, small collar, wide cuffs, buttons on pockets.
4. Loosely belted back, curved lapels and narrow cuffs.

Coats, Second Floor

Buy on Our Budget Plan—Pay 5.00 Down, Balance Monthly Plus Carrying Charge

Women's Substandard Crepe Slips

Famous Names in 3 Popular Styles!

- First Quality Would Sell for 4.00
- Imperfections Very Slight
- White, Tearose, Sizes 32 to 42

2.77

You'll recognize them as soon as you see them as being the most popular slips with women everywhere! Three perfectly tailored styles to choose from, but choose early for best selection!

Lingerie, Second Floor

Regular 89c
RAYON PANTIES
Small, Medium and Large Sizes
2 for $1
Firm rayon knit in choice of brief and wide-leg styles. White and tearose shades. Choose early!

Regular 2.85
FLANNELETTE GOWNS
Sizes 32 to 40 ..... **1.88**
Special purchase in cosy comfort for cool nights! High round neckline, floral yoke with plain body. Long sleeves, buttoned to the waist. Pink and blue.
Lingerie, Second Floor

Special! New BLOUSES

Special Purchase!
4.98 to 6.98 Values
3.49

6 Smart new styles to choose from in a choice of celanese crepe and sheer fabric. Dainty lace-trimmed, hand-faggoted and tucked types . . . some with jabot fronts, others with Peter Pan and jewelry necklines. Sizes 11 to 42 in the group, in white and pastels.
Blouses, Street Floor

Special Purchase!
Wool Scarves
2.98 Value for Only **1.49**
First quality, but a special purchase lot! Light weight in large squares, self-fringed ends. Pastels and whites.

Special Purchase!
Wool Squares
1.25 Value for Only ..... **29¢**
22 inches square . . . doubles for head or neck scarf! Blue and yellow only. Shop early!
Accessories, Street Floor

Sale! 200 Pairs Women's Shoes

- American Girl and Janet Lee
- Suedes and Smooth Leathers!
- Pumps, Ties and Casuals!
- Sizes 5 to 9, AAA to B in Group!

4.85

Broken sizes, styles and colors from our higher-priced lines reduced to clear today! Good selection of styles . . . black, tan and brown colors. Come early . . . choose more than one pair at this bargain price!

Women's Shoes, Second Floor

Sale! Muskrat Flank COATS

- First Quality Guaranteed
- New, Full Length. Sizes 12 to 18
- Lower Priced Than Ever Before

$199

Only a special purchase could ever give you a price as low as this on so much fur beauty! All new style details . . . backed by our guarantee of 100% satisfaction.

Special! Regular 129.00
Mouton Lamb Coats $89
(Sheared, Dyed Lamb)
Beauties, every one of them . . . and at a price business girls can afford to pay! Full length with new cuff, sleeve and wing collar treatment. Lustrous brown shade. Choose early! Sizes 10 to 16.
Furs, Second Floor

Special Purchase! Smartly Styled
Electric Seal Coats
(Sheared, Dyed Rabbit)
Versatile, beautiful . . . one of the most popular coats on the market, priced at only 139.00! Invest now . . . reap dividends in long wear and good looks for years to come. Sizes 12 to 18.
Furs, Second Floor
$139

Look for the NRC Label Your guarantee of 100% satisfaction.

4 WAYS TO BUY . . .
- By Cash
- Monthly Charge Account
- Deferred Payment Account
- Lay-Away Plan

Hudson's Bay Company.
INCORPORATED 2ND MAY 1670.

EVERY PURCHASE GUARANTEED 100% SATISFACTORY OR YOUR MONEY REFUNDED WITH A SMILE!

Vancouver Island News

From Colonist Correspondents

—Photo by George R. T. Simpson.

SECOND PENSTOCK BEING INSTALLED AT CAMPBELL RIVER

Installation of second penstock at B.C. Power Commission Campbell River development, shown in above photograph, will double present output of plant which will provide total of more than 100,000 horsepower for Vancouver Island. Work on penstock is expected to be completed early this year.

Alberni Veterans Claim Hospital Scheme Unfair

ALBERNI, Feb. 2.—The British Columbia hospital insurance plan is working poorly with respect to veterans and veterans' dependents who are recipients of war veterans' allowances, or whose allowances have been suspended, according to Somass Branch No. 169, Canadian Legion.

Members decided at a regular meeting to bring the matter forcibly to the attention of Federal and Provincial authorities and the Dominion and provincial commands of the Legion.

Examples were cited of hardships involved. In one instance a man and wife were both war veterans, but the wife was listed as a dependent. Therefore, she did not receive free hospitalization, but the couple must pay a premium of $18 out of the $70 per month war veterans' allowance.

Similar hardship, it was declared, occurred in the cases of widows of veterans on an allowance of $40 monthly from the War Veterans' Allowance Board, out of which they had to pay premiums.

A further instance was cited of a man who was compelled to sell his house to meet a large surgeon's bill. The balance of his money went into improving his son's house so that he and his wife might have a home. He was charged with overpayment of allowance, and his payments suspended. Thus, he was not eligible for free hospitalization or medical care.

Liberals Hear Parley Report At Parksville

PARKSVILLE, Feb. 2.—The first 1949 general meeting of the Comox-South Liberal Association was well attended, with representatives from all sections of the district. Members heard an interesting address from the president of the association, Dr. T. W. Sutherland, who outlined some of the points discussed at the executive meeting of the B.C. Liberal Association held at Vancouver in December.

One feature of the meeting which impressed him most, Dr. Sutherland said, was the democratic nature of the gathering and the freedom allowed the members in expressing their opinions. It was wonderful, he went on to say, to see representatives of all ages from every point in British Columbia, especially the number of younger members present.

Dr. Sutherland also reported on a speech by Premier Byron Johnson in defence of the 3 per cent sales tax, and also mentioned the importance of taxes in general. He said persons complained about them, to build up a defence against another war, but a war would cost a lot more than they were now paying in taxes.

GIVES HISTORY OF PARTY

Dr. Sutherland also gave an outline of the history of the Liberal party, saying it had caried on for the past 100 years without changing the name. At the close of his address, Mrs D. Findlay proposed a vote of thanks.

Among business of the meeting was the reading of the constitution by the secretary, D Findley, which was adopted as read. It was decided to hold a general meeting every month on the fourth Monday, meetings to be held at a different point in the district each month on invitation from representatives of the different sections.

The next general meeting will be at Qualicum Beach when it is hoped to have an interesting speaker and probably motion pictures.

Lake Cowichan Debates Work

LAKE COWICHAN, Feb. 2.—Discussion of the unemployment situation was held during a recent meeting sponsored by the Lake Cowichan Ratepayers' Association in Lake Cowichan Hall. A committee of seven was appointed to investigate and report on possible solutions. W. G. Grosskleg, chairman of the Lake Cowichan Village Commission, and T. R. Pauls, Lake Cowichan Chamber of Commerce representative, outlined efforts to alleviate the situation.

Former Pupils Stage Reunion

QUALICUM BEACH, Feb. 2.—Twenty-four former pupils of the Qualicum Beach School attended the annual meeting and lunch of the Old Qualicanian Association, held recently at the Hotel Georgia, Vancouver, with C. W. Worrall in the chair.

Officers re-elected by acclamation were: Mr. Worrall, president, and W. Robinson, secretary-treasurer. Discussion centred around donations and awards to be made to the school for the coming year, and the constitution of the association. Prefects were entertained by the association at a party and dance in the evening.

A football match between former students and the school team will be played in the near future. Staff members attending the Mainland meeting were R. I. Knight, headmaster, Rev. W. Buckingham, Lt.-Cmdr. J. R. Hind and George Knight.

Weather Forecasts

East Coast of Vancouver Island—Cloudy, clearing in the afternoon. Winds light. Little change in temperature.

East Coast of Vancouver Island—Clear. Winds light. Little change in temperature.

Stocks Vanish

LAKE COWICHAN, Feb. 2.—The beardless may escape after all. Stocks built to punish those who fail to produce beards for the forthcoming Klondike Night festivities have been stolen. Local Kinsmen, builder of the instrument of ridicule, have offered a cash reward for its return.

Colwood Fire

COLWOOD, Feb 2.—The Colwood Volunteer Fire Brigade attended a chimney fire at the home of Wilfred Gibson, Painter and Metchosin Roads, at 6.30 p.m. Wednesday. There was no damage. Brigade members who responded were Colin Smith, Ernest H Emery, Roy Wills, Thomas Price and Herb Neff.

Joins Lodge Staff

COURTENAY, Feb. 2 — Fred Wilkins has been engaged as ski instructor at the Forbidden Plateau Lodge. He has had experience in North America, New Zealand and Tasmania. He served in the Merchant Navy during the World War.

Farmers Propose Trade Agreement for Canada

COBBLE HILL, Feb. 2.—At the annual meeting of the Shawnigan Farmers' Institute and Cobble Hill Agricultural Society, in Cobble Hill Hall, all officers and directors were re-elected. R. B. Moulton presided. A resolution was passed viewing with alarm the loss of British markets to Canadian farmers, and recommending an agreement of trade similar to that between Britain and Poland, to exchange farm produce for manufactured goods.

A resolution by Shuswap Okanagan Dairy Industries Co-operative Association on the question of margarine was endorsed. The resolution favored the manufacture and sale of margarine, with certain limitations as to color and packaging.

It was decided that the organization join the British Columbia Federation of Agriculture.

A report on the Sperry Phillips Memorial Fund was read. The fund has now reached its objective and will provide a $100 annual bursary for a student in agriculture or home economics.

INCREASE IN REBATE

Notification was received from the superintendent of the British Columbia Farmers' Institutes that the rebate on stumping powder had been increased.

It was decided to form a poultry division within the institute, and Maor A. A. Ransom, George Saunders and M. E Squires were asked to go into matters of interest to poultrymen, such as the purchase of feed in carload lots.

In his annual report, Mr. Moulton gave an outline of institute activities during the past year. Sponsored by the Farmers' Institute, the National Film Board had held 10 well-attended shows. Shows had also been presented by Massey-Harris Co., Ltd., and Canadian Industries Limited.

The Junior Calf and Swine Clubs had proved outstanding features at the Fall fair. Members of the Calf Club had attended the fair at Vancouver and ranked well in competition.

The annual Fall fair had showed a record attendance, and the annual card party had also been exceptionally popular.

In the financial statement, the institute showed a good balance in all funds.

IMPROVE BUILDING

A report of T. F. Barry, secretary to the hall trustees, showed improvements carried out during the year, with a financial balance on hand.

The secretary was instructed to thank Miss Dolly Scales for convening the dances, which had raised most of the money for repairs to the hall.

The hall trustees will be requested to take action as soon as possible on the matter of improvement in the heating system. W. C. Hall, W. Wicks and H. G. Grainger will discuss the matter with the trustees.

William Bell was accorded a vote of thanks and commendation on his work for the institute at the card party.

The secretary, Miss M. Melrose, was accorded a vote of thanks for her work during the year, and an increase was voted in her salary.

H. Turner and Mr. Grainger were re-elected auditors, and Mr. Moulton and Miss Melrose, hall trustees.

A suggestion that Junior Club members be invited to attend meetings was approved.

Discuss Means Of Protection

LUXTON, Feb. 2.—H. Hebbis and G. Johnson were requested to investigate the possibility of obtaining a fire protection service from an adjoining district, during a meeting of the Luxton and Happy Valley Ratepayers' Association in Luxton Hall. Plans to register the association under the Societies Act were tabled until the next meeting.

Proposed amendments to the Town Planning Act, presented by the Langford Ratepayers' Association, were endorsed.

Following a short talk by Cmdr C. T. Beard, M.L.A., discussion was held on the possibility of forming a drainage board to prevent Billston Creek from flooding.

Game Saturday

EAST SOOKE, Feb. 2.—Sixth game of the Winter series will be played by the East Sooke Cribbage Club on Saturday evening at the home of Mr and Mrs. Vinton F. Jenks, East Sooke Road.

Zeballos Quiet

ZEBALLOS, Feb. 2.—Less than half of the 50 heads of families at Zeballos are employed. Heavy snow halted logging operations several weeks ago, and there are very few odd jobs for those out of work. Sole source of employment is the Manning Logging, Ltd., sawmill.

DIE HARD

The sea catfish, very tenacious of life, has been known to open and shut its mouth for a half-hour after the head had been removed from the body.

Beautification of Parks Object of Nanaimo Unit

NANAIMO, Feb. 2.—Members of the Nanaimo Parks Board decided that development of Bowen Park would be the board's main objective this year. It was stated by Phillip Piper, chairman, that the Nanaimo Gyro Club planned to install playground equipment and other improvements at the park.

Mr. Piper was delegated to meet Hon. R. C. MacDonald to discuss park board plans for the development of the park. He will ask Hon. George S. Pearson to arrange the interview.

It was also stated at the meeting, when a letter was read from the management of a Nanaimo girls' softball team, that a game between the local girls and a Portland girls' team was planned. The board set May 21 as the date at Central sports ground, as best for the purpose.

The board is completing its budget for the year, and has already included such items as a curb for the War Memorial site on Front Street, at a cost of $700, renewal of the foutain there, and a sprinkling system for Georgia Park. Commissioner Harry Tuck was asked by the chairman to speed up his plans for park beautification so that they could be included in the budget which has to be approved by the City Council.

The new Diesel locomotive whistles entered the board's discussion when a blast was heard. The commissioners' opinions varied. Commissioner Jack McGregor thought it "very fine." Commissioner Harry Freeman said it resembled a boat whistle, and Commissioner Reginald Murphy considered it could be confused with a car horn.

Police Get Pointers on Roulette

—Central Press Canadian

THIS is the scene in Munich's Deutsche Theatre restaurant as new gambling casino is opened. After long discussion—with opinions of experts being cited—boosters of game talked authorities around to view that game is one of skill and not of chance. Here Franz Xaver Pitzer, Munich's police president, wearing "show me look" gets demonstration of skill needed to win at the game.

Legion Confers

LANGFORD, Feb. 2. — H. H. Saunders, president of Prince Edward Branch of the Canadian Legion, welcomed five prospective members at a regular meeting of the unit. He invited all war veterans of the district to attend meetings. A committee was appointed to make arrangements for a visit of Cobble Hill Branch of the Canadian Legion on March 1.

Snow at Lake

MESACHIE LAKE, Feb. 2.—Two inches of snow fell overnight to add to that still on the ground from last December. The Hillcrest Lumber Co., Ltd., is the sole source of sawdust for fuel, and many loads have been divided in order to make the supply go around. Logging operations have not been resumed in the district.

Gives Health Talk

QUALICUM BEACH, Feb. 2.—National Health Week was discussed by Dr. A. N. Beattie of the Central Vancouver Island Health Unit during a meeting of the Qualicum Beach Rotary Club in the K. of P. Hall.

Wins Three Prizes

LADYSMITH, Feb. 2.—Florence Tilley, a Grade XII student at Ladysmith High School, won fourth prize of $100 for her essay entitled "Citizenship Responsibility, the Price of Freedom," in a contest sponsored by the Vancouver Kiwanis Club. She recently won $12.50 for a job study essay, and third prize for another entitled "Mining as a Career." Florence is the daughter of Mr. and Mrs. C. Tilley, Blainey.

NEW MONT ROSA
EVERBEARING RUNNERLESS
DWARF BUSH
STRAWBERRY

Fruits from seed the first year, easily grown. Bush form, about one foot high. No runners. Hardy perennial. Bears abundantly from early summer till killing frost. Has an intense luscious flavor and aroma like that of wild strawberry; rich and juicy. Neat compact bushy growth makes it highly ornamental as well as valuable in vegetable, fruit or flower garden, borders, etc. A showy pot plant too. Though smaller than commercial strawberries Mont Rosa is the largest fruiting of any variety we know from seed, surpassing the popular solemacher and similar types. Its unique bush form and exquisite flavor place it in a class by itself for every home garden. Seed supply is limited. Order early. (Pkt 25c) (3 pkts. 50c) postpaid.

FREE OUR BIG 1949 SEED AND NURSERY BOOK

DOMINION SEED HOUSE
GEORGETOWN ONT

The BAY — Phone E7111

Please Turn

BACK of PAGE

For Important

BAY SAVINGS

Hudson's Bay Company

INCORPORATED 2nd MAY 1670.

Yes, coffee making is quick, easy ... and there are no messy grounds to dispose of ... when you use Nescafé. The amazing thing is—Nescafé saves you money. Prices of ordinary coffees are away higher than pre-war levels—Nescafé prices are down. So today, cup for cup, Nescafé costs less than ordinary coffee in can or jar. Brewed from finest South American coffees, Nescafé comes to you in powdered form in air-tight glass jars. Make it in cup or coffee server. Just add one cup of boiling water to each teaspoonful of Nescafé. Instantly you have coffee that's alive with flavour.

In 4 oz. and 12 oz. jars. Try Nescafé today.

More people drink NESCAFÉ than any other instant coffee!

"Nescafé (pronounced NES-CAFAY) is the exclusive registered Trade Mark of Nestlé's Milk Products (Canada) Limited to designate its Soluble Coffee Product. It is composed of equal parts of pure soluble coffee and added carbohydrates (dextrins, maltose and dextrose) added solely to protect the flavour."